

# Leandro e Leylton - A Resposta do Toin

$\text{♩} = 84,000084$

Percussion

Electric Guitar

Electric Guitar

Electric Guitar

Electric Bass

$\text{♩} = 84,000084$

Bandoneon

Telephone

3

Perc.

E. Gtr.

E. Gtr.

E. Gtr.

E. Bass

Band.

Tel.

Detailed description of the musical score: The score consists of six staves. The top staff is labeled 'Perc.' and contains a complex rhythmic pattern with 'x' marks above notes, indicating a specific percussive sound. The second staff is labeled 'E. Gtr.' and features a chordal accompaniment with a '3' above the first measure. The third staff is labeled 'E. Gtr.' and has a melodic line with a '3' above the final measure. The fourth staff is labeled 'E. Bass' and plays a steady eighth-note bass line. The fifth staff is labeled 'Band.' and plays a rhythmic accompaniment with a '3' above the first measure. The bottom staff is labeled 'Tel.' and has a single note in the first measure followed by a rest.

5 3

Perc. 

E. Gtr. 

E. Gtr. 

E. Gtr. 

E. Bass 

Band. 

Tel. 

7

Perc.

E. Gtr.

E. Gtr.

E. Gtr.

E. Bass

Band.

Tel.

Detailed description of the musical score: The score consists of six staves. The top staff is labeled 'Perc.' and features a complex rhythmic pattern with 'x' marks above notes, indicating a specific percussion part. The first staff is labeled 'E. Gtr.' and shows a rhythmic accompaniment with chords and rests. The second staff is also labeled 'E. Gtr.' and contains a melodic line with eighth and sixteenth notes. The third staff is labeled 'E. Gtr.' and continues the melodic line, including a triplet of eighth notes. The fourth staff is labeled 'E. Bass' and provides a steady bass line with eighth notes. The fifth staff is labeled 'Band.' and shows a rhythmic accompaniment with chords. The bottom staff is labeled 'Tel.' and has a single note followed by a long rest.

9

Perc.

E. Gtr.

E. Gtr.

E. Gtr.

E. Bass

Band.

Tel.

11

Perc.

E. Gtr.

E. Bass

Band.

13

Perc.

E. Gtr.

E. Bass

Band.

Band.

15

Perc.

E. Gtr.

E. Bass

Band.

Band.

17

19

21

Perc.

E. Gtr.

E. Gtr.

E. Gtr.

E. Bass

Band.

23

Perc.

E. Gtr.

E. Gtr.

E. Gtr.

E. Bass

Band.

25

Perc. 

E. Gtr. 

E. Gtr. 

E. Gtr. 

E. Bass 

Band. 

Tel. 

27

Perc.

E. Gtr.

E. Gtr.

E. Gtr.

E. Bass

Band.

Tel.

29

Perc.

E. Gtr.

E. Gtr.

E. Bass

Band.

Tel.

31

Perc.

E. Gtr.

E. Bass

Band.

33

Perc.

E. Gtr.

E. Bass

Band.

35

Perc.

E. Gtr.

E. Gtr.

E. Bass

Band.

37

39

41

Perc. E. Gtr. E. Bass Band. Band.

43

Perc. E. Gtr. E. Gtr. E. Bass Band. Band.

45

47

49

Perc.

E. Gtr.

E. Gtr.

E. Gtr.

E. Bass

Band.

51

Perc.

E. Gtr.

E. Gtr.

E. Gtr.

E. Bass

Band.

53

Perc.

E. Gtr.

E. Gtr.

E. Gtr.

E. Bass

Band.

55

Perc.

E. Gtr.

E. Gtr.

E. Gtr.

E. Bass

Band.

57

Perc.

E. Gtr.

E. Gtr.

E. Gtr.

E. Bass

Band.

59

Perc.

E. Gtr.

E. Gtr.

E. Gtr.

E. Bass

Band.

61

63

20

65

Perc.

E. Gtr.

E. Gtr.

E. Gtr.

E. Bass

Band.

67

Perc.

E. Gtr.

E. Gtr.

E. Gtr.

E. Bass

Band.

69

# Leandro e Leylton - A Resposta do Toin

## Percussion

♩ = 84,000084

3

5

7

9

11

13

15

17

19

V.S.

41

43

45

47

49

51

53

55

57

59

V.S.

Percussion

61

63

65

67

69

♩ = 84,000084

5

8

11

14

17

20

23

26

29

62

65

68

♩ = 84,000084

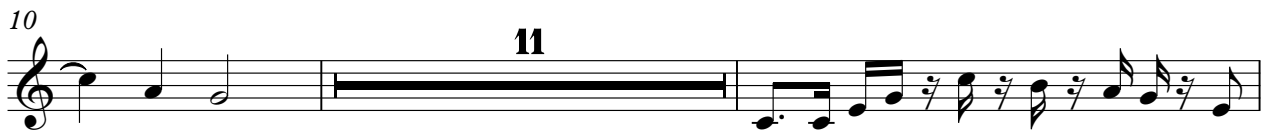

46

49

52

55

58

61

64

67

69

Electric Guitar

Leandro e Leylton - A Resposta do Toin

♩ = 84,000084

5

8

18

24

27

30

4 9 2

46

49

52

55

58

61

64

67

69

Electric Bass

Leandro e Leylton - A Resposta do Toin

♩ = 84,000084

V.S.

40

43

47

51

55

59

63

67

Bandoneon

Leandro e Leylton - A Resposta do Toin

$\text{♩} = 84,000084$

**13**

**17**

**21**

**41**

**44**

**27**

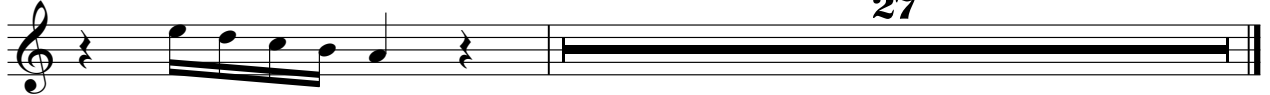

Bandoneon

Leandro e Leylton - A Resposta do Toin

♩ = 84,000084

4

6

8

10

12

14

16

18

20

V.S.

42

44

46

48

50

52

54

56

58

60

V.S.

62

64

66

68

Telephone

Leandro e Leylton - A Resposta do Toin

♩ = 84,000084

9

28
