

Leandro e Leylton - Agarra Agarra

♩ = 161,030594

Alto Saxophone

Baroque Trumpet

Trombone

Percussion

Electric Guitar

5-string Electric Bass

Bandoneon

Tape Sampler Keyboard [Strings]

Orchestra Hit

♩ = 161,030594

Alto Sax.

Bar. Tpt.

Tbn.

Perc.

E. Gtr.

E. Bass

Band.

Tape Smp. Str

Orch. Hit

6

9

Alto Sax.
Bar. Tpt.
Tbn.
Perc.
E. Gtr.
E. Bass
Band.
Tape Smp. Str.
Orch. Hit

12

Perc.
E. Gtr.
E. Bass
Band.
Tape Smp. Str.

15

Perc.

E. Gtr.

E. Bass

Band.

Tape Smp. Str.

18

Alto Sax.

Bar. Tpt.

Tbn.

Perc.

E. Gtr.

E. Bass

Band.

Tape Smp. Str.

Orch. Hit

21

Perc.

E. Gtr.

E. Bass

Band.

Tape Smp. Str.

24

Alto Sax.

Perc.

E. Gtr.

E. Bass

Band.

Tape Smp. Str.

Orch. Hit

27

30

33

Perc. E. Gtr. E. Bass Band. Tape Smp. Str.

36

Perc. E. Gtr. E. Bass Band. Tape Smp. Str. Orch. Hit

39

Perc. E. Gtr. E. Bass Band. Tape Smp. Str. Orch. Hit

42

Perc.

E. Gtr.

E. Bass

Band.

Tape Smp. Str.

45

Alto Sax.

Bar. Tpt.

Tbn.

Perc.

E. Gtr.

E. Bass

Band.

Tape Smp. Str.

Orch. Hit

Alto Sax.

Bar. Tpt.

Tbn.

Perc.

E. Gtr.

E. Bass

Band.

Tape Smp. Str

Orch. Hit

50

Alto Sax.
 Bar. Tpt.
 Tbn.
 Perc.
 E. Gtr.
 E. Bass
 Band.
 Tape Smp. Str
 Orch. Hit

 - **Alto Sax.**: Melodic line in treble clef with eighth and quarter notes.
 - **Bar. Tpt.**: Melodic line in treble clef with eighth and quarter notes.
 - **Tbn.**: Melodic line in bass clef with eighth and quarter notes.
 - **Perc.**: Rhythmic accompaniment with various drum patterns.
 - **E. Gtr.**: Chordal accompaniment with power chords and slash notation.
 - **E. Bass**: Bass line in bass clef with a long note in measure 50 and quarter notes in measure 51.
 - **Band.**: Chordal accompaniment with power chords and slash notation.
 - **Orch. Hit**: Melodic line in treble clef with eighth and quarter notes.

52

Alto Sax.

Bar. Tpt.

Tbn.

Perc.

E. Gtr.

E. Bass

Band.

Tape Smp. Str.

Orch. Hit

55

Perc.

E. Gtr.

E. Bass

Band.

Tape Smp. Str.

58

Perc.

E. Gtr.

E. Bass

Band.

Tape Smp. Str

61

Alto Sax.

Bar. Tpt.

Tbn.

Perc.

E. Gtr.

E. Bass

Band.

Tape Smp. Str

Orch. Hit

64

Perc.

E. Gtr.

E. Bass

Band.

Tape Smp. Str

67

Alto Sax.

Perc.

E. Gtr.

E. Bass

Band.

Tape Smp. Str

Orch. Hit

70

Alto Sax.
Perc.
E. Gtr.
E. Bass
Band.
Tape Smp. Str.
Orch. Hit

73

Perc.
E. Gtr.
E. Bass
Band.
Tape Smp. Str.
Orch. Hit

76

Perc. E. Gtr. E. Bass Band. Tape Smp. Str.

79

Perc. E. Gtr. E. Bass Band. Tape Smp. Str. Orch. Hit

82

Perc. E. Gtr. E. Bass Band. Tape Smp. Str. Orch. Hit

85

88

92

Alto Sax.
Bar. Tpt.
Tbn.
Perc.
E. Gtr.
E. Bass
Tape Smp. Str
Orch. Hit

95

Alto Sax.
Bar. Tpt.
Tbn.
Perc.
E. Gtr.
E. Bass
Band.
Tape Smp. Str
Orch. Hit

98

Perc.

E. Gtr.

E. Bass

Band.

Tape Smp. Str

Orch. Hit

101

Perc.

E. Gtr.

E. Bass

Band.

Tape Smp. Str

Orch. Hit

104

Alto Sax.
Bar. Tpt.
Tbn.
Perc.
E. Gtr.
E. Bass
Band.
Tape Smp. Str.
Orch. Hit

106

Alto Sax.
Bar. Tpt.
Tbn.
Perc.
E. Bass
Band.
Tape Smp. Str.
Orch. Hit

Leandro e Leylton - Agarra Agarra

Alto Saxophone

♩ = 161,030594

5

7

10

8

6

26

17

46

3

3

49

52

3

8

63

6

17

2

Alto Saxophone

88

93

105

Baroque Trumpet

Leandro e Leylton - Agarra Agarra

♩ = 161,030594

5

7

10

8

25

45

48

51

54

8

25

88

93

8

105

Trombone

Leandro e Leylton - Agarra Agarra

♩ = 161,030594

5

7

10

45

49

52

63

92

95

Trombone

105

Leandro e Leylton - Agarra Agarra

Percussion

♩ = 161,030594

2

3

6

9

13

17

21

25

29

32

35

V.S.

39

42

46

49

52

56

60

64

68

72

75

78

82

85

88

91

94

98

101

104

V.S.

4

Percussion

106

Electric Guitar

Leandro e Leylton - Agarra Agarra

♩ = 161,030594

3

7

10

14

18

22

26

30

34

38

V.S.

42

46

50

54

58

62

66

70

74

78

82

86

91

96

100

103

106

3

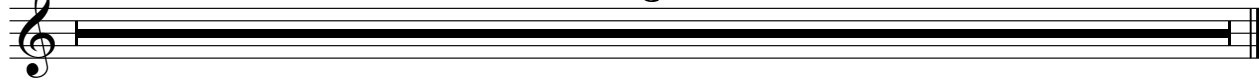

Leandro e Leylton - Agarra Agarra

5-string Electric Bass

♩ = 161,030594

2

8

13

18

23

28

33

38

43

48

V.S.

Leandro e Leylton - Agarra Agarra

Bandoneon

♩ = 161,030594

3

6

10

14

18

22

26

30

3

3

V.S.

33

36

39

43

47

51

56

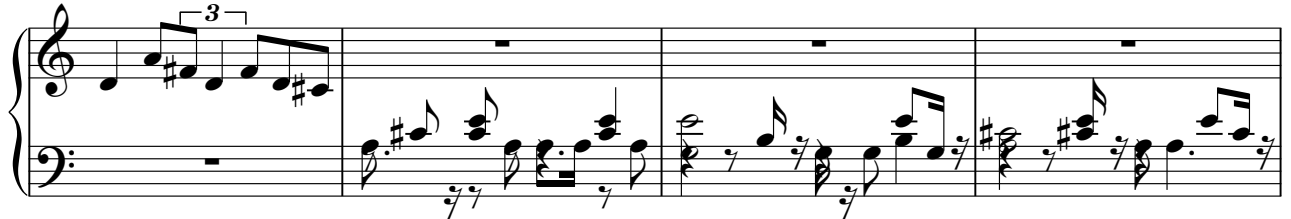

60

65

69

73

76

79

82

85

88

97

101

104

106

Tape Sampler Keyboard [Strings] Leandro e Leylton - Agarra Agarra

♩ = 161,030594

3

9

14

20

25

29

35

41

47

53

59

65

70

75

81

87

92

97

102

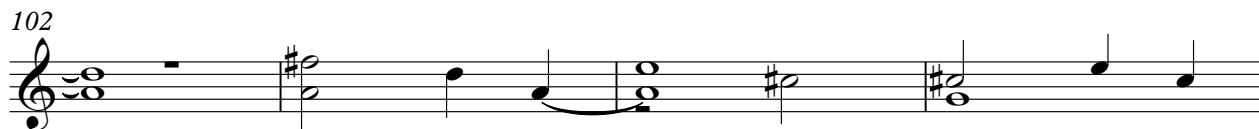

106

Leandro e Leylton - Agarra Agarra

Orchestra Hit

♩ = 161,030594

5

8

10

26

32

40

47

50

52

62

6

71

2 3 3

79

2 3

85

3

92

92

97

2 3

103

2 3