

♩ = 96,000000

Percussion

Electric Guitar

Electric Guitar

5-string Electric Bass

E/E

Bandoneon

♩ = 96,000000

Synth Strings

Orchestra Hit

Solo

3

Perc.

E. Gtr.

E. Gtr.

E. Bass

Band.

Syn. Str.

E^b/B/B

E^b/A/E

5

Perc.

E. Gtr.

E. Gtr.

E. Bass

Band.

Syn. Str.

Solo

B/B

E/E

B/B

E/E

8

Perc.

E. Gtr.

E. Gtr.

E. Bass

Band.

Syn. Str.

Solo

B/B E/E B/B E¹-E/♯E

10

Perc.

E. Gtr.

E. Gtr.

E. Bass

Band.

Tape Smp. Brs

Syn. Str.

Solo

B/B E/E F♯/E♯

13

Perc.

E. Gtr.

E. Gtr.

E. Bass

E. Bass

Band.

Tape Smp. Brs

Syn. Str.

Orch. Hit

Solo

E/E E^bm/G^b B/B E¹♯/E

15

Perc.

E. Gtr.

E. Gtr.

E. Bass

E. Bass

Band.

Tape Smp. Brs

Syn. Str.

Orch. Hit

E_b/B_b *E/E* *F_#/B_#* *E'/E*

17

Perc.

E. Gtr.

E. Gtr.

E. Bass

E. Bass

Band.

Syn. Str.

F_#/B_# *E/E*

19

Perc.

E. Gtr.

E. Gtr.

E. Bass

E. Bass

Band.

Syn. Str.

F#m/B E/E Eb/Eb

21

Perc.

E. Gtr.

E. Gtr.

E. Bass

E. Bass

Band.

Syn. Str.

Solo

B/B E/E B/B Eb/E F#m/B#

23

Perc.

E. Gtr.

E. Gtr.

E. Bass

E. Bass

Band.

Syn. Str.

E \bar{E} /E

B/B

E/E

25

Perc.

E. Gtr.

E. Gtr.

E. Bass

E. Bass

Band.

Syn. Str.

Solo

E \flat /B

E/E

27

29

31

Perc.

E. Gtr.

E. Gtr.

E. Bass

E. Bass

Band.

Syn. Str.

F#m/B# E/E E^bm/G^b B/B E/E

33

Perc.

E. Gtr.

E. Gtr.

E. Bass

E. Bass

Band.

Syn. Str.

Solo

B/B E/E#

35

Perc.

E. Gtr.

E. Gtr.

E. Bass

E. Bass

Band.

Syn. Str.

B/B E/E B/B

37

Perc.

E. Gtr.

E. Gtr.

E. Bass

E. Bass

Band.

Syn. Str.

Solo

E^E/ME B/B E/E

39

Perc.

E. Gtr.

E. Gtr.

E. Bass

E. Bass

Band.

Syn. Str.

41

Perc.

E. Gtr.

E. Gtr.

E. Bass

E. Bass

Band.

Tape Smp. Brs

Syn. Str.

Solo

43

Perc.

E. Gtr.

E. Gtr.

E. Bass

E. Bass

Band.

Tape Smp. Brs

Syn. Str.

Orch. Hit

Solo

B/B E^b/E B/B E^b/E

45

47

49

51

53

Perc. E. Gtr. E. Gtr. E. Bass E. Bass Band Syn. Str.

E/E B/B EE/EE

55

Perc. E. Gtr. E. Gtr. E. Bass E. Bass Band Syn. Str. Solo

B/B E/E

57

59

61

Perc.

E. Gtr.

E. Gtr.

E. Bass

E. Bass

Band.

Syn. Str.

B/B E/E B/B EE/EE

63

Perc.

E. Gtr.

E. Gtr.

E. Bass

E. Bass

Band.

Syn. Str.

Solo

B/B E/E

65

67

69

Perc. 

E. Gtr. 

E. Gtr. 

E. Bass 

E. Bass 

Band. 

Syn. Str. 

71

Perc.

E. Gtr.

E. Gtr.

E. Bass

E. Bass

Band.

Tape Smp. Brs

Syn. Str.

Solo

E/E

B/B

73

Perc. (Percussion): Features a complex rhythmic pattern with eighth and sixteenth notes, and rests.

75

Perc.

E. Gtr.

E. Gtr.

E. Bass

E. Bass

Band.

Tape Smp. Brs

Syn. Str.

Orch. Hit

B/B

E/E

76

Perc.

E. Gtr.

E. Gtr.

E. Bass

E. Bass

B/B

E^b/E

Band.

Tape Smp. Brs

Syn. Str.

Orch. Hit

Solo

Percussion

♩ = 96,000000

V.S.

Percussion

57

60

62

65

68

70

73

76

Electric Guitar

$\text{♩} = 96,000000$

5

10

14

16

19

21

24

27

30

V.S.

33

36

38

40

43

46

50

52

54

57

Electric Guitar

♩ = 96,000000

V.S.

Electric Guitar

41

43

45

47

50

52

54

57

59

61

V.S.

Electric Guitar

63

65

67

69

71

73

75

77

Electric Bass

♩ = 96,000000

4 8

14

16

19

22

24

27

29

32

35

V.S.

38

40

44

46

49

52

54

57

60

62

65

68

70

74

76

5-string Electric Bass

E/E ♩ = 96,000000

5 B/B E/E B/B E/E B/B E/E B/B EE/VE

10 B/B E/E FB/B# E/E Eb/B# EE/VE Eb/B# EE/VE FB/B#

16 EE/VE FB/B# E/E FB/B# E/E Eb/B# E/E B/B EE/VE FB/B# EE/VE B/B

24 E/E Eb/B# E/E FB/B# E/E Eb/B# E/E FB/B# E/E FB/B# E/E Ebm/Gb

32 B/B E/E B/B EE/VE B/B E/E B/B EE/VE B/B E/E B/B E/E

40 B/B E/E

43 B/B EE/VE B/B EE/VE B/B E/E B/B E/E B/B EE/VE B/B E/E B/B EE/VE

52 B/B E/E B/B E/E B/B EE/VE B/B E/E B/B EE/VE B/B E/E B/B EE/VE

61 B/B E/E B/B EE/VE B/B EE/VE B/B EE/VE B/B EE/VE B/B EE/VE B/B EE/VE

2

5-string Electric Bass

70 B/B

E/E

B/B

E/E

B/B

E/E

B/B

E/E

76 B/B

E/E

Bandoneon

♩ = 96,000000

5

8

12

15

17

V.S.

19

21

23

25

27

29

31

33

35

37

39

42

44

46

V.S.

48

50

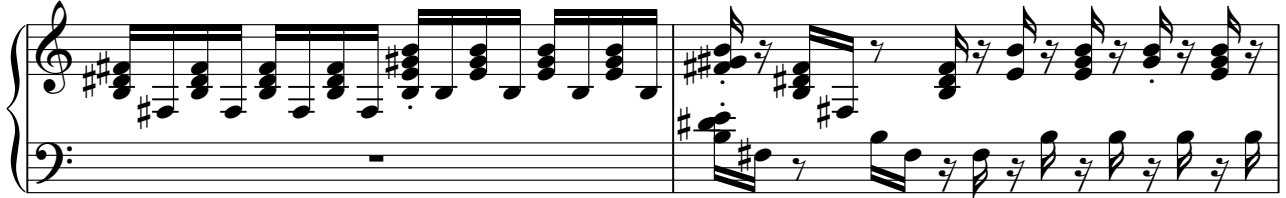

52

54

56

58

60

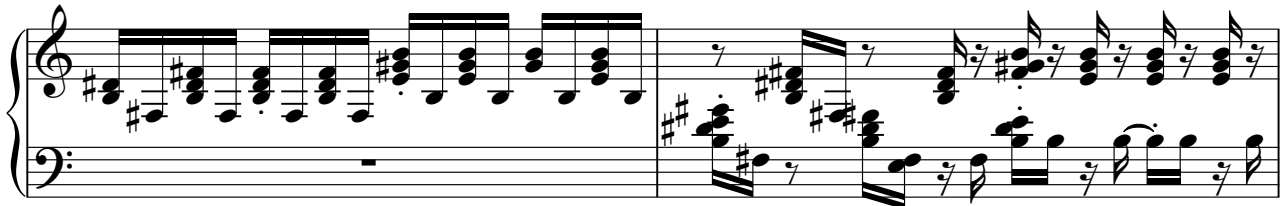

62

64

66

68

70

73

75

77

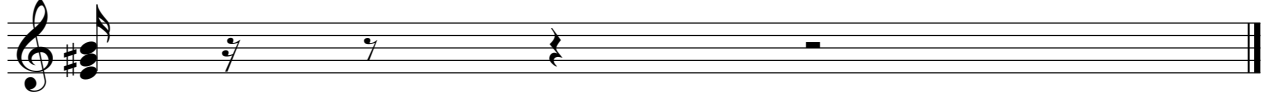

Tape Sampler Keyboard [Brass]

♩ = 96,000000

4 7

14

17 7 7

32 7 2

43

46 7

55 7 7

70 2

72

76

Synth Strings

♩ = 96,000000

V.S.

Synth Strings

Synth Strings

73

76

Orchestra Hit

♩ = 96,000000

14

16

24

40

45

47

62

73

76

Solo

♩ = 96,000000

5

10

16

24

32

40

43

54

62

2

2

2

2

4

2

3

2

3

2

2

4

2

3

2

3

2

Solo

67

72

76
