

# Atlantic Starr - Always

♩ = 66,000069

Alto Saxophone

PsmPlayer V3.80

Percussion

Kora

Acoustic Bass

Pad 1 (New Age)

Viola

2

Perc.

Kora

A. Bass

Pad 1

Vla.

4

6

7

8

Perc. Kora A. Bass

10

Perc. Kora A. Bass

11

Perc. Kora A. Bass

12

Perc.

Kora

A. Bass

13

Perc.

Kora

A. Bass

Vla.

14

Perc.

Kora

A. Bass

Vla.

15

Perc.

Kora

A. Bass

Vla.

17

Perc.

Kora

A. Bass

Vla.

18

Perc.

Kora

A. Bass

Vla.

19

Perc.

Kora

A. Bass

Vla.

20

Perc.

Kora

A. Bass

Vla.

21

Perc. Kora A. Bass Pad 1 Vla.

22

Perc. Kora A. Bass Vla.

23

Perc.

Kora

A. Bass

Pad 1

Vla.

25

Perc.

Kora

A. Bass

Pad 1

Vla.

26

Perc. Kora A. Bass Vla.

27

Perc. Kora A. Bass Pad 1 Vla.

28

Perc.

Kora

A. Bass

Vla.

29

Perc.

Kora

A. Bass

Vla.

31

Perc.

Kora

A. Bass

Vla.

32

Perc. Kora A. Bass

34

Perc. Kora A. Bass

35

Perc. Kora A. Bass

36

Perc.

Kora

A. Bass

Vla.

38

Perc.

Kora

A. Bass

Vla.

40

Perc.

Kora

A. Bass

Vla.

42

Perc.

Kora

A. Bass

Vla.

43

Perc.

Kora

A. Bass

Vla.

45

Perc. Kora A. Bass Pad 1 Vla.

46

Perc. Kora A. Bass Vla.

47

Perc.

Kora

A. Bass

Pad 1

Vla.

48

Perc.

Kora

A. Bass

Pad 1

Vla.

50

Perc. Kora A. Bass Vla.

51

Perc. Kora A. Bass Pad 1 Vla.

52

Perc.

Kora

A. Bass

Vla.

54

Perc.

Kora

A. Bass

Vla.

55

Perc.

Kora

A. Bass

Vla.

56

Perc.

Kora

A. Bass

Vla.

57

Perc.

Kora

A. Bass

Vla.

58

Perc.

Kora

A. Bass

Vla.

59

Alto Sax.

Perc.

Kora

A. Bass

Vla.

61

Alto Sax.

Perc.

Kora

A. Bass

Vla.

63

Alto Sax.

Perc.

Kora

A. Bass

Vla.

64

Alto Sax.

Perc.

Kora

A. Bass

Vla.

65

Alto Sax.

Perc.

Kora

A. Bass

Vla.

66

Alto Sax.

Perc.

Kora

A. Bass

Vla.

68

Alto Sax.

Perc.

Kora

A. Bass

Vla.

70

Perc.

Kora

A. Bass

Vla.

72

Perc.

Kora

A. Bass

Vla.

74

Perc.

Kora

A. Bass

Vla.

75

Perc.

Kora

A. Bass

Vla.

76

Perc.

Kora

A. Bass

Pad 1

Vla.

78

Perc.

Kora

A. Bass

Pad 1

Vla.

80

Perc. Kora A. Bass Pad 1 Vla.

82

Perc. Kora A. Bass Pad 1 Vla.

84

Perc. Kora A. Bass Vla.

86

Perc. Kora A. Bass Vla.

88

Perc. Kora A. Bass Vla.

90

Perc.

Kora

A. Bass

Vla.

92

Perc.

Kora

A. Bass

Pad 1

Vla.

Alto Saxophone

Atlantic Starr - Always

♩ = 66,000069

**59**

**63**

**66**

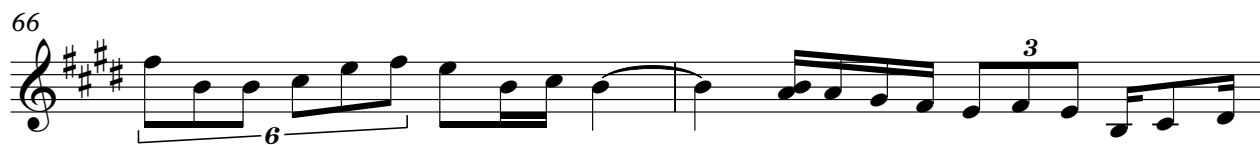

**68**

**25**

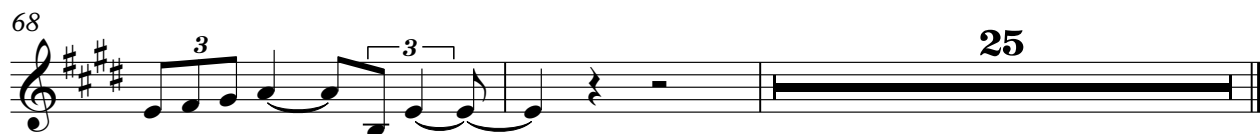

# Atlantic Starr - Always

## Percussion

♩ = 66,000069  
PsmPlayer V3.80

7

4

8

12

16

20

24

28

32

36

V.S.

40

44

48

52

56

60

64

68

72

76

Percussion

80

84

88

91

# Atlantic Starr - Always

Kora

♩ = 66,000069

3

5

7

9

11

12

13

14

16

V.S.

## Kora

33

35

37

39

41

42

43

45

47

49

V.S.

50

51

53

55

56

57

58

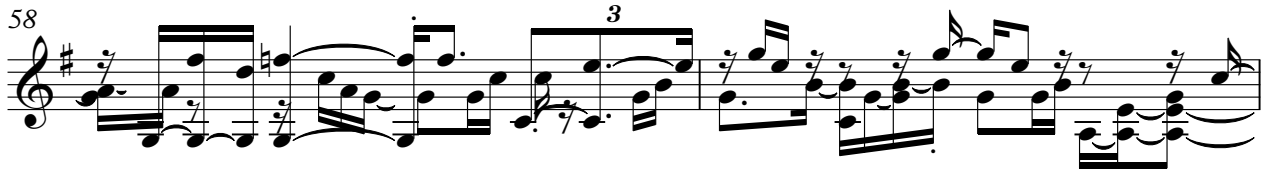

60

62

64

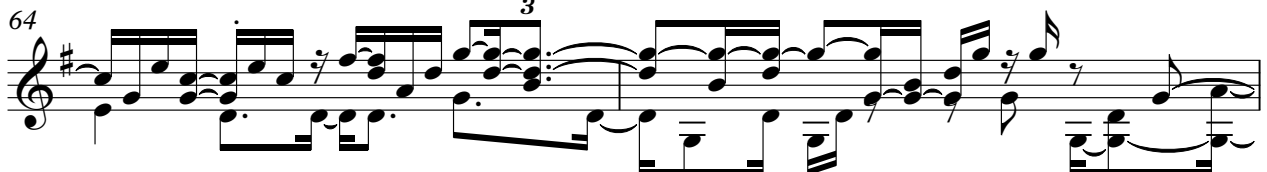

85

87

89

91

# Atlantic Starr - Always

Acoustic Bass

♩ = 66,000069

V.S.

41

45

49

53

57

61

65

69

73

77

Acoustic Bass

81

85

89

91

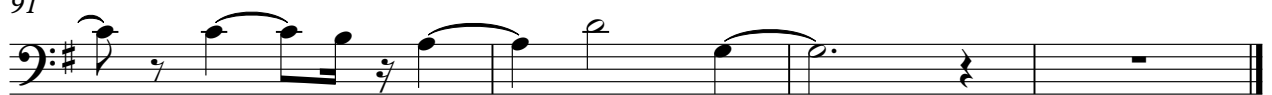

Pad 1 (New Age)

Atlantic Starr - Always

♩ = 66,000069

5

15

25

17

46

52

25

81

84

8

Atlantic Starr - Always

Viola

♩ = 66,000069

8

13

20

25

8

37

44

49

54

59

65

V.S.

2

Viola

70

77

82

88

91
