

Leann Rimes - Blue

00:00:05:19
2.1,00
verse

♩ = 91,999985

Melody 2

Melody

Drums

Piano

Guitar Arpeggio

Rhythm guitar

Perc Rhythm Guitar

Alt Rhythm Guitar

Bass

4

Melody 2

Melody

Drums

Piano

Guitar Arpeggio

Rhythm guitar

Perc Rhythm Guitar

Alt Rhythm Guitar

Bass

T
A
B

4 1 4 1 | 4 1 4 1

8

Melody 2

Melody

Drums

Piano

Guitar Arpeggio

Rhythm guitar

Perc Rhythm Guitar

Alt Rhythm Guitar

Bass

00:00:26:21
10.1,00
verse

12

Melody 2

Melody

Drums

Piano

Guitar Arpeggio

Rhythm guitar

Perc Rhythm Guitar

Alt Rhythm Guitar

Bass

T
A
B

4 1 4 1 | 4 1 4 1

14

Melody 2

Melody

Drums

Piano

Guitar Arpeggio

Rhythm guitar

Perc Rhythm Guitar

Alt Rhythm Guitar

Bass

Melody 2

Melody

Drums

Piano

Guitar Arpeggio

Rhythm guitar

Perc Rhythm Guitar

Alt Rhythm Guitar

Bass

17

Melody 2

Melody

Drums

Piano

Guitar Arpeggio

Rhythm guitar

Perc Rhythm Guitar

Alt Rhythm Guitar

Bass

Detailed description of the musical score: The score is for a bridge section, measures 17 and 18. The key signature is three sharps (F#, C#, G#). The score includes parts for Melody 2, Melody, Drums, Piano, Guitar Arpeggio, Rhythm guitar, Perc Rhythm Guitar, Alt Rhythm Guitar, and Bass. The Melody and Melody 2 parts are in treble clef. The Drums part is in a standard drum notation. The Piano part is in grand staff. The Guitar Arpeggio, Rhythm guitar, and Perc Rhythm Guitar parts are in treble clef. The Alt Rhythm Guitar part is a guitar tab. The Bass part is in bass clef. The score features various rhythmic patterns, including triplets and sixteenth notes.

19

Melody 2

Melody

Drums

Piano

Guitar Arpeggio

Rhythm guitar

Perc Rhythm Guitar

Alt Rhythm Guitar

Bass

T									
A									
B	4	3	1	0	4	1	4	1	4

21

Melody 2

Melody

Drums

Piano

Guitar Arpeggio

Rhythm guitar

Perc Rhythm Guitar

Alt Rhythm Guitar

Bass

3

6

6

6

6

T
A
B

4 1 4 3 | 2 1 4 1

23

Melody 2

Melody

Drums

Piano

Guitar Arpeggio

Rhythm guitar

Perc Rhythm Guitar

Alt Rhythm Guitar

Bass

25

Melody 2

Melody

Drums

Piano

Guitar Arpeggio

Rhythm guitar

Perc Rhythm Guitar

Alt Rhythm Guitar

Bass

27

Melody 2

Melody

Drums

Piano

Guitar Arpeggio

Rhythm guitar

Perc Rhythm Guitar

Alt Rhythm Guitar

Bass

Detailed description of the musical score: The score is for a piece in the key of F# major (three sharps). It begins at measure 27. The Melody 2 part features eighth notes with a triplet of eighth notes in the second measure. The Melody part also includes a triplet of eighth notes in the second measure and a triplet of eighth notes in the fourth measure. The Drums part shows a consistent rhythmic pattern with snare and bass drum hits. The Piano part consists of chords and single notes in both the treble and bass clefs. The Guitar Arpeggio part features sixteenth-note arpeggios with a '6' marking under the first and third measures. The Rhythm guitar part plays chords and single notes. The Perc Rhythm Guitar part includes percussive effects and chords. The Alt Rhythm Guitar part is a guitar tab with fret numbers (4, 3, 1, 3, 1) and string numbers (T, A, B) for the top three strings. The Bass part provides a simple bass line with eighth and quarter notes.

28

Melody 2

Melody

Drums

Piano

Guitar Arpeggio

Rhythm guitar

Perc Rhythm Guitar

Alt Rhythm Guitar

Bass

30

Melody 2

Melody

Drums

Piano

Guitar Arpeggio

Rhythm guitar

Perc Rhythm Guitar

Alt Rhythm Guitar

Bass

2 6 4 1

Melody 2

Melody

Drums

Piano

Guitar Arpeggio

Rhythm guitar

Perc Rhythm Guitar

Alt Rhythm Guitar

Bass

31

3

3

3

3

6

6

6

6

T

A

B

2 6 2 6

0 4 2 4

33

Melody 2

Melody

Drums

Piano

Guitar Arpeggio

Rhythm guitar

Perc Rhythm Guitar

Alt Rhythm Guitar

Bass

Piano Solo

00:01:29:28
34.1,00
solo verse

34

- Piano:** The right hand plays a sequence of chords, while the left hand plays a simple bass line.
- Rhythm guitar:** Provides a steady accompaniment with chords and single notes.
- Perc Rhythm Guitar:** Adds a percussive texture with rhythmic patterns.
- Alt Rhythm Guitar:** Shows a guitar tab with fret numbers: 0, 4, 2, 4, 2.
- Bass:** Plays a simple, rhythmic bass line.

35

Drums

Piano

Guitar Arpeggio

Rhythm guitar

Perc Rhythm Guitar

Alt Rhythm Guitar

T					
A					
B	4	3	1	3	1

Bass

Piano Solo

36

Drums

Piano

Guitar Arpeggio

Rhythm guitar

Perc Rhythm Guitar

Alt Rhythm Guitar

Bass

Piano Solo

37

38

Drums

Piano

Guitar Arpeggio

Rhythm guitar

Perc Rhythm Guitar

Alt Rhythm Guitar

Bass

Piano Solo

39

Drums

Piano

Guitar Arpeggio

Rhythm guitar

Perc Rhythm Guitar

Alt Rhythm Guitar

Bass

Piano Solo

40

Drums

Piano

Guitar Arpeggio

Rhythm guitar

Perc Rhythm Guitar

Alt Rhythm Guitar

Bass

Piano Solo

42

Melody 2

Melody

Drums

Piano

Guitar Arpeggio

Rhythm guitar

Perc Rhythm Guitar

Alt Rhythm Guitar

Bass

43

Melody 2

Melody

Drums

Piano

Guitar Arpeggio

Rhythm guitar

Perc Rhythm Guitar

Alt Rhythm Guitar

Bass

45

Melody 2

Melody

Drums

Piano

Guitar Arpeggio

Rhythm guitar

Perc Rhythm Guitar

Alt Rhythm Guitar

Bass

3

6

6

6

6

T
A
B

4 1 4 3 | 2 1 4 1

47

Melody 2

Melody

Drums

Piano

Guitar Arpeggio

Rhythm guitar

Perc Rhythm Guitar

Alt Rhythm Guitar

Bass

49

Melody 2

Melody

Drums

Piano

Guitar Arpeggio

Rhythm guitar

Perc Rhythm Guitar

Alt Rhythm Guitar

Bass

6 3 6 6

6 3

T
A
B

2 3 5 0 | 1 0 3 0 3

51

Melody 2

Melody

Drums

Piano

Guitar Arpeggio

Rhythm guitar

Perc Rhythm Guitar

Alt Rhythm Guitar

Bass

52

Melody 2

Melody

Drums

Piano

Guitar Arpeggio

Rhythm guitar

Perc Rhythm Guitar

Alt Rhythm Guitar

Bass

54

Melody 2

Melody

Drums

Piano

Guitar Arpeggio

Rhythm guitar

Perc Rhythm Guitar

Alt Rhythm Guitar

Bass

55

Melody 2

Melody

Drums

Piano

Guitar Arpeggio

Rhythm guitar

Perc Rhythm Guitar

Alt Rhythm Guitar

Bass

T
A
B
3 0 3 0 | 1 0 1 2

57

Melody 2

Melody

Drums

Piano

Guitar Arpeggio

Rhythm guitar

Perc Rhythm Guitar

Alt Rhythm Guitar

Bass

3

6

6

T
A
B

3 2 0 4 3

59 $\text{♩} = 69,999985$ $\text{♩} = 57,999985$ $\text{♩} = 37,999999$

Melody 2

Melody

Rhythm guitar

61

Melody 2

Melody

Drums

Piano

Rhythm guitar

Perc Rhythm Guitar

Bass

Leann Rimes - Blue

Melody 2

♩ = 91,999985

3

6

11

15

20

25

30

3

8

42

46

50

54

58

Leann Rimes - Blue

Melody

♩ = 91,999985

6

12

17

22

27

31

8

42

46

50

55

59

$\text{♩} = 69,099985,999985 = 45,999992$

Leann Rimes - Blue

Drums

♩ = 91,999985

V.S.

2

Drums

41

45

49

53

57

Piano

Leann Rimes - Blue

♩ = 91,999985

4

7

10

13

16

V.S.

19

22

25

28

31

34

37

40

43

46

49

52

Guitar Arpeggio

Leann Rimes - Blue

♩ = 91,999985

V.S.

Guitar Arpeggio

32

35

38

41

44

47

50

53

56

$\text{♩} = 69,999985 \text{ } \text{♩} = 47,99$

Rhythm guitar

Leann Rimes - Blue

♩ = 91,999985

6

12

18

24

30

36

42

48

53

V.S.

Leann Rimes - Blue

Perc Rhythm Guitar

$\text{♩} = 91,999985$

5

9

13

17

21

25

29

33

37

V.S.

Perc Rhythm Guitar

41

45

49

53

57

♩ = 69, 99, 57, 89, 99, 48, 59, 99, 99, 92

Leann Rimes - Blue

Alt Rhythm Guitar

♩ = 91,999985

6

T A B

D A G D A D

2 2 2 4 4 4 6 6 6 | 0 4 2 4 2 | 4 3 1 3 1 | 4 1 4 1 | 4 1 4 1

11

T A B

2 6 4 1 | 2 6 2 6 | 0 4 2 4 | 0 0 2 4 6 | 0 4 2 4 2

17

T A B

4 3 1 3 1 | 4 1 4 1 | 4 1 4 1 | 2 6 4 1 | 2 6 2 6 | 0 4 0 0

23

T A B

0 | 4 3 1 3 | 4 3 1 0 | 4 1 4 1 4 | 4 1 4 3 | 2 1 4 1

28

T A B

2 1 4 3 | 2 4 2 6 | 2 2 4 6 | 0 4 2 4 2 | 4 3 1 3 1

34

T A B

4 1 4 1 | 4 1 4 1 | 2 6 4 1 | 2 6 2 6 | 0 4 2 4 | 0 0 2 4 6

40

T A B

0 4 2 2 | 4 3 1 3 1 | 4 1 4 1 | 4 1 4 1 | 2 6 4 1 | 2 6 2 6

45

T A B

0 4 0 0 | 0 | 4 3 1 3 | 4 3 1 0 | 4 1 4 1 4

50

T A B

4 1 4 3 | 2 1 4 1 | 2 1 4 3 | 2 4 2 6 | 2 3 5 0

55

T A B

1 0 3 0 3 | 0 4 4 | 5 2 0 2 | 0 2 0 2 | 3 0 5 2

V.S.

2
55

Alt Rhythm Guitar

♩ = 69,999985 ♯ = 57,9999
3

Leann Rimes - Blue

Bass

♩ = 91,999985

2

Bass

55

58

♪ = 69,999985 ♪ = 47,999985

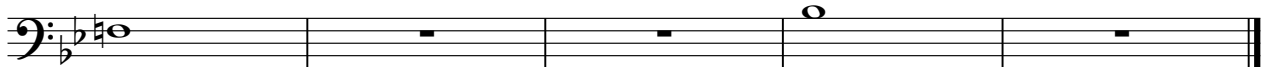

Piano Solo

Leann Rimes - Blue

♩ = 91,999985

32

34

36

38

40

50

10

3

8

8

♩ = 69,999985 ♩ = 57,999985