

Led Zepelin - Dyer Maker

0.0"  
1.1,00  
Dyer Maker - Led Zeplin (Nelinho Produxes - Joinville/SC)  
♩ = 80,000000

Percussion

Percussion

Percussion

Tambourine

Electric Guitar

Electric Guitar

Electric Guitar

Electric Bass

Rock Organ

♩ = 80,000000

Synth Strings

6

Perc.

Tamb.

E. Gtr.

E. Bass

Organ

9

Perc. E. Gtr. E. Bass Organ

This section of the score covers measures 9, 10, and 11. The Percussion part features a consistent rhythmic pattern of eighth notes with accents. The Electric Guitar part consists of a series of chords, primarily triads, with some sixteenth-note patterns. The Electric Bass part has a steady eighth-note line. The Organ part provides harmonic support with chords and some melodic lines.

12

Perc. Perc. Tamb. E. Gtr. E. Gtr. E. Bass Organ Syn. Str.

This section of the score covers measures 12, 13, and 14. The Percussion part continues with eighth notes, and a Tambourine part is introduced in measure 13. The Electric Guitar part has a more active role in measure 14 with melodic lines. The Electric Bass part continues with eighth notes. The Organ part has a melodic line in the right hand and chords in the left. The Synthesizer part is mostly silent, with some activity in measure 14.

15

Perc.

Perc.

Tamb.

E. Gtr.

E. Gtr.

E. Gtr.

E. Bass

Organ

Syn. Str.

18

Perc.

E. Gtr.

E. Bass

Organ

21

Syn. Str.

Synthesizer strings staff for measures 21-23, showing sustained notes and tremolos.

24

11 100  
26 000  
Para outros exemplares ligue: 47 0407 7970 / netinho.musical@bol.com

27 5

Perc. (Snare)  
Perc. (Tom-tom)  
Tamb.  
E. Gtr.  
E. Bass  
Organ  
Syn. Str.

30

Perc. (Snare)  
Perc. (Tom-tom)  
Tamb.  
E. Gtr.  
E. Bass  
Organ  
Syn. Str.

33

Perc. E. Gtr. E. Bass Organ

36

Perc. Perc. Tamb. E. Gtr. E. Gtr. E. Bass Organ Syn. Str.

39

Perc. Perc. Tamb. E. Gtr. E. Gtr. E. Bass Organ Syn. Str.

42

Perc. E. Gtr. E. Bass Organ

51 9

Perc. Perc. Tamb. E. Gtr. E. Bass Organ Syn. Str.

54

Perc. Perc. Tamb. E. Gtr. E. Gtr. E. Gtr. E. Bass Organ Syn. Str.

57

Perc.  
E. Gtr.  
E. Gtr.  
E. Gtr.  
E. Bass  
Organ

60

Perc.  
Perc.  
Perc.  
Tamb.  
E. Gtr.  
E. Gtr.  
E. Gtr.  
E. Bass  
Organ  
Syn. Str.

63

66

69

Perc. Perc. Tamb. E. Gtr. E. Bass Organ Syn. Str.

72

Perc. E. Gtr. E. Bass Organ

75

Perc. E. Gtr. E. Bass Organ

78

Perc.

E. Gtr.

E. Bass

Organ

80

Perc.

Perc.

Perc.

Tamb.

E. Gtr.

E. Gtr.

E. Gtr.

E. Bass

Organ

Syn. Str.

Percussion

Led Zepelin - Dyer Maker

♩ = 80,000000

V.S.

Percussion

32

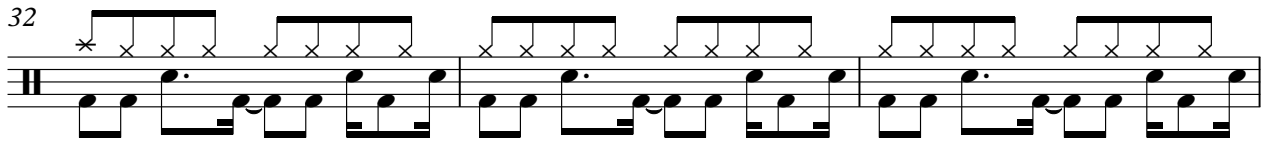

35

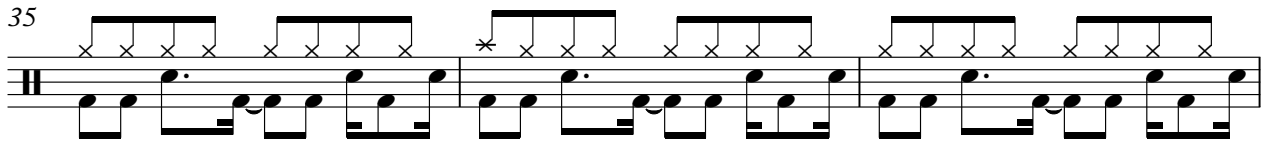

38

41

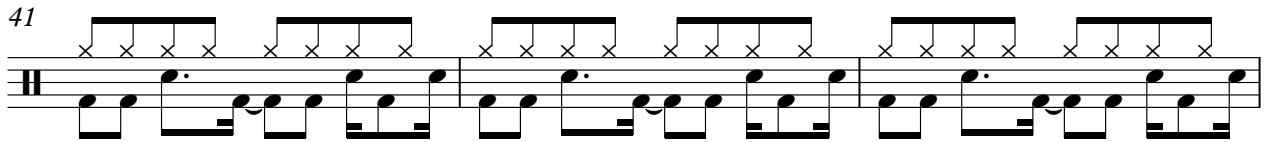

44

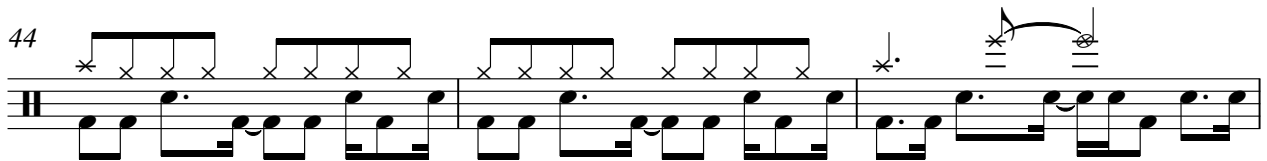

47

50

53

56

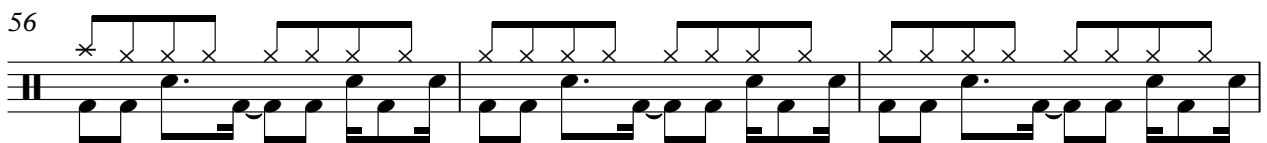

59

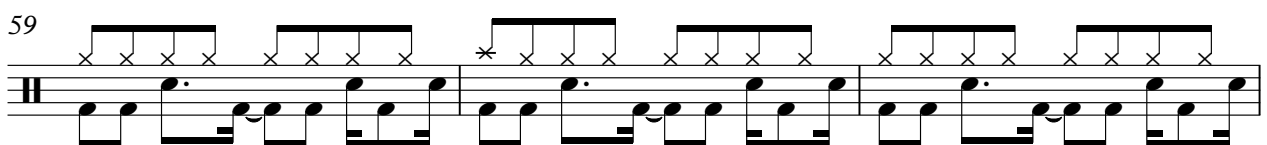

Percussion

62

65

68

71

74

77

79

# Led Zepelin - Dyer Maker

## Percussion

♩ = 80,000000

13 6

23

27

31 6 6

46

50

54 6

63

67

71 8

Percussion

Led Zepelin - Dyer Maker

♩ = 80,000000

**21** **22**

4/4

46

**14**

4/4

63

**17**

4/4

Tambourine

Led Zepelin - Dyer Maker

♩ = 80,000000

3

6

14

22

24

26

28

30

38

6

6

Tambourine

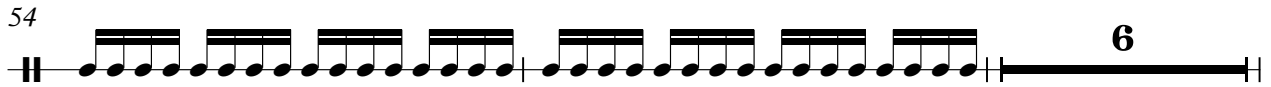
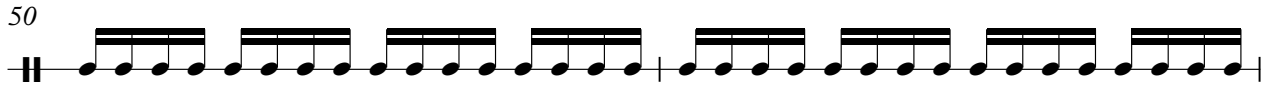
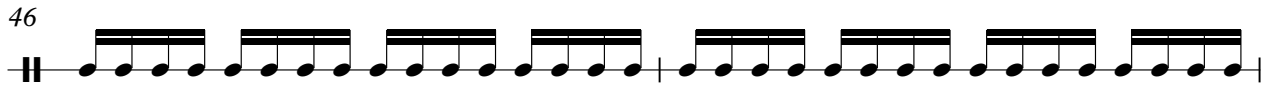

Tambourine

3

72

8

♩ = 80,000000

♩ = 80,000000

13

16 5

24 13

40 5

48 6

57

60

63 15

80

# Led Zepelin - Dyer Maker

Electric Guitar

♩ = 80,000000

3

6

9

13

16

20

23

26

29

32

V.S.

36

39

42

46

49

52

55

58

62

65

68

71

74

78

# Led Zepelin - Dyer Maker

Electric Bass

♩ = 80,000000

3

7

10

13

16

19

22

25

28

30

V.S.

33

36

39

42

45

48

51

54

57

60

63

66

69

72

75

78

# Led Zepelin - Dyer Maker

Rock Organ

♩ = 80,000000

3

6

9

11

13

15

V.S.

Rock Organ

17

19

21

24

28

31

33

35

37

39

41

43

V.S.

45

48

52

56

58

60

Rock Organ

62

65

69

72

74

76

V.S.

78

80

# Led Zepelin - Dyer Maker

## Synth Strings

♩ = 80,000000

13 6

25 6

38 6

51 6

64

71 ∞