

Led Zeppelin - Good Times Bad Times

♩ = 91,000092

DRUMS

OVERDRIVE

OVERDRIVE

FRETLESS

MELODY

♩ = 91,000092

6

DRUMS

OVERDRIVE

OVERDRIVE

FRETLESS

MELODY

8

DRUMS

OVERDRIVE

OVERDRIVE

FRETLESS

SYNVOX

MELODY

10

DRUMS

OVERDRIVE

OVERDRIVE

FRETLESS

SYNVOX

MELODY

12

DRUMS

OVERDRIVE

OVERDRIVE

FRETLESS

SYNVOX

MELODY

14

DRUMS

OVERDRIVE

OVERDRIVE

FRETLESS

SYNVOX

MELODY

16

DRUMS

OVERDRIVE

OVERDRIVE

FRETLESS

SYNVOX

MELODY

18

DRUMS

OVERDRIVE

OVERDRIVE

FRETLESS

SYNVOX

SYNVOX

MELODY

20

DRUMS

OVERDRIVE

OVERDRIVE

T
A
B

FRETLESS

SYNVOX

SYNVOX

MELODY

Detailed description of measures 20-21: The score consists of seven staves. The top staff is Drums, showing a complex rhythmic pattern with various note values and rests. The second staff is Overdrive, featuring a melodic line with a sharp sign and a dotted note. The third staff is another Overdrive part, which includes guitar tabs with fret numbers (0, 2, 4) and a 'T A B' label. The fourth staff is Fretless, showing a bass line with a triplet of eighth notes. The fifth and sixth staves are Synvox, providing a synthesized accompaniment. The seventh staff is Melody, showing a simple melodic line with eighth notes.

22

DRUMS

OVERDRIVE

OVERDRIVE

T
A
B

FRETLESS

SYNVOX

SYNVOX

MELODY

Detailed description of measures 22-23: The score continues with seven staves. The Drums staff shows a continuation of the rhythmic pattern. The second Overdrive staff has a melodic line with a sharp sign and a dotted note, with a circled section. The third Overdrive staff includes guitar tabs with fret numbers (0, 2, 4) and a 'T A B' label. The Fretless staff shows a bass line with eighth notes. The Synvox staves provide a synthesized accompaniment. The Melody staff shows a simple melodic line with eighth notes.

24

DRUMS

OVERDRIVE

OVERDRIVE

FRETLESS

SYNVOX

SYNVOX

MELODY

26

DRUMS

OVERDRIVE

OVERDRIVE

FRETLESS

MELODY

28

DRUMS

OVERDRIVE

OVERDRIVE

T
A
B

FRETLESS

MELODY

2 0 2 0 0

4 4 4 4 2 4

4 4 4 4 2 4

2 2 2

?

30

DRUMS

OVERDRIVE

OVERDRIVE

T
A
B

FRETLESS

MELODY

2 2 2 2 0 0

4 4 4 4 2 4

4 4 4 4 2 4

2 2 2

32

DRUMS

OVERDRIVE

OVERDRIVE

FRETLESS

SYNVOX

SYNVOX

MELODY

TAB: 2 2 2 2 0 0 | 3 2 2 1

A: 4 4 4 4 2 4 | 4 4 4 2 2 1

B: 4 4 4 4 2 4 | 2 2 2 2 2 1

34

DRUMS

OVERDRIVE

OVERDRIVE

FRETLESS

SYNVOX

SYNVOX

MELODY

TAB: 4 4 4 2 2 1 | 6 6 6 4 3 3

A: 4 4 4 2 2 1 | 6 6 6 4 4 3

B: 2 2 2 2 2 1 | 4 4 4 4 4 3

36

DRUMS

OVERDRIVE

OVERDRIVE

OVERDRIVE

T
A 6 6 6 6 6 6 6 6
B 4 4 4 4 4 4 4 4

FRETLESS

SYNVOX

SYNVOX

MELODY

38

DRUMS

OVERDRIVE

OVERDRIVE

OVERDRIVE

T 0 0 2 2 0 0 0 0
A 2 2 0 0 2 2 2 2
B 2 2 0 0 0 0 0 0

FRETLESS

40

DRUMS

OVERDRIVE

OVERDRIVE

OVERDRIVE

TAB

FRETLESS

42

DRUMS

OVERDRIVE

OVERDRIVE

OVERDRIVE

TAB

FRETLESS

44

DRUMS

OVERDRIVE

OVERDRIVE

OVERDRIVE

TAB

FRETLESS

SYNVOX

SYNVOX

46

DRUMS

OVERDRIVE

OVERDRIVE

TAB

FRETLESS

SYNVOX

SYNVOX

MELODY

48

DRUMS

OVERDRIVE

OVERDRIVE

T	0	4	2	2		0	4	2	2	0	0	2	2	2
A			4	4	2			4	4	4	4	4	4	4
B					2									

FRETLESS

SYNVOX

SYNVOX

MELODY

50

DRUMS

OVERDRIVE

OVERDRIVE

OVERDRIVE
T
A
B

FRETLESS

SYNVOX

SYNVOX

MELODY

52

DRUMS

OVERDRIVE

OVERDRIVE

OVERDRIVE
T
A
B

FRETLESS

MELODY

54

DRUMS

OVERDRIVE

OVERDRIVE

OVERDRIVE

FRETLESS

MELODY

56

DRUMS

OVERDRIVE

OVERDRIVE

OVERDRIVE

FRETLESS

MELODY

58

DRUMS

OVERDRIVE

OVERDRIVE

OVERDRIVE

T
A
B

FRETLESS

MELODY

60

DRUMS

OVERDRIVE

OVERDRIVE

OVERDRIVE

T
A
B

FRETLESS

MELODY

62

DRUMS

OVERDRIVE

OVERDRIVE

OVERDRIVE

T 0 2 3 3 2 0 4 2 4 4 0 1 6 4
A 0 2 3 2 3 2 0 4 2 4 4 0 1 6 4
B 2 2 2 2 2 2 2 2 2 2 2 2 2 2

FRETLESS

MELODY

64

DRUMS

OVERDRIVE

OVERDRIVE

OVERDRIVE

T 0 2 3 2 3 2 0 4 2 4 4 0 1 4 4
A 0 2 3 2 3 2 0 4 2 4 4 0 1 4 4
B 2 2 2 2 2 2 2 2 2 2 2 2 2 2

FRETLESS

MELODY

66

DRUMS

OVERDRIVE

OVERDRIVE

OVERDRIVE

T
A
B

FRETLESS

68

DRUMS

OVERDRIVE

OVERDRIVE

OVERDRIVE

T
A
B

FRETLESS

SYNVOX

SYNVOX

MELODY

Led Zeppelin - Good Times Bad Times

DRUMS

♩ = 91,000092

2

6

9

12

15

18

21

23

26

29

V.S.

32

34

36

39

41

43

45

47

49

52

DRUMS

55

6 6

58

60

62

65

67

6 2

OVERDRIVE

Led Zeppelin - Good Times Bad Times

♩ = 91,000092

7

11

14

17

20

25

28

30

32

V.S.

OVERDRIVE

35

39

44

49

53

56

59

62

65

68

OVERDRIVE

Led Zeppelin - Good Times Bad Times

♩ = 91,000092

36

39

42

44

4

51

6

54

58

3

63

6

3

3

3

6

66

3

3

3

2

2

Led Zeppelin - Good Times Bad Times

OVERDRIVE

♩ = 91,000092

E			4 4	4 4	4 0	0 4
B			0 0	0 0	0 0	0 0
G			1 1	1 1	1 1	1 1
D			2 2	2 2	2 2	2 2
A						
E						

7

E	4 0	0 4	4 4
B	0 0	0 0	0 0
G	1 1		0 2 3 3 2 2 0 4 2
D	2 2	2 2	0 2 3 3 2 2 0 4 2
A			4 4 0 1
E			2 2

11

E		4 4	0 0
B		0 5	0 0
G	0 2 3 3 2 2 0 4 2	4 4	0 2 3 3 2 2 0 4 2
D	0 2 3 3 2 2 0 4 2	2 2	0 2 3 3 2 2 0 4 2
A	4 4 0 1		4 4 0 1
E			2 2

15

E		0 0	0 0
B		0 0	0 0
G	0 2 3 3 2 2 0 4 2	2 2	0 2 3 3 2 2 0 4 2
D	0 2 3 3 2 2 0 4 2	2 2	0 2 3 3 2 2 0 4 2
A	4 4 0 1		4 4 0 1
E			2 2

19

E		0 0 0	0 0 0	0 2 2
B		2 2 2	2 2 2	0 4 4
G	0 2 3 3 2 2 0 4 2	2 2 2	2 2 2	0 4 4 2 1
D	0 2 3 3 2 2 0 4 2	2 2 2	2 2 2	0 4 4 2 1
A	4 4 0 1		0 4	2 1
E				2 2

23

E	0 4 2	2 2	2 2	2 2	2 2
B	4 4	4 4	4 4	4 4	4 4
G	0 0 4	0 0 4	0 2 4	0 2 4	2 2 4
D	4 4	4 4	4 4	4 4	4 4
A					2 0 2 0
E					4 4 4 2 4

26

E		2 2 2	2 2 2	2 2 2
B		2 0 2	2 0 2	2 0 2
G	4 4	4 4 4	4 2 4	4 4 4
D	4 4	4 4 4	4 2 4	4 4 4
A	2 2	2	2	4 4 4
E		2 2	2	2 2 2

29

E		2 2 2	2 2 2	2 2 2
B		2 0 2	2 0 2	2 0 2
G	4 4	4 4 4	4 2 4	4 4 4
D	4 4	4 4 4	4 2 4	4 4 4
A	2 2 2	2	2 2	4 4 4
E		2 2	2 2	2 2

32

E		2 2 2	2 2 1	2 2 1	0 0
B		2 0 2	2 2	2 2	0 0
G	4 4	4 4 4	4 2 4	4 4 4	6 6 6
D	4 4	4 4 4	4 2 4	4 4 4	4 4 3
A	2 2	2	2	2 2 2	4 4 4
E		2 2	2 2	2 2 2	

36

E			0 0	2 2	0 0	2 2
B			2 2	0 2	2 2	0 2
G	6 6 6 6 6 6 6	6	6	0 0	2 2	2 2
D	4 4 4 4 4 4 4	4	4	2 2	0 0	0 0
A				0 0		
E				0 0		

V.S.

OVERDRIVE

T	0 0	2 2	0 0	2 2	0 0	2 2	0 0	2 2
A	2 2	0 2	2 2	0 2	2 2	0 2	2 2	0 2
B	2 2	0 0	2 2	0 0	2 2	0 0	2 2	0 0

44

T	0 0	0 0	2 2	0 0	2 2	0 0	2 2	0 0
A	2 2	0 2	2 2	0 2	2 2	0 2	2 2	0 2
B	2 2	0 0	2 2	0 0	2 2	0 0	2 2	0 0

48

T	0 4	2 2	0 4	2 2	0 4	2 2	0 4	2 2
A		4 2		4 2		4 2		4 2
B		2 1		2 1		2 1		2 1

52

T	0 2	3 3	0 2	3 3	0 2	3 3	0 2	3 3
A	0 2	2 2	0 4	2 2	0 4	2 2	0 4	2 2
B		4 4		4 4		4 4		4 4

56

T	0 2	3 3	0 2	3 3	0 2	3 3	0 2	3 3
A	0 2	2 2	0 4	2 2	0 4	2 2	0 4	2 2
B		4 4		4 4		4 4		4 4

60

T	0 2	3 3	0 2	3 3	0 2	3 3	0 2	3 3
A	0 2	2 2	0 4	2 2	0 4	2 2	0 4	2 2
B		4 4		4 4		4 4		4 4

64

T	0 2	3 3	0 2	3 3	0 2	3 3	0 2	3 3
A	0 2	2 2	0 4	2 2	0 4	2 2	0 4	2 2
B		4 4		4 4		4 4		4 4

67

T	4 4	0 2	3 3	0 2	3 3	0 2	3 3	0 2
A	6 5	0 4	2 2	0 4	2 2	0 4	2 2	0 4
B	2 2		4 4		4 4		4 4	

2

Led Zeppelin - Good Times Bad Times

FRETLESS

♩ = 91,000092

2

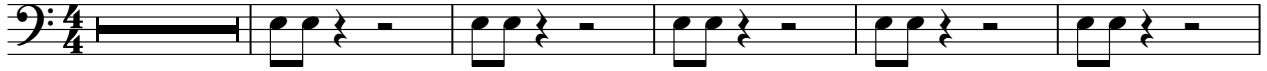

8

12

15

19

22

25

27

29

32

V.S.

FRETLESS

68

2

♩ = 91,000092

7

12

18

22

7

33

37

7

48

50

19

2

♩ = 91,000092

18

22

7

33

37

7

48

50

19

2

Led Zeppelin - Good Times Bad Times

MELODY

♩ = 91,000092

5

10

15

20

23

27

30

33

36

8

46

49

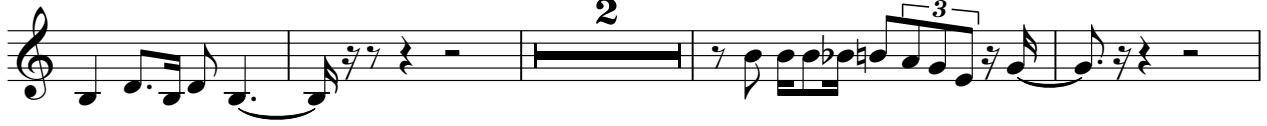

55

59

63

65

