

Led Zeppelin - How Many More Times

$\text{♩} = 136,001999$

DRUMS

OVERDRIVE

OVERDRIVE

OVERDRIVE

OVERDRIVE

OVERDRIVE

FRETLESS

$\text{♩} = 136,001999$

MELODY

5

DRUMS

OVERDRIVE

FRETLESS

8

DRUMS

OVERDRIVE

FRETLESS

11

DRUMS

OVERDRIVE

FRETLESS

MELODY

14

DRUMS

OVERDRIVE

OVERDRIVE

FRETLESS

MELODY

15

DRUMS

OVERDRIVE

OVERDRIVE

FRETLESS

MELODY

16

DRUMS

OVERDRIVE

OVERDRIVE

FRETLESS

MELODY

4

18

DRUMS

OVERDRIVE

OVERDRIVE

FRETLESS

MELODY

19

DRUMS

OVERDRIVE

OVERDRIVE

FRETLESS

20 ♩⁵ = 137,001

DRUMS

OVERDRIVE

OVERDRIVE

FRETLESS

22 ♩ = 138,000824

DRUMS

OVERDRIVE

OVERDRIVE

FRETLESS

24

DRUMS

OVERDRIVE

OVERDRIVE

FRETLESS

MELODY

27

DRUMS

OVERDRIVE

OVERDRIVE

FRETLESS

MELODY

29 7

DRUMS

OVERDRIVE

OVERDRIVE

FRETLESS

MELODY

31

DRUMS

OVERDRIVE

OVERDRIVE

FRETLESS

MELODY

34

DRUMS

OVERDRIVE

OVERDRIVE

FRETLESS

MELODY

37

DRUMS

OVERDRIVE

OVERDRIVE

FRETLESS

MELODY

39 9

DRUMS

OVERDRIVE

OVERDRIVE

FRETLESS

MELODY

41

DRUMS

OVERDRIVE

OVERDRIVE

FRETLESS

MELODY

43

DRUMS

OVERDRIVE

OVERDRIVE

FRETLESS

MELODY

45

DRUMS

OVERDRIVE

OVERDRIVE

FRETLESS

MELODY

47 $\text{♩} = 136,001999$ 3 11

DRUMS

OVERDRIVE

OVERDRIVE

FRETLESS

$\text{♩} = 136,001999$

MELODY

50

DRUMS

OVERDRIVE

OVERDRIVE

FRETLESS

MELODY

53

DRUMS

OVERDRIVE

OVERDRIVE

FRETLESS

MELODY

55

DRUMS

OVERDRIVE

OVERDRIVE

FRETLESS

MELODY

57

DRUMS

OVERDRIVE

OVERDRIVE

FRETLESS

59

DRUMS

OVERDRIVE

OVERDRIVE

FRETLESS

MELODY

61

DRUMS

OVERDRIVE

OVERDRIVE

FRETLESS

MELODY

63

DRUMS

OVERDRIVE

OVERDRIVE

FRETLESS

MELODY

65 15

DRUMS

OVERDRIVE

OVERDRIVE

FRETLESS

MELODY

68

DRUMS

OVERDRIVE

OVERDRIVE

FRETLESS

MELODY

70

DRUMS

OVERDRIVE

OVERDRIVE

FRETLESS

MELODY

72

DRUMS

OVERDRIVE

OVERDRIVE

FRETLESS

MELODY

75

DRUMS

OVERDRIVE

OVERDRIVE

FRETLESS

MELODY

77

DRUMS

OVERDRIVE

OVERDRIVE

FRETLESS

MELODY

80

DRUMS

OVERDRIVE

OVERDRIVE

OVERDRIVE

OVERDRIVE

FRETLESS

83

DRUMS

OVERDRIVE

OVERDRIVE

OVERDRIVE

OVERDRIVE

FRETLESS

85

DRUMS

OVERDRIVE

OVERDRIVE

OVERDRIVE

OVERDRIVE

FRETLESS

87

DRUMS

OVERDRIVE

OVERDRIVE

OVERDRIVE

OVERDRIVE

FRETLESS

89

DRUMS

OVERDRIVE

OVERDRIVE

OVERDRIVE

OVERDRIVE

FRETLESS

91

DRUMS

OVERDRIVE

OVERDRIVE

OVERDRIVE

OVERDRIVE

FRETLESS

93

DRUMS

OVERDRIVE

OVERDRIVE

OVERDRIVE

OVERDRIVE

FRETLESS

94

DRUMS

OVERDRIVE

OVERDRIVE

OVERDRIVE

OVERDRIVE

FRETLESS

96

DRUMS

OVERDRIVE

OVERDRIVE

OVERDRIVE

OVERDRIVE

FRETLESS

98

DRUMS

OVERDRIVE

OVERDRIVE

OVERDRIVE

OVERDRIVE

FRETLESS

99

DRUMS

OVERDRIVE

OVERDRIVE

OVERDRIVE

OVERDRIVE

FRETLESS

101

DRUMS

OVERDRIVE

OVERDRIVE

OVERDRIVE

OVERDRIVE

FRETLESS

103

DRUMS

OVERDRIVE

OVERDRIVE

OVERDRIVE

OVERDRIVE

FRETLESS

104

DRUMS

OVERDRIVE

OVERDRIVE

OVERDRIVE

OVERDRIVE

FRETLESS

105

DRUMS

OVERDRIVE

OVERDRIVE

OVERDRIVE

OVERDRIVE

FRETLESS

107

DRUMS

OVERDRIVE

OVERDRIVE

OVERDRIVE

OVERDRIVE

FRETLESS

108

DRUMS

OVERDRIVE

OVERDRIVE

OVERDRIVE

OVERDRIVE

FRETLESS

109

DRUMS

OVERDRIVE

OVERDRIVE

OVERDRIVE

OVERDRIVE

FRETLESS

110

DRUMS

OVERDRIVE

OVERDRIVE

OVERDRIVE

OVERDRIVE

FRETLESS

112

DRUMS

OVERDRIVE

OVERDRIVE

OVERDRIVE

OVERDRIVE

FRETLESS

114

DRUMS

OVERDRIVE

OVERDRIVE

OVERDRIVE

OVERDRIVE

FRETLESS

116

DRUMS

OVERDRIVE

OVERDRIVE

OVERDRIVE

OVERDRIVE

FRETLESS

118

120

DRUMS

OVERDRIVE

OVERDRIVE

OVERDRIVE

OVERDRIVE

OVERDRIVE

FRETLESS

122

DRUMS

OVERDRIVE

OVERDRIVE

OVERDRIVE

OVERDRIVE

OVERDRIVE

FRETLESS

3 3 6 3

3 3 3 3

3 3 3 3

124

DRUMS

OVERDRIVE

OVERDRIVE

OVERDRIVE

OVERDRIVE

OVERDRIVE

FRETLESS

6

6

6

6

6

6

3

6

3

125

126

DRUMS

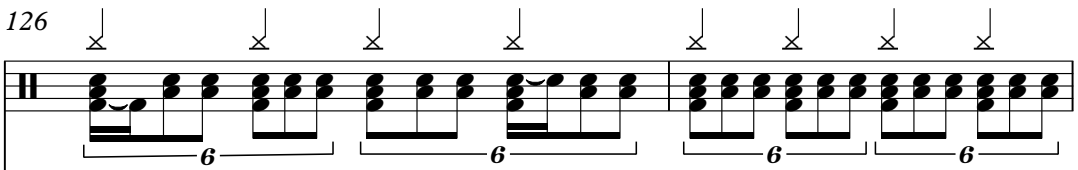

OVERDRIVE

OVERDRIVE

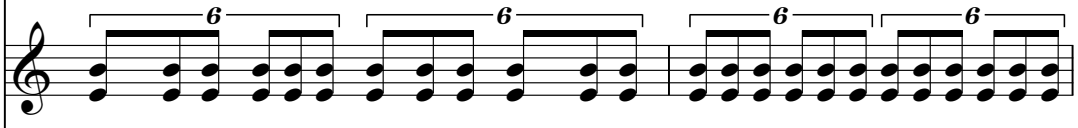

OVERDRIVE

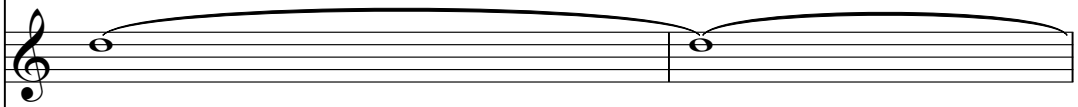

OVERDRIVE

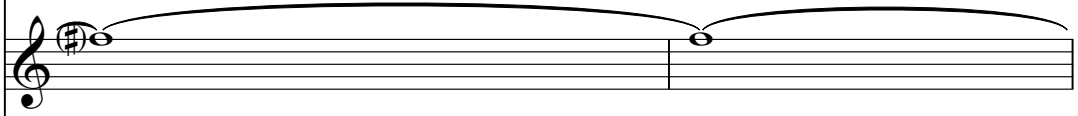

OVERDRIVE

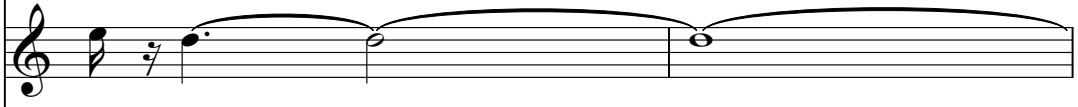

FRETLESS

128

132

135

DRUMS

OVERDRIVE

FRETLESS

MELODY

136

137

DRUMS

OVERDRIVE

FRETLESS

MELODY

138

139

DRUMS

OVERDRIVE

FRETLESS

MELODY

140

141

DRUMS

OVERDRIVE

OVERDRIVE

FRETLESS

MELODY

143

DRUMS

OVERDRIVE

OVERDRIVE

FRETLESS

145

DRUMS

OVERDRIVE

OVERDRIVE

FRETLESS

MELODY

147

DRUMS

OVERDRIVE

OVERDRIVE

FRETLESS

MELODY

149

DRUMS

OVERDRIVE

OVERDRIVE

FRETLESS

MELODY

151

DRUMS

OVERDRIVE

OVERDRIVE

FRETLESS

MELODY

153

DRUMS

OVERDRIVE

OVERDRIVE

FRETLESS

MELODY

155

DRUMS

OVERDRIVE

OVERDRIVE

FRETLESS

MELODY

157

DRUMS

OVERDRIVE

OVERDRIVE

FRETLESS

MELODY

160

DRUMS

MELODY

164

DRUMS

OVERDRIVE

OVERDRIVE

FRETLESS

MELODY

168

DRUMS

OVERDRIVE

OVERDRIVE

FRETLESS

MELODY

170

DRUMS

OVERDRIVE

OVERDRIVE

FRETLESS

MELODY

173 43

DRUMS

OVERDRIVE

OVERDRIVE

FRETLESS

MELODY

176

DRUMS

OVERDRIVE

OVERDRIVE

FRETLESS

178

DRUMS

OVERDRIVE

OVERDRIVE

FRETLESS

MELODY

181

DRUMS

OVERDRIVE

OVERDRIVE

FRETLESS

MELODY

184

DRUMS

OVERDRIVE

OVERDRIVE

FRETLESS

186

DRUMS

OVERDRIVE

OVERDRIVE

FRETLESS

MELODY

188

DRUMS

OVERDRIVE

OVERDRIVE

FRETLESS

MELODY

190

DRUMS

OVERDRIVE

OVERDRIVE

FRETLESS

MELODY

193 47

DRUMS

OVERDRIVE

OVERDRIVE

FRETLESS

MELODY

196

DRUMS

OVERDRIVE

OVERDRIVE

FRETLESS

MELODY

199

DRUMS

OVERDRIVE

OVERDRIVE

FRETLESS

MELODY

202

DRUMS

OVERDRIVE

OVERDRIVE

FRETLESS

MELODY

204 3 49

DRUMS

OVERDRIVE

OVERDRIVE

FRETLESS

MELODY

206 3

DRUMS

OVERDRIVE

OVERDRIVE

FRETLESS

MELODY

50

208

DRUMS

OVERDRIVE

OVERDRIVE

FRETLESS

210

OVERDRIVE

OVERDRIVE

FRETLESS

DRUMS

Led Zeppelin - How Many More Times

♩ = 136,001999

6

10

14

16

19

♩ = 137,001

♩ = 138,000824

22

25

29

32

V.S.

DRUMS

36

39

42

$\text{♩} = 136,001999$

46

50

54

57

60

63

67

DRUMS

70

3 6

73

3 6

76

6

80

6

84

6

88

6 6

92

6

96

6

100

6

103

6

DRUMS

107

110

113

116

119

121

124

127

134

137

140

143

146

149

152

155

158

164

168

171

V.S.

DRUMS

DRUMS

208

Led Zeppelin - How Many More Times

OVERDRIVE

♩ = 136,001999

4

12

15

18

19

♩ = 137,008900824

23

27

32

37

41

V.S.

OVERDRIVE

♩ = 136,001999

46

50

55

59

64

69

73

79

88

97

OVERDRIVE

106

114

118

122

125

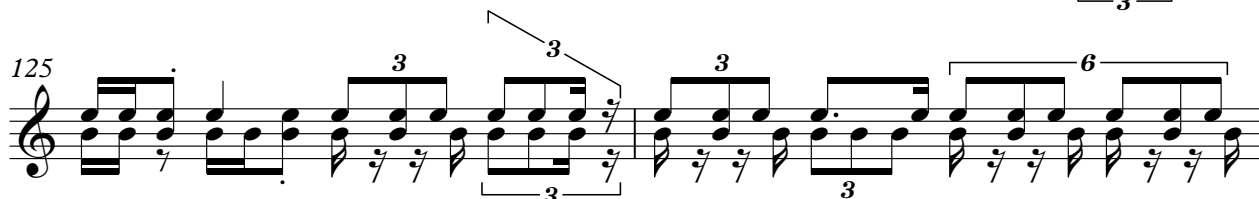

127

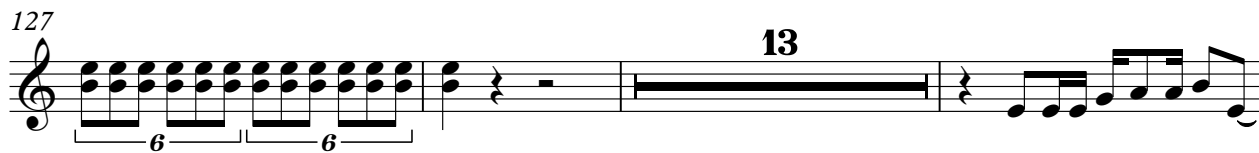

143

146

150

153

V.S.

159 **6**

170

175

180

185

190

195

200

204

208

OVERDRIVE

Led Zeppelin - How Many More Times

OVERDRIVE

51

56

61

66

71

76

85

94

103

112

OVERDRIVE

117

121

125

128

133

139

143

146

149

152

V.S.

155

160

6

170

175

180

185

190

195

200

204

OVERDRIVE

208

OVERDRIVE

Led Zeppelin - How Many More Times

♩ = 136,001999 ♩ = 137,001999 ♩ = 136,001999

20 **26** **32**

80

84

87

90

93

95

98

101

104

V.S.

2

106

OVERDRIVE

108

110

115

121

126

84

OVERDRIVE

Led Zeppelin - How Many More Times

♩ = 136,001999 ♩ = 137,00180824 ♩ = 136,001

20 **26** **71**

119

125

84

OVERDRIVE

Led Zeppelin - How Many More Times

♩ = 136,001999 ♩ = 137,001999 ♩ = 136,001999

20 26 32

80

83

86

89

92

94

96

98

101

V.S.

2

OVERDRIVE

104

107

109

112

117

122

126

FRETLESS

Led Zeppelin - How Many More Times

♩ = 136,001999

6

11

16

21

♩ = 137,001999

26

31

36

41

46

♩ = 136,001999

V.S.

51

56

61

66

71

76

85

94

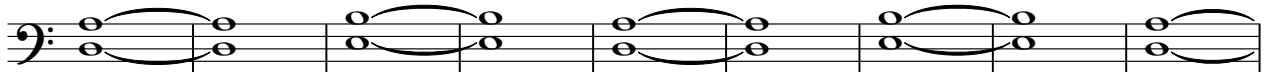

103

112

115

119

123

126

130

136

142

146

150

154

V.S.

157

167

172

177

182

187

192

197

202

207

Led Zeppelin - How Many More Times

MELODY

♩ = 136,001999

11

18

♩ = 136,001999

2 3

27

32

3

37

42

3

47

♩ = 136,001999

3

54

2

60

63

2

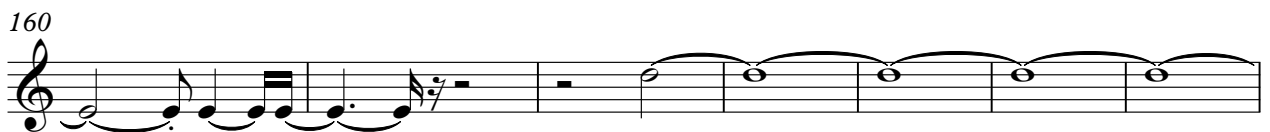
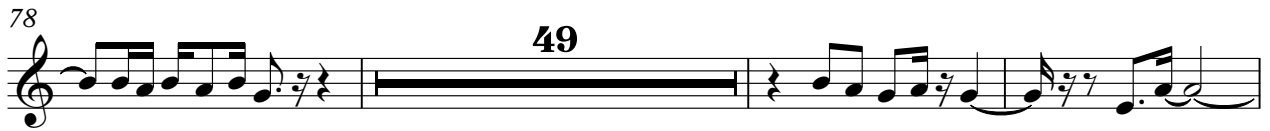
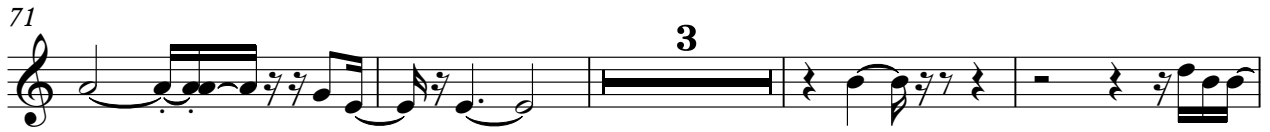

167

173

179

186

190

197

203

206
