

# Led Zeppelin - Over the Hills and Far Away

The musical score is arranged in systems, each separated by a double bar line. The instruments and their parts are as follows:

2

16  $\text{♩} = 93,000038$

Acoustic 12-String

Acoustic Guitar 1

Acoustic Guitar 2

18

Acoustic 12-String

Acoustic Guitar 1

Acoustic Guitar 2

19

Acoustic 12-String

Acoustic Guitar 1

Acoustic Guitar 2

20

Vocals

Acoustic 12-String

Acoustic Guitar 1

Acoustic Guitar 2

22

Vocals

Acoustic 12-String

Acoustic Guitar 1

Acoustic Guitar 2

24

Vocals

Acoustic 12-String

Acoustic Guitar 1

Acoustic Guitar 2

26

Vocals

Acoustic 12-String

Acoustic Guitar 1

Acoustic Guitar 2

28

Vocals

Acoustic 12-String

Acoustic Guitar 1

Acoustic Guitar 2

29

Vocals

Acoustic 12-String

Acoustic Guitar 1

Acoustic Guitar 2

30

Vocals

Acoustic 12-String

Acoustic Guitar 1

Acoustic Guitar 2

♩ = 94,499947

32

Acoustic 12-String

Acoustic Guitar 1

Acoustic Guitar 2

3

33

Drums

Acoustic 12-String

Acoustic Guitar 1

Acoustic Guitar 2

Electric Guitar 2

Bass

3

35

Vocals

Drums

Acoustic Guitar 1

Electric Guitar 2

Bass

37

Vocals

Drums

Acoustic Guitar 1

Electric Guitar 2

Bass

39

Drums

Acoustic Guitar 1

Electric Guitar 2

Bass

41

Drums

Acoustic Guitar 1

Electric Guitar 2

Bass

43

Vocals

Drums

Acoustic Guitar 1

Electric Guitar 2

Bass

45

Vocals

Drums

Acoustic Guitar 1

Electric Guitar 2

Bass

47

Drums

Acoustic Guitar 1

Electric Guitar 2

Bass

49

Drums

Acoustic Guitar 1

Electric Guitar 2

Bass

51

Vocals

Drums

Acoustic Guitar 1

Electric Guitar 2

Bass

53

Vocals

Drums

Acoustic Guitar 1

Electric Guitar 2

Bass

55

Drums

Acoustic Guitar 1

Electric Guitar 2

Electric Guitar 1

Electric Guitar 3

Bass

58

Drums

Acoustic Guitar 1

Electric Guitar 2

Electric Guitar 1

Electric Guitar 3

Bass

61

Drums

Acoustic Guitar 1

Electric Guitar 2

Electric Guitar 1

Electric Guitar 3

Bass

63

Drums

Acoustic Guitar 1

Electric Guitar 2

Electric Guitar 1

Electric Guitar 3

Bass

65

Drums

Acoustic Guitar 1

Electric Guitar 2

Electric Guitar 1

Electric Guitar 3

Bass

67

Drums

Acoustic Guitar 1

Electric Guitar 2

Electric Guitar 1

Electric Guitar 3

Bass

69

Drums

Acoustic Guitar 1

Electric Guitar 2

Electric Guitar 1

Electric Guitar 3

Bass

71

Drums

Acoustic Guitar 1

Electric Guitar 2

Electric Guitar 1

Electric Guitar 3

Bass

73

Drums

Acoustic Guitar 1

Electric Guitar 2

Electric Guitar 1

Electric Guitar 3

Bass

75

Drums

Acoustic Guitar 1

Electric Guitar 2

Electric Guitar 1

Electric Guitar 3

Bass

78

Drums

Acoustic Guitar 1

Electric Guitar 2

Electric Guitar 3

Bass

80 13

Drums

Acoustic Guitar 1

Electric Guitar 2

Electric Guitar 3

Bass

82

Vocals

Drums

Acoustic Guitar 1

Electric Guitar 2

Bass

84

Vocals

Drums

Acoustic Guitar 1

Electric Guitar 2

Bass

86

Drums

Acoustic Guitar 1

Electric Guitar 2

Bass

88

Drums

Acoustic Guitar 1

Electric Guitar 2

Bass

90

Vocals

Drums

Acoustic Guitar 1

Electric Guitar 2

Bass

92

Vocals

Drums

Acoustic Guitar 1

Electric Guitar 2

Bass

94

Vocals

Drums

Acoustic Guitar 1

Electric Guitar 2

Bass

Clavinet

Harpischord

96

Vocals

Drums

Acoustic Guitar 1

Electric Guitar 2

Bass

Clavinet

Harpisichord

98

Vocals

Drums

Acoustic Guitar 1

Electric Guitar 2

Bass

Clavinet

Harpsichord

Detailed description of the musical score: The score is for a multi-instrumental piece in G major (one sharp) and 4/4 time. It begins at measure 98. The Vocals part is in a soprano register, starting with a melodic phrase and ending with a long, sustained note. The Drums part features a consistent rhythm with snare and bass drum patterns. The Acoustic Guitar 1 part provides a simple harmonic accompaniment. The Electric Guitar 2 part has a more intricate, rhythmic line. The Bass part has a walking bass line. The Clavinet and Harpsichord parts have a similar chordal accompaniment style.

100

Vocals

Drums

Electric Guitar 2

Bass

Clavinet

Harpsichord

102

$\text{♩} = 80,000000$

Vocals

Drums

Electric Guitar 2

Bass

Clavinet

Harpsichord

105  $\text{♩} = 75,000000$

Clavinet

Harpischord

109  $\text{♩} = 72,999985$

Clavinet

Harpischord

Synth Strings

112

Clavinet

Harpischord

Synth Strings

# Led Zeppelin - Over the Hills and Far Away

## Vocals

♩ = 91,999985 = 88,000019994700,1999,4700,2999,5100038 = 87,51,409962 ♩ = 88,0000299954

10

17  $\frac{3}{3}$  = 93,000038

24

28  $\frac{3}{3}$  = 94,499947 = 93,999985

35

38  $\frac{4}{4}$

45  $\frac{4}{4}$

52  $\frac{8}{8}$

63  $\frac{14}{14}$   $\frac{4}{4}$

83  $\frac{4}{4}$

2

Vocals

90

94

99

103

# Led Zeppelin - Over the Hills and Far Away

## Drums

♩ = 91,999985    ♩ = 88,000023    ♩ = 90,999954    ♩ = 93,000038    ♩ = 94,499947    ♩ = 93,999985

7    10    13    4

35

38

41

44

47

50

53

56

59

62

65

68

71

74

78

81

84

87

Drums

90

93

96

99

102

♩ = 80,000

104

2

♩ = 75,000000

5

♩ = 72,999985

6

2

Acoustic 12-String

28

29

30

♩ = 94,499947

32

3

33

3

♩ = 93,999985

35

28

14

78

15

9

103

3

♩ = 80,000000

5

♩ = 72,999985

6

# Led Zeppelin - Over the Hills and Far Away

## Acoustic Guitar 1

♩ = 91,999985    ♩ = 88,000023    ♩ = 92,499947    ♩ = 88,000023    ♩ = 92,499947

4    ♩ = 88,000023    ♩ = 90,999954    ♩ = 89,000038    ♩ = 87,500038

6    ♩ = 91,499962    ♩ = 88,000023    ♩ = 90,999954

10

12

14

16    ♩ = 93,000038

18

19

V.S.

Acoustic Guitar 1

V.S.

83

85

87

89

92

94

96

99

♩ = 875,0000000      ♩ = 72,999985

4                      3                      5                      6

# Led Zeppelin - Over the Hills and Far Away

## Acoustic Guitar 2

♩ = 91,999985 88,000015 90,000010 89,000010 91,999990 92,999980 93,000020 91,499980 92,000020 999954

11

13

15

17 ♩ = 93,000038

19

20

22

24

26

V.S.

2

Accoustic Guitar 2

28

29

31

33

35

78

103

55

58

62

65

68

71

74

77

80

83

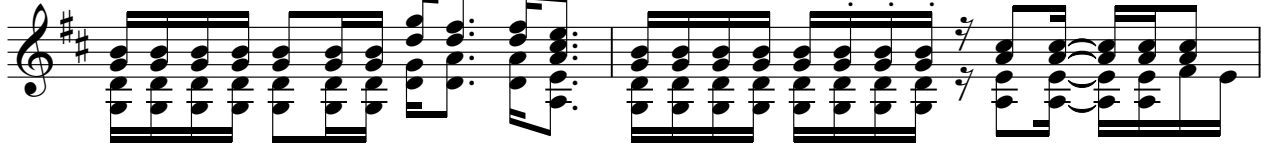

85

87

90

92

94

97

100

103

♩ = 80,000000    ♩ = 75,000000    ♩ = 72,999985

**2**                    **5**                    **6**

Electric Guitar 1

Led Zeppelin - Over the Hills and Far Away

♩ = 91,999985   ♩ = 88,000023   ♩ = 90,999954   ♩ = 93,000038   ♩ = 94,499947   ♩ = 93,999985

7   **10**   **13**   **4**

35   **22**

60

63

66

69

71   **3**

73

76   **15**

2

Electric Guitar 1

94

Electric Guitar 3

Led Zeppelin - Over the Hills and Far Away

♩ = 91,999985   ♩ = 88,000023   ♩ = 90,999954   ♩ = 93,000038   ♩ = 94,499947   ♩ = 93,999985

7   **10**   **13**   **4**

35   **22**

59

63

66

69

71   **3**

73

76

V.S.

2

Electric Guitar 3

79

82

103

Led Zeppelin - Over the Hills and Far Away

Bass

♩ = 91,999985 = 88,000299847002989,47002989,5100038 = 87,5103962 ♩ = 88,000299954

17

35

38

41

44

47

50

53

56

V.S.

59

63

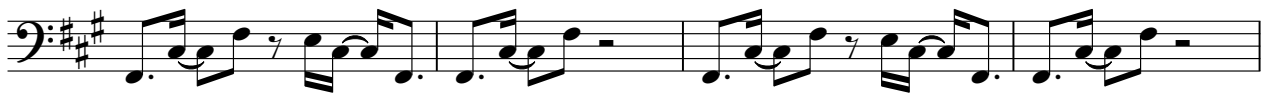

67

71

74

78

81

84

87

90

93

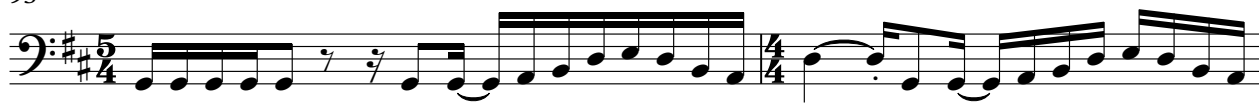

95

98

101

103

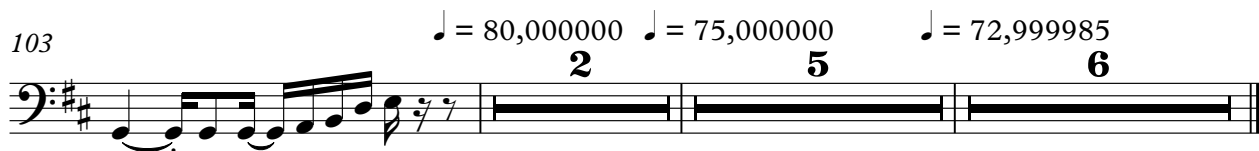

# Led Zeppelin - Over the Hills and Far Away

Clavinet

♩ = 91,999985    ♩ = 88,000023    ♩ = 90,999954    ♩ = 93,000038    ♩ = 94,499947    ♩ = 93,999985

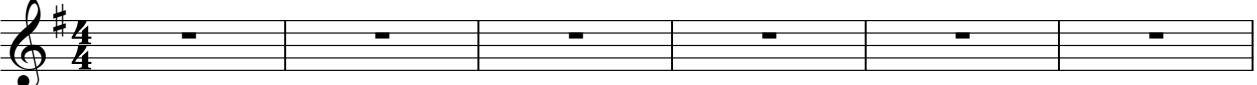

7    ♩ = 88,000023    ♩ = 90,999954    ♩ = 93,000038    ♩ = 94,499947    ♩ = 93,999985

**10**                      **13**                      **4**

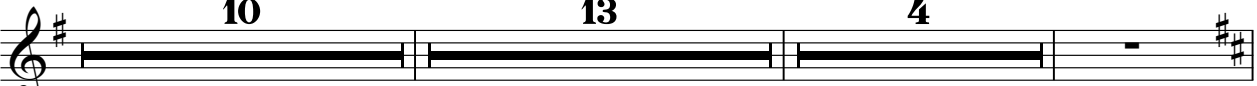

35                      **28**                      **14**

78                      **15**                      **15**

99                      ♩ = 80,000000

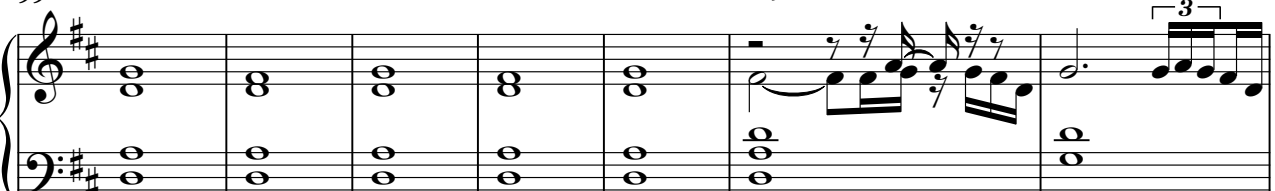

106    ♩ = 75,000000

V.S.

2

Clavinet

♩ = 72,999985

110

113

# Led Zeppelin - Over the Hills and Far Away

Harpisichord

♩ = 91,999985   ♩ = 88,000023   ♩ = 90,999954   ♩ = 93,000038   ♩ = 94,499947   ♩ = 93,999985

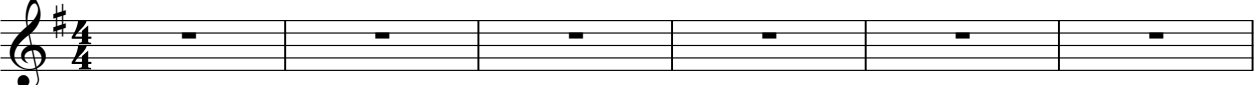

7   ♩ = 88,000023   ♩ = 90,999954   ♩ = 93,000038   ♩ = 94,499947   ♩ = 93,999985

**10**   **13**   **4**

35   **28**   **14**

78   **15**   **15**

98   ♩ = 80,000000

104   ♩ = 75,000000

V.S.

2

# Harpisichord

♩ = 72,999985

108

3

3

112

3

Synth Strings

Led Zeppelin - Over the Hills and Far Away

♪ = 91,999985    ♯ = 88,000023    ♯ = 88,000023    ♯ = 88,000023    ♯ = 88,000023    ♯ = 88,000023    ♯ = 91,499962

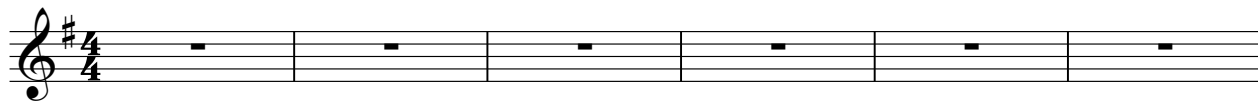

7    ♯ = 88,000023    ♯ = 90,999954    ♯ = 93,000038    ♯ = 94,499947    ♯ = 93,999985

**10**                      **13**                      **4**

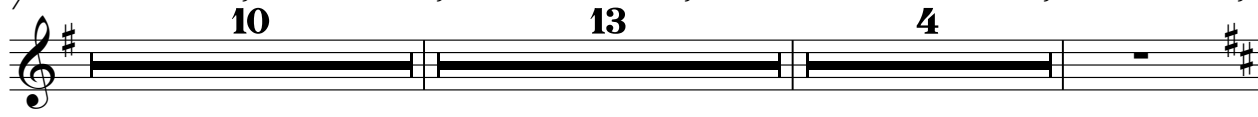

35

**28**                      **14**

78

**15**                      **9**                      **3**                      ♯ = 80,0000

106    ♯ = 75,000000    ♯ = 72,999985

**5**

