

Led Zeppelin - Rain Song

♩ = 80,000000

Drums, Sticks

Gtr1 Jazz El.

Gtr3 Nylon Ac.

Elec. Bass Gtr

Drums, Sticks

Gtr1 Jazz El.

Gtr3 Nylon Ac.

Gtr2 Clean El.

Elec. Bass Gtr

7

Drums, Sticks

Gtr1 Jazz El.

Gtr3 Nylon Ac.

Gtr2 Clean El.

Elec. Bass Gtr

T	0	2	0	0	0	2	0	0	0	0	0	1	1	0
A	0	5	0	0	0	2	7	7	0	0	2	0	0	0
B	0	5	0	0	0	5	3	3	7	0	0	5	0	0

10

Drums, Sticks

Gtr1 Jazz El.

Gtr3 Nylon Ac.

Gtr2 Clean El.

Elec. Bass Gtr

T	0	0
A	2	7
B	5	3

13

Drums, Sticks

Gtr1 Jazz El.

Gtr3 Nylon Ac.

16

Drums, Sticks

Gtr1 Jazz El.

Gtr3 Nylon Ac.

19

Drums, Sticks

Gtr1 Jazz El.

Gtr3 Nylon Ac.

22

Drums, Sticks

Gtr1 Jazz El.

Gtr3 Nylon Ac.

24

Drums, Sticks

Gtr1 Jazz El.

Gtr3 Nylon Ac.

26

Drums, Sticks

Gtr1 Jazz El.

Gtr3 Nylon Ac.

28

Drums, Sticks

Gtr1 Jazz El.

Gtr3 Nylon Ac.

31

Piano

String Ensemb.

Gtr1 Jazz El.

Gtr3 Nylon Ac.

Elec. Bass Gtr

Mellotron

33

Piano

String Ensemb.

Gtr1 Jazz El.

Gtr3 Nylon Ac.

Elec. Bass Gtr

Mellotron

36

Piano

String Ensemb.

Gtr1 Jazz El.

Gtr3 Nylon Ac.

Gtr2 Clean El.

Elec. Bass Gtr

Mellotron

39

Piano

String Ensemb.

Gtr1 Jazz El.

Gtr3 Nylon Ac.

Gtr2 Clean El.

Elec. Bass Gtr

Mellotron

T	0	1	1	0		0	0	
A	0	2	0	0	0	2	7	7
B	5	5	0	0	0	5	3	3
					3	3	6	6

42

Piano

String Ensemb.

Gtr1 Jazz El.

Gtr3 Nylon Ac.

Elec. Bass Gtr

Mellotron

45

Piano

String Ensemb.

Gtr1 Jazz El.

Gtr3 Nylon Ac.

Elec. Bass Gtr

Mellotron

47

Piano

String Ensemb.

Gtr1 Jazz El.

Gtr3 Nylon Ac.

Elec. Bass Gtr

Mellotron

49

Piano

String Ensemb.

Gtr1 Jazz El.

Gtr3 Nylon Ac.

Elec. Bass Gtr

Mellotron

52

String Ensemb.

Gtr1 Jazz El.

Gtr3 Nylon Ac.

Elec. Bass Gtr

Mellotron

54

String Ensemb.

Gtr1 Jazz El.

Gtr3 Nylon Ac.

Elec. Bass Gtr

Mellotron

56

Piano

String Ensemb.

Gtr1 Jazz El.

Gtr3 Nylon Ac.

Elec. Bass Gtr

Mellotron

58

Piano

String Ensemb.

Gtr1 Jazz El.

Gtr3 Nylon Ac.

Elec. Bass Gtr

Mellotron

60

Piano

String Ensemb.

Gtr1 Jazz El.

Gtr3 Nylon Ac.

Elec. Bass Gtr

Mellotron

62

String Ensemb.

Gtr1 Jazz El.

Gtr3 Nylon Ac.

Elec. Bass Gtr

Mellotron

64

String Ensemb.

Gtr1 Jazz El.

Gtr3 Nylon Ac.

Elec. Bass Gtr

Mellotron

66

Piano

String Ensemb.

Gtr1 Jazz El.

Gtr3 Nylon Ac.

Elec. Bass Gtr

69

Piano

String Ensemb.

Drums, Brushes

Gtr1 Jazz El.

Gtr3 Nylon Ac.

Gtr2 Clean El.

Elec. Bass Gtr

Mellotron

71

Piano

String Ensemb.

Drums, Brushes

Gtr1 Jazz El.

Gtr3 Nylon Ac.

Gtr2 Clean El.

Elec. Bass Gtr

Mellotron

T	0		1	1	0				0
A	0	2	0	0	0	2	0	0	0
B	0	5	0	0	0	5	7	7	0
						3	3	3	7
							6	6	

73

Piano

String Ensemb.

Drums, Brushes

Gtr1 Jazz El.

Gtr3 Nylon Ac.

T	0		1	1	0				
A	0	2	0	0	0	2	2	7	7
B	0	5	0	0	0	5	5	3	3
						3	3		
							6	6	

Elec. Bass Gtr

Mellotron

75

Piano

String Ensemb.

Drums, Brushes

Gtr1 Jazz El.

Gtr3 Nylon Ac.

Elec. Bass Gtr

Mellotron

78

String Ensemb.

Drums, Brushes

Gtr1 Jazz El.

Gtr3 Nylon Ac.

Elec. Bass Gtr

Mellotron

80

Piano

String Ensemb.

Drums, Brushes

Gtr1 Jazz El.

Gtr3 Nylon Ac.

Elec. Bass Gtr

Mellotron

82

String Ensemb.

Drums, Brushes

Gtr1 Jazz El.

Gtr3 Nylon Ac.

Elec. Bass Gtr

Mellotron

84

Piano

String Ensemb.

Drums, Brushes

Gtr1 Jazz El.

Gtr3 Nylon Ac.

Elec. Bass Gtr

Mellotron

86

String Ensemb.

Drums, Brushes

Gtr1 Jazz El.

Gtr3 Nylon Ac.

Elec. Bass Gtr

Mellotron

88

Piano

String Ensemb.

Drums, Brushes

Gtr1 Jazz El.

Gtr3 Nylon Ac.

Elec. Bass Gtr

Mellotron

90

String Ensemb.

Drums, Brushes

Gtr1 Jazz El.

Gtr3 Nylon Ac.

Elec. Bass Gtr

Mellotron

92

Piano

String Ensemb.

Drums, Brushes

Gtr1 Jazz El.

Gtr3 Nylon Ac.

Elec. Bass Gtr

Mellotron

94

Piano

String Ensemb.

Drums, Brushes

Gtr1 Jazz El.

Gtr3 Nylon Ac.

Elec. Bass Gtr

Mellotron

96

Piano

String Ensemb.

Drums, Brushes

Gtr1 Jazz El.

Gtr3 Nylon Ac.

Elec. Bass Gtr

98

Piano

String Ensemb.

Drums, Brushes

Drums, Sticks

Gtr1 Jazz El.

Gtr3 Nylon Ac.

Gtr4 Overdrive

Elec. Bass Gtr

Mellotron

100

Piano

String Ensemb.

Drums, Sticks

Gtr3 Nylon Ac.

Gtr4 Overdrive

Elec. Bass Gtr

Mellotron

102

Piano

String Ensemb.

Drums, Sticks

Gtr3 Nylon Ac.

Gtr4 Overdrive

Elec. Bass Gtr

Mellotron

104

Piano

String Ensemb.

Drums, Sticks

Gtr3 Nylon Ac.

Gtr4 Overdrive

Elec. Bass Gtr

Mellotron

106

Piano

String Ensemb.

Drums, Sticks

Gtr3 Nylon Ac.

Gtr4 Overdrive

Elec. Bass Gtr

Mellotron

108

Piano

String Ensemb.

Drums, Sticks

Gtr3 Nylon Ac.

Gtr4 Overdrive

Elec. Bass Gtr

Mellotron

110

Piano

String Ensemb.

Drums, Sticks

Gtr3 Nylon Ac.

Gtr4 Overdrive

Elec. Bass Gtr

Mellotron

Detailed description of the musical score: The score is for page 28, measures 110 and 111. It features seven staves. The Piano part (top) has a sustained chord in the left hand, indicated by a brace and vertical lines. The String Ensemble part has a melodic line with eighth notes. The Drums, Sticks part has a rhythmic pattern with 'x' marks above the notes. The Gtr3 Nylon Ac. part has a complex chordal pattern with many notes. The Gtr4 Overdrive part has a rhythmic line with overdrive. The Elec. Bass Gtr part has a melodic line. The Mellotron part has a melodic line.

112

Piano

String Ensemb.

Drums, Sticks

Gtr3 Nylon Ac.

Gtr4 Overdrive

Elec. Bass Gtr

Mellotron

114

Piano

String Ensemb.

Drums, Brushes

Drums, Sticks

Gtr1 Jazz El.

Gtr3 Nylon Ac.

Gtr4 Overdrive

Elec. Bass Gtr

Mellotron

117

Piano

String Ensemb.

Drums, Brushes

Gtr1 Jazz El.

Gtr3 Nylon Ac.

Elec. Bass Gtr

Mellotron

119

Piano

String Ensemb.

Drums, Brushes

Gtr1 Jazz El.

Gtr3 Nylon Ac.

Elec. Bass Gtr

Mellotron

121

Piano

String Ensemb.

Drums, Brushes

Gtr1 Jazz El.

Gtr3 Nylon Ac.

Elec. Bass Gtr

Mellotron

124

Piano

String Ensemb.

Drums, Brushes

Gtr1 Jazz El.

Gtr3 Nylon Ac.

Elec. Bass Gtr

Mellotron

126

Piano

String Ensemb.

Drums, Brushes

Gtr1 Jazz El.

Gtr3 Nylon Ac.

Elec. Bass Gtr

Mellotron

128

Piano

String Ensemb.

Drums, Brushes

Gtr1 Jazz El.

Gtr3 Nylon Ac.

Elec. Bass Gtr

Mellotron

130

Piano

String Ensemb.

Drums, Brushes

Gtr1 Jazz El.

Gtr3 Nylon Ac.

Elec. Bass Gtr

Mellotron

132

Piano

String Ensemb.

Drums, Brushes

Gtr1 Jazz El.

Gtr3 Nylon Ac.

Elec. Bass Gtr

Mellotron

134

Piano

String Ensemb.

Drums, Brushes

Gtr1 Jazz El.

Gtr3 Nylon Ac.

Elec. Bass Gtr

Mellotron

136

Piano

String Ensemb.

Drums, Brushes

Gtr1 Jazz El.

Gtr3 Nylon Ac.

Elec. Bass Gtr

Mellotron

138

String Ensemb.

Drums, Brushes

Gtr1 Jazz El.

Gtr3 Nylon Ac.

Gtr5 Nylon Ac.

Elec. Bass Gtr

141

Gtr1 Jazz El.

Gtr3 Nylon Ac.

Gtr5 Nylon Ac.

Elec. Bass Gtr

143

Gtr1 Jazz El.

Gtr3 Nylon Ac.

Gtr5 Nylon Ac.

Elec. Bass Gtr

145

Gtr1 Jazz El.

Gtr3 Nylon Ac.

Gtr5 Nylon Ac.

148

Gtr1 Jazz El.

Gtr3 Nylon Ac.

Gtr5 Nylon Ac.

149

Gtr1 Jazz El.

Gtr3 Nylon Ac.

Gtr5 Nylon Ac.

Led Zeppelin - Rain Song

Piano

♩ = 80,000000

30

33

39

47

58

66

70

74

81

Led Zeppelin - Rain Song

String Ensemb.

♩ = 80,000000 **30**

35

39

44

48

52

56

60

66

72

77

83

89

94

100

104

109

114

119

124

129

133

13

Led Zeppelin - Rain Song

Drums, Brushes

♩ = 80,000000

69

72

75

78

81

84

87

90

94

97

16

115

119

122

125

128

132

136

Led Zeppelin - Rain Song

Drums, Sticks

♩ = 80,000000

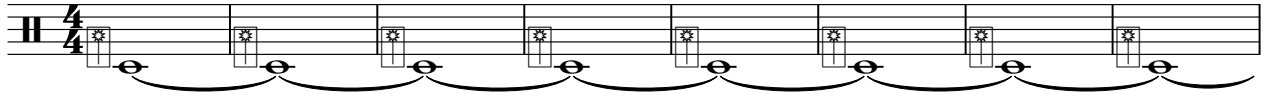

9

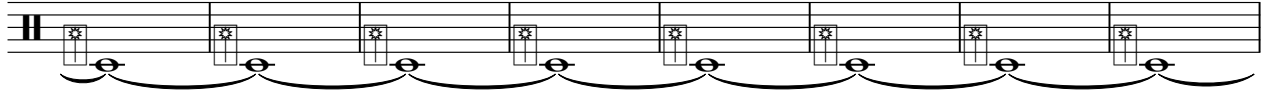

17

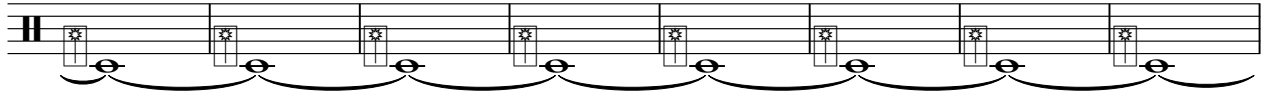

25

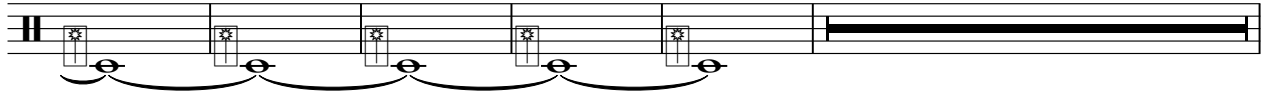

68

98

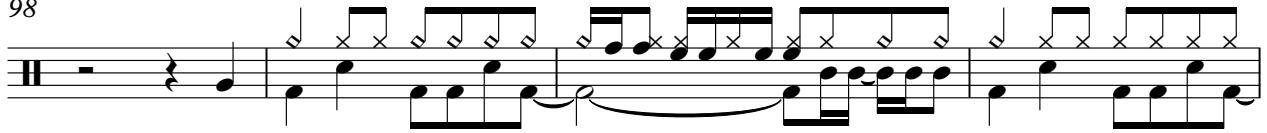

102

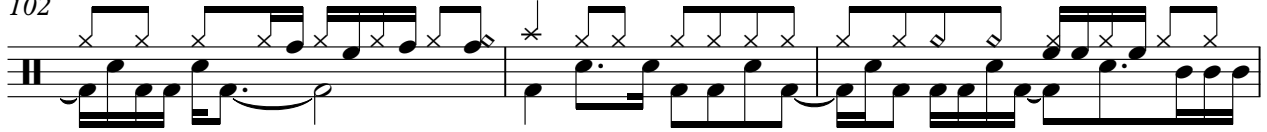

105

108

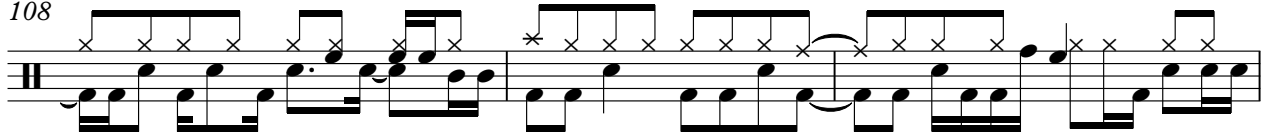

111

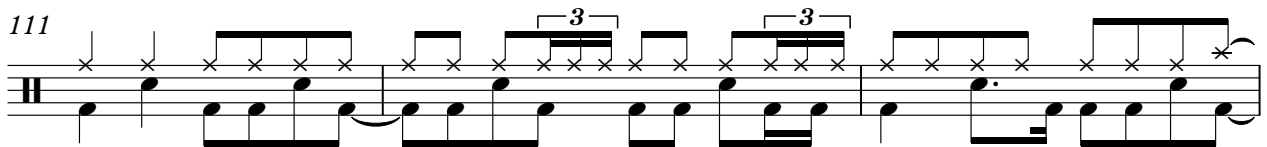

114

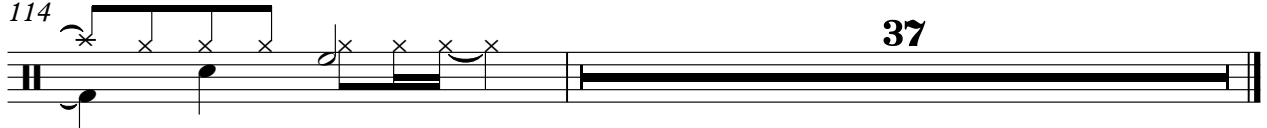

37

♩ = 80,000000

6

10

14

18

22

25

28

31

36

V.S.

Measures 62-64: Chordal accompaniment with a melodic line in the upper voice.

Measures 65-69: Chordal accompaniment with a melodic line in the upper voice.

Measures 70-72: Chordal accompaniment with a melodic line in the upper voice.

74

78

82

86

90

93

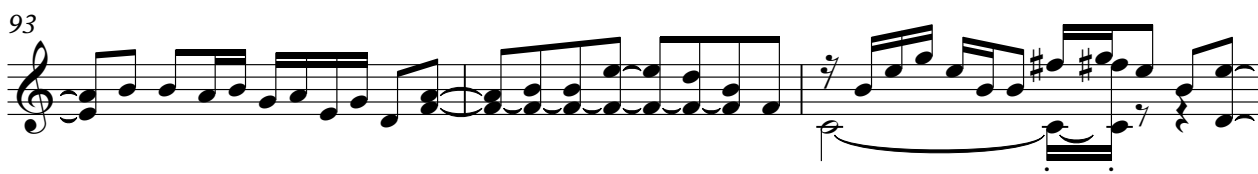

96

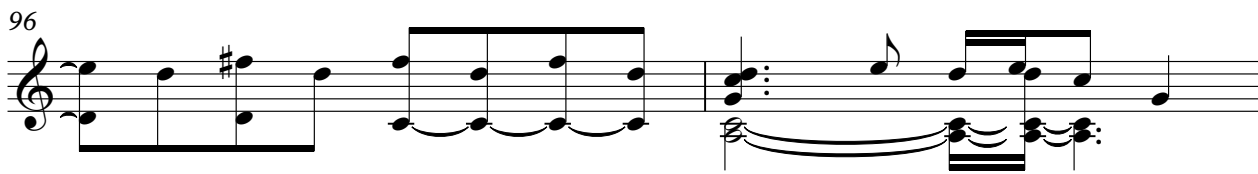

98

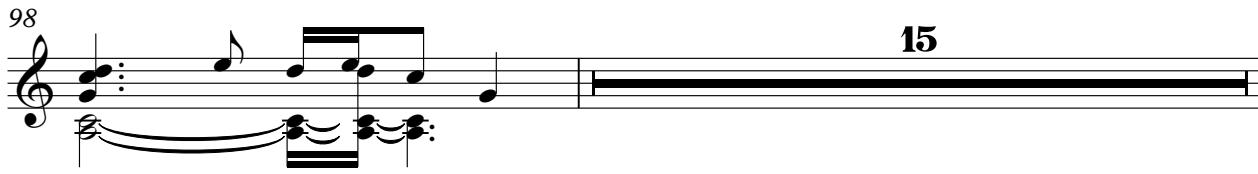

114

119

124

129

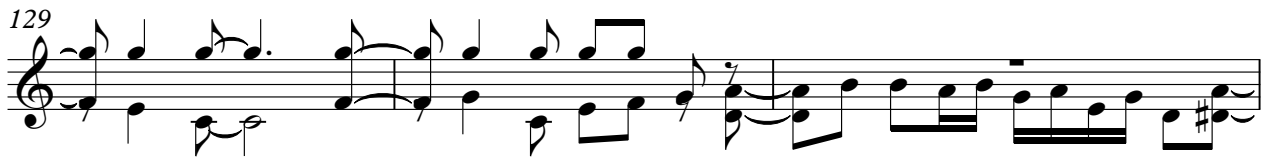

132

135

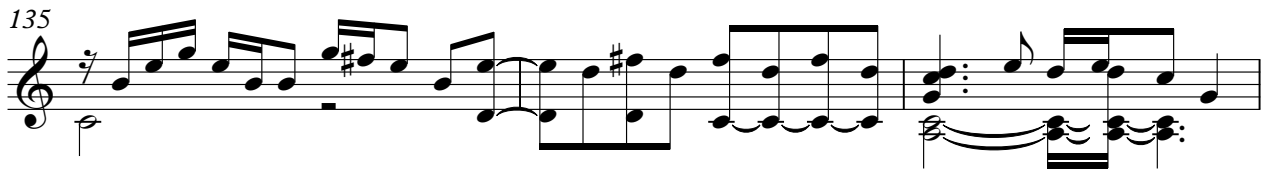

138

142

145

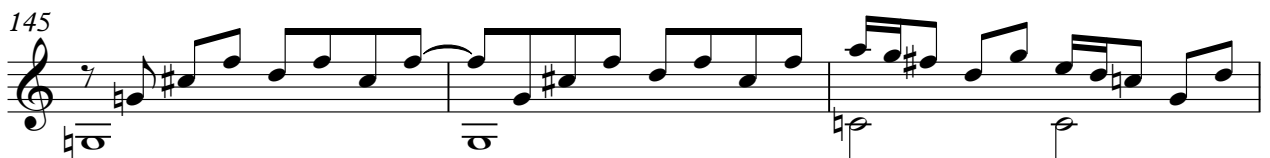

148

149

Led Zeppelin - Rain Song

Gtr3 Nylon Ac.

♩ = 80,000000

5

8

12

16

20

23

26

29

32

V.S.

70

73

77

81

85

89

92

95

98

101

V.S.

138

141

145

148

149

♩ = 80,000000

138

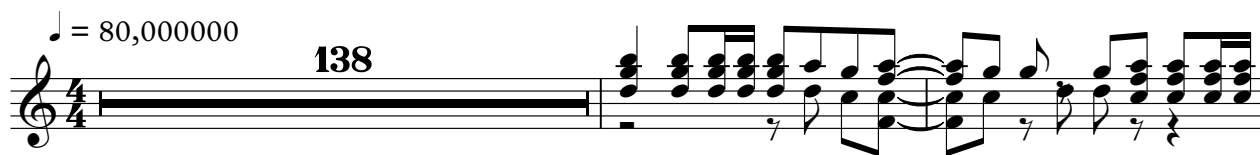

141

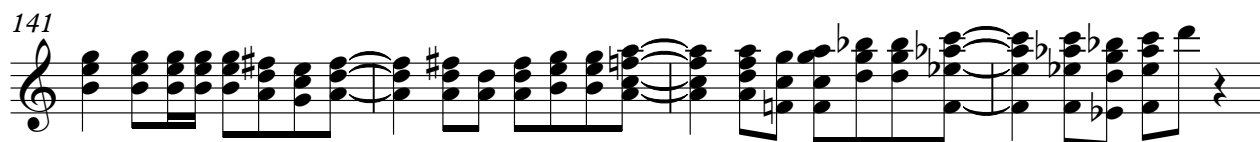

145

148

149

♩ = 80,000000

98

101

104

107

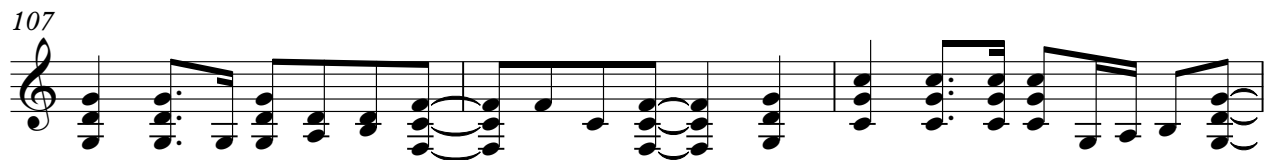

110

113

37

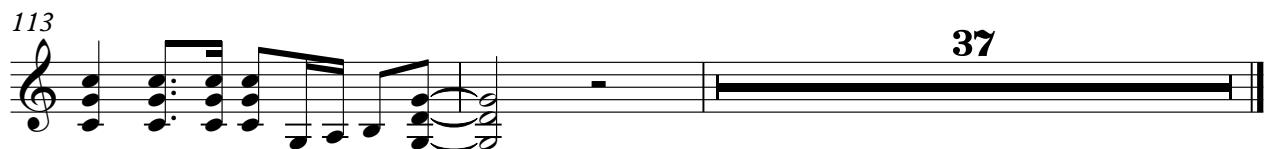

Led Zeppelin - Rain Song

Gtr2 Clean El.

♩ = 80,000000
5

E																			
T																			
B																			
A																			
D																			
B																			
A																			
E																			
A																			

9

25

T																			
A																			
B																			

37

T																			
A																			
B																			

41

29

T																			
A																			
B																			

73

77

T																			
A																			
B																			

♩ = 80,000000

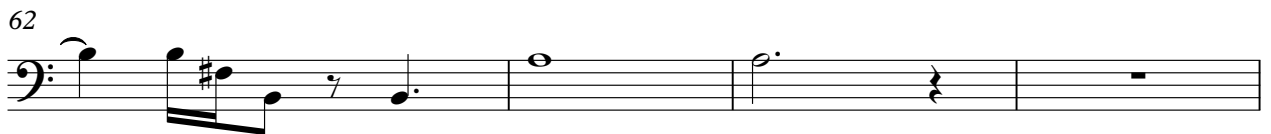
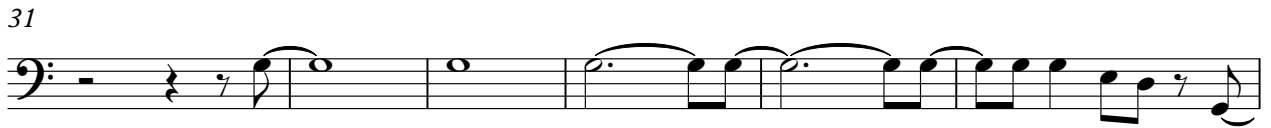

66

71

75

79

83

87

91

95

100

104

107

110

113

117

121

125

129

133

137

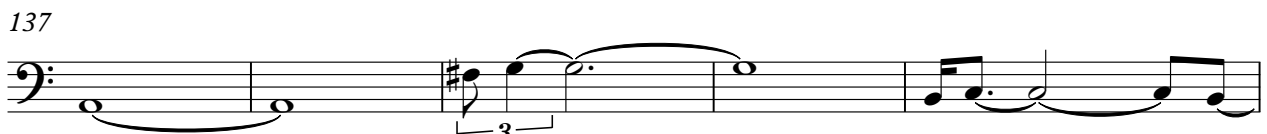

142

7

Mellotron

Led Zeppelin - Rain Song

♩ = 80,000000

30

35

39

43

47

51

V.S.

54

58

62

72

77

83

89

96

102

107

112

116

122

128

133

136

