

# Led Zeppelin - Ramble On

0.0"  
1.1,00  
RAMBLE ON

♩ = 100,000000

Percussion

Acoust. Guitar

2

Percussion

Acoust. Guitar

3

Percussion

Acoust. Guitar

4

Percussion

Acoust. Guitar

2

5

Percussion

Acoust. Guitar

Bass Guitar

6

Percussion

Acoust. Guitar

Bass Guitar

7

Percussion

Acoust. Guitar

Bass Guitar

8

Percussion

Acoust. Guitar

Bass Guitar

9

Percussion

Acoust. Guitar

Bass Guitar

Vocals

10

Percussion

Acoust. Guitar

Bass Guitar

Vocals

11

Percussion

Acoust. Guitar

Bass Guitar

Vocals

12

Percussion

Acoust. Guitar

Bass Guitar

Vocals

13

Percussion

Acoust. Guitar

Bass Guitar

Vocals

14

Percussion

Acoust. Guitar

Bass Guitar

Vocals

15

Percussion

Acoust. Guitar

Bass Guitar

Vocals

16

Percussion

Acoust. Guitar

Bass Guitar

Vocals

17

Percussion

Acoust. Guitar

Bass Guitar

Vocals

18

Percussion

Acoust. Guitar

Bass Guitar

Vocals

19

Percussion

Acoust. Guitar

Bass Guitar

Vocals

20

Percussion

Acoust. Guitar

Bass Guitar

21

Percussion

Acoust. Guitar

Bass Guitar

Vocals

22

Percussion

Acoust. Guitar

Bass Guitar

Vocals

23

Percussion

Acoust. Guitar

Bass Guitar

Vocals

24

Percussion

Acoust. Guitar

Bass Guitar

25

Percussion

Elec. Guitar

Acoust. Guitar

Bass Guitar

26

Percussion

Elec. Guitar

Acoust. Guitar

Bass Guitar

Vocals

27

Percussion

Elec. Guitar

Acoust. Guitar

Bass Guitar

Vocals

28

Drums

Percussion

Elec. Guitar

Acoust. Guitar

Bass Guitar

Vocals

29

Drums

Elec. Guitar

Acoust. Guitar

Bass Guitar

Vocals

30

Drums

Elec. Guitar

Acoust. Guitar

Bass Guitar

Vocals

31

Drums

Elec. Guitar

Acoust. Guitar

Bass Guitar

Vocals

32

Drums

Elec. Guitar

Acoust. Guitar

Bass Guitar

Vocals

33

Drums

Elec. Guitar

Acoust. Guitar

Bass Guitar

Vocals

34

Drums

Elec. Guitar

Acoust. Guitar

Bass Guitar

Vocals

35

Drums

Elec. Guitar

Acoust. Guitar

Bass Guitar

Vocals

36

Drums

Elec. Guitar

Acoust. Guitar

Bass Guitar

Vocals

37

Percussion

Acoust. Guitar

Bass Guitar

Vocals

38

Percussion

Acoust. Guitar

Bass Guitar

Vocals

39

Percussion

Acoust. Guitar

Bass Guitar

Vocals

40

Percussion

Acoust. Guitar

Bass Guitar

41

Percussion

Acoust. Guitar

Bass Guitar

Vocals

42

Percussion

Acoust. Guitar

Bass Guitar

Vocals

43

Percussion

Acoust. Guitar

Bass Guitar

Vocals

44

Percussion

Acoust. Guitar

Bass Guitar

45

Percussion

Acoust. Guitar

Bass Guitar

Synth Flute

46

Percussion

Acoust. Guitar

Bass Guitar

Synth Flute

47

Percussion

Acoust. Guitar

Bass Guitar

Synth Flute

48

Percussion

Acoust. Guitar

Bass Guitar

Synth Flute

49

Percussion

Acoust. Guitar

Bass Guitar

Synth Flute

50

Percussion

Acoust. Guitar

Bass Guitar

Synth Flute

51

Percussion

Acoust. Guitar

Bass Guitar

Synth Flute

52

Drums

Percussion

Acoust. Guitar

Bass Guitar

53

Drums

Elec. Guitar

Acoust. Guitar

Bass Guitar

Vocals

54

Drums

Elec. Guitar

Acoust. Guitar

Bass Guitar

Vocals

55

Drums

Elec. Guitar

Acoust. Guitar

Bass Guitar

Vocals

56

Drums

Elec. Guitar

Acoust. Guitar

Bass Guitar

Vocals

57

Drums

Elec. Guitar

Acoust. Guitar

Bass Guitar

Vocals

58

Drums

Elec. Guitar

Acoust. Guitar

Bass Guitar

Vocals

59

Drums

Elec. Guitar

Acoust. Guitar

Bass Guitar

Vocals

60

Drums

Elec. Guitar

Acoust. Guitar

Bass Guitar

Vocals

61

Drums

Elec. Guitar

Acoust. Guitar

Bass Guitar

Vocals

63

Drums

Elec. Guitar

Acoust. Guitar

Bass Guitar

Vocals

65

Drums

Percussion

Elec. Guitar

Acoust. Guitar

Bass Guitar

Vocals

66

Percussion

Elec. Guitar

Acoust. Guitar

Bass Guitar

Vocals

67

Percussion

Elec. Guitar

Acoust. Guitar

Bass Guitar

Vocals

68

Percussion

Elec. Guitar

Acoust. Guitar

Bass Guitar

69

Percussion

Elec. Guitar

Acoust. Guitar

Bass Guitar

Vocals

70

Percussion

Elec. Guitar

Acoust. Guitar

Bass Guitar

Vocals

71

Percussion

Elec. Guitar

Acoust. Guitar

Bass Guitar

Vocals

Detailed description of the musical score for measures 71-74. The score is arranged in five staves. The Percussion staff shows a consistent eighth-note pattern. The Elec. Guitar staff features a melodic line with eighth notes and slurs. The Acoust. Guitar staff contains strummed chords, indicated by slash marks. The Bass Guitar staff provides a rhythmic bass line with eighth notes. The Vocals staff begins with a short melodic phrase in measure 71 and remains silent for the rest of the system.

72

Percussion

Elec. Guitar

Acoust. Guitar

Bass Guitar

Detailed description of the musical score for measures 75-78. The Percussion staff continues with the eighth-note pattern. The Elec. Guitar staff has a melodic line with eighth notes and slurs. The Acoust. Guitar staff shows strummed chords with slash marks. The Bass Guitar staff maintains the eighth-note bass line.

73

Percussion

Elec. Guitar

Acoust. Guitar

Bass Guitar

Vocals

74

Percussion

Elec. Guitar

Acoust. Guitar

Bass Guitar

Vocals

75

Percussion

Elec. Guitar

Acoust. Guitar

Bass Guitar

Vocals

76

Percussion

Elec. Guitar

Acoust. Guitar

Bass Guitar

77

Percussion

Elec. Guitar

Acoust. Guitar

Bass Guitar

Vocals

Detailed description of the musical score for measures 77-80. The score is written for five instruments: Percussion, Electric Guitar, Acoustic Guitar, Bass Guitar, and Vocals. The key signature has one sharp (F#). The time signature is 7/8. The Percussion part consists of a steady eighth-note pattern. The Electric Guitar part features a melodic line of eighth notes with accents. The Acoustic Guitar part plays strummed chords, with a 7/8 time signature indicated. The Bass Guitar part provides a rhythmic accompaniment of eighth notes. The Vocals part has a melodic line with a sharp sign.

78

Percussion

Elec. Guitar

Acoust. Guitar

Bass Guitar

Vocals

Detailed description of the musical score for measures 81-84. The score is written for five instruments: Percussion, Electric Guitar, Acoustic Guitar, Bass Guitar, and Vocals. The key signature has one sharp (F#). The time signature is 7/8. The Percussion part consists of a steady eighth-note pattern. The Electric Guitar part features a melodic line of eighth notes with accents. The Acoustic Guitar part plays strummed chords, with a 7/8 time signature indicated. The Bass Guitar part provides a rhythmic accompaniment of eighth notes. The Vocals part has a melodic line with a sharp sign.

79

Percussion

Elec. Guitar

Acoust. Guitar

Bass Guitar

Vocals

80

Percussion

Elec. Guitar

Acoust. Guitar

Bass Guitar

Vocals

81

Percussion

Elec. Guitar

Acoust. Guitar

Bass Guitar

Detailed description of measures 81-84: The Percussion part consists of a steady eighth-note pattern. The Elec. Guitar part features complex chords with bends and slurs. The Acoust. Guitar part has chords with slash marks indicating strumming. The Bass Guitar part has a simple bass line.

82

Percussion

Elec. Guitar

Acoust. Guitar

Bass Guitar

Vocals

Detailed description of measures 85-88: The Percussion part continues with a steady eighth-note pattern. The Elec. Guitar part features complex chords with bends and slurs. The Acoust. Guitar part has chords with slash marks indicating strumming. The Bass Guitar part has a simple bass line. The Vocals part has rests followed by a short melodic phrase.

83

Percussion

Elec. Guitar

Acoust. Guitar

Bass Guitar

Vocals

84

Drums

Percussion

Elec. Guitar

Acoust. Guitar

Bass Guitar

Vocals

36

85

Drums

Elec. Guitar

Acoust. Guitar

Bass Guitar

Vocals

86

Drums

Elec. Guitar

Acoust. Guitar

Bass Guitar

Vocals

87

Drums

Elec. Guitar

Acoust. Guitar

Bass Guitar

Vocals

88

Drums

Elec. Guitar

Acoust. Guitar

Bass Guitar

Vocals

38

89

Drums

Elec. Guitar

Acoust. Guitar

Bass Guitar

Vocals

90

Drums

Elec. Guitar

Acoust. Guitar

Bass Guitar

Vocals

91

Drums

Elec. Guitar

Acoust. Guitar

Bass Guitar

Vocals

92

Drums

Elec. Guitar

Acoust. Guitar

Bass Guitar

Vocals

40

93

Drums

Elec. Guitar

Acoust. Guitar

Bass Guitar

Vocals

94

Drums

Elec. Guitar

Acoust. Guitar

Bass Guitar

Vocals

95

Drums

Elec. Guitar

Acoust. Guitar

Bass Guitar

Vocals

96

Drums

Elec. Guitar

Acoust. Guitar

Bass Guitar

Vocals

97

Drums

Elec. Guitar

Acoust. Guitar

Bass Guitar

Vocals

98

Drums

Elec. Guitar

Acoust. Guitar

Bass Guitar

Vocals

99

Drums

Elec. Guitar

Acoust. Guitar

Bass Guitar

Vocals

100

Drums

Elec. Guitar

Acoust. Guitar

Bass Guitar

Vocals

101

Drums

Elec. Guitar

Acoust. Guitar

Bass Guitar

Vocals

102

Drums

Elec. Guitar

Acoust. Guitar

Bass Guitar

Vocals

103

Drums

Elec. Guitar

Acoust. Guitar

Bass Guitar

Vocals

104

Drums

Elec. Guitar

Acoust. Guitar

Bass Guitar

Vocals

105

Drums

Elec. Guitar

Acoust. Guitar

Bass Guitar

Drums

Led Zeppelin - Ramble On

♩ = 100,000000

27

30

33

36 15

53

56

59

62

64 18

Drums

84

87

90

93

96

99

102

104

Percussion

Led Zeppelin - Ramble On

♩ = 100,000000

V.S.

2

Percussion

21

23

25

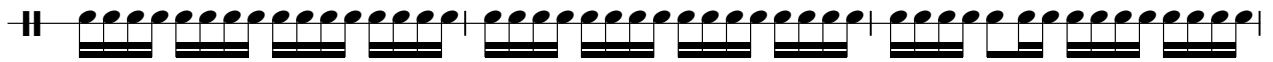

28

38

40

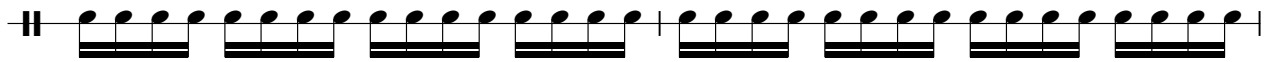

42

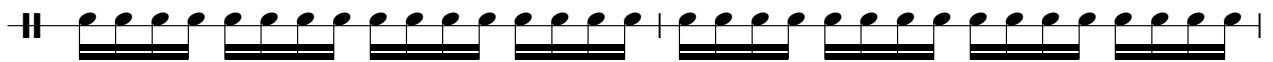

44

46

48

50

53

67

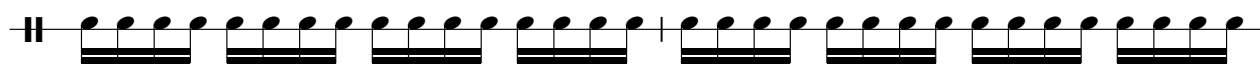

69

71

73

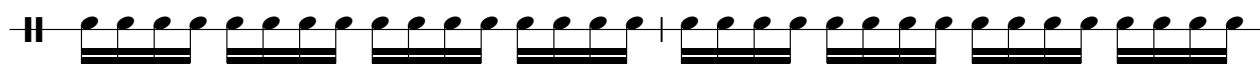

75

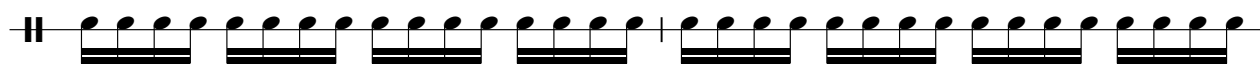

77

79

81

V.S.

4

Percussion

83

22

♩ = 100,000000

24

27

30

33

36

16

54

56

58

60

62

65

68

71

74

77

80

82

84

86

88

90

92

94

96

98

100

102

104

# Led Zeppelin - Ramble On

Acoust. Guitar

♩ = 100,000000

V.S.

V.S.

V.S.

6

Acoust. Guitar

102

104

# Led Zeppelin - Ramble On

Bass Guitar

♩ = 100,000000

4

8

12

16

20

24

28

31

34

36

V.S.

40

44

48

52

55

58

60

63

67

71

102

104

Synth Flute

Led Zeppelin - Ramble On

♩ = 100,000000

44

48

51

55

# Led Zeppelin - Ramble On

## Vocals

♩ = 100,000000

8

11

15

19

23

2

28

31

34

37

41

44

56

59

63

67

71

75

79

83

86

90

93

96

99

102

104
