

# Led Zeppelin - Stairway To Heaven 1

♩ = 83,000183

STEEL GTR

STEEL GTR

FRETNOISE

4

RECORDER

RECORDER

RECORDER

RECORDER

STEEL GTR

FRETNOISE

7

RECORDER

RECORDER

RECORDER

RECORDER

STEEL GTR

FRETNOISE

10

RECORDER

RECORDER

RECORDER

RECORDER

STEEL GTR

13

RECORDER

RECORDER

RECORDER

RECORDER

STEEL GTR

FRETNOISE

15

MELODY

RECORDER

RECORDER

RECORDER

RECORDER

STEEL GTR

18

MELODY

RECORDER

STEEL GTR

20

MELODY

RECORDER

RECORDER

RECORDER

RECORDER

STEEL GTR

FRETNOISE

23

MELODY

RECORDER

RECORDER

RECORDER

RECORDER

STEEL GTR

26

MELODY

RECORDER

STEEL GTR

29

MELODY

RECORDER

RECORDER

STEEL GTR

FRETNOISE

31

MELODY

RECORDER

RECORDER

RECORDER

RECORDER

STEEL GTR

34

MELODY

RECORDER

RECORDER

RECORDER

RECORDER

STEEL GTR

37

MELODY

RECORDER

RECORDER

RECORDER

RECORDER

STEEL GTR

FRETNOISE

39

RECORDER

RECORDER

RECORDER

RECORDER

STEEL GTR

FRETNOISE

41

MELODY

RECORDER

RECORDER

RECORDER

RECORDER

STEEL GTR

STEEL GTR

E.PIANO I

FRETNOISE

43

MELODY

STEEL GTR

STEEL GTR

E.PIANO I

FRETNOISE

45

MELODY

STEEL GTR

STEEL GTR

E.PIANO I

FRETNOISE

47

MELODY

STEEL GTR

STEEL GTR

E.PIANO I

FRETNOISE

49

MELODY

STEEL GTR

STEEL GTR

E.PIANO I

FRETNOISE

10

51

MELODY

STEEL GTR

STEEL GTR

E.PIANO I

FRETNOISE

53

MELODY

STEEL GTR

STEEL GTR

E.PIANO I

FRETNOISE

56

MELODY

STEEL GTR

STEEL GTR

E.PIANO I

FRETNOISE

58

MELODY

STEEL GTR

STEEL GTR

E.PIANO I

FRETNOISE

60

MELODY

STEEL GTR

STEEL GTR

E.PIANO 1

FRETNOISE

62

MELODY

STEEL GTR

STEEL GTR

E.PIANO 1

FRETNOISE

64

MELODY

STEEL GTR

STEEL GTR

E.PIANO I

FRETNOISE

66

MELODY

STEEL GTR

STEEL GTR

E.PIANO I

FRETNOISE

68

MELODY

STEEL GTR

STEEL GTR

E.PIANO I

FRETNOISE

70

MELODY

STEEL GTR

STEEL GTR

E.PIANO I

FRETNOISE

73

MELODY

STEEL GTR

STEEL GTR

E.PIANO 1

FRETNOISE

75

STEEL GTR

STEEL GTR

E.PIANO 1

FRETNOISE

77

STEEL GTR

STEEL GTR

E.PIANO 1

FRETNOISE

Detailed description of the musical score: The score is divided into three systems, each starting with a measure number (73, 75, 77). Each system contains five staves. The top staff is labeled 'MELODY' and uses a treble clef. The two staves below it are labeled 'STEEL GTR' and use a treble clef. The two staves below that are labeled 'E.PIANO 1' and use a grand staff (treble and bass clefs). The bottom staff is labeled 'FRETNOISE' and uses a treble clef. The music is in 6/8 time. The first system (measures 73-74) shows a melodic line with eighth and sixteenth notes, accompanied by complex guitar textures and piano accompaniment. The second system (measures 75-76) continues the melodic and guitar textures. The third system (measures 77-78) features a key signature change to one sharp (F#) and continues the complex textures. The FRETNOISE parts consist of rhythmic patterns with slurs and accents.

79

MELODY

STEEL GTR

STEEL GTR

E.PIANO I

FRETNOISE

81

MELODY

STEEL GTR

STEEL GTR

E.PIANO I

FRETNOISE

♩ = 84,000671

83

MELODY

DRUMS

STEEL GTR

STEEL GTR

FRETLESS

E.PIANO 1

FRETNOISE

85

MELODY

DRUMS

STEEL GTR

STEEL GTR

FRETLESS

E.PIANO 1

FRETNOISE

87

MELODY

DRUMS

STEEL GTR

STEEL GTR

FRETLESS

E.PIANO 1

FRETNOISE

89

MELODY

DRUMS

STEEL GTR

STEEL GTR

FRETLESS

E.PIANO 1

FRETNOISE

91

MELODY

DRUMS

STEEL GTR

STEEL GTR

FRETLESS

E.PIANO 1

FRETNOISE

93

MELODY

DRUMS

STEEL GTR

STEEL GTR

FRETLESS

E.PIANO 1

FRETNOISE

95

MELODY

DRUMS

STEEL GTR

STEEL GTR

FRETLESS

E.PIANO 1

FRETNOISE

97

MELODY

DRUMS

STEEL GTR

STEEL GTR

FRETLESS

E.PIANO 1

FRETNOISE

99

MELODY

DRUMS

STEEL GTR

STEEL GTR

FRETLESS

E.PIANO 1

FRETNOISE

101

MELODY

DRUMS

STEEL GTR

STEEL GTR

FRETLESS

E.PIANO 1

FRETNOISE

103

MELODY

DRUMS

STEEL GTR

STEEL GTR

FRETLESS

E.PIANO 1

FRETNOISE

105

MELODY

DRUMS

STEEL GTR

STEEL GTR

FRETLESS

E.PIANO 1

FRETNOISE

107

MELODY

DRUMS

STEEL GTR

STEEL GTR

FRETLESS

E.PIANO 1

FRETNOISE

109

$\text{♩} = 78,000076$

MELODY

DRUMS

STEEL GTR

STEEL GTR

FRETLESS

E.PIANO 1

111  $\text{♩} = 82,000816$

DRUMS

STEEL GTR

STEEL GTR

FRETLESS

E.PIANO 1

114  $\text{♩} = 83,000183$

DRUMS

STEEL GTR

STEEL GTR

OVERDRIVE

FRETLESS

HALO PAD

$\text{♩} = 83,000183$

116

DRUMS

STEEL GTR

OVERDRIVE

FRETLESS

HALO PAD

118

DRUMS

STEEL GTR

OVERDRIVE

FRETLESS

HALO PAD

120

DRUMS

STEEL GTR

OVERDRIVE

FRETLESS

HALO PAD

122

MELODY

DRUMS

STEEL GTR

STEEL GTR

OVERDRIVE

FRETLESS

HALO PAD

GUN SHOT

124

MELODY

DRUMS

STEEL GTR

STEEL GTR

FRETLESS

GUN SHOT

FRETNOISE

126

MELODY

DRUMS

STEEL GTR

STEEL GTR

FRETLESS

GUN SHOT

FRETNOISE

128

MELODY

DRUMS

STEEL GTR

STEEL GTR

FRETLESS

GUN SHOT

FRETNOISE

130

MELODY

DRUMS

STEEL GTR

STEEL GTR

FRETLESS

GUN SHOT

FRETNOISE

132

MELODY

DRUMS

STEEL GTR

STEEL GTR

FRETLESS

GUN SHOT

FRETNOISE

134

MELODY

DRUMS

STEEL GTR

STEEL GTR

FRETLESS

GUN SHOT

FRETNOISE

136

MELODY

DRUMS

STEEL GTR

STEEL GTR

FRETLESS

GUN SHOT

FRETNOISE

138

MELODY

DRUMS

STEEL GTR

STEEL GTR

FRETLESS

FRETNOISE

140

MELODY

DRUMS

STEEL GTR

STEEL GTR

OVERDRIVE

OVERDRIVE

FRETLESSS

FRETNOISE

143

DRUMS

STEEL GTR

STEEL GTR

OVERDRIVE

OVERDRIVE

FRETLESSS

FRETNOISE

# Led Zeppelin - Stairway To Heaven 1

## MELODY

$\text{♩} = 83,000183$

**16**

20

24

28

32

36

**4**

44

**3**

49

53

56

MELODY

60

65

69

73

81

85

89

94

100

104

# Led Zeppelin - Stairway To Heaven 1

RECORDER

♩ = 83,000183

4

11

18

25

31

38

42

84 ♩ = 84,000671    ♩ = 83,000183    ♩ = 78,000076    ♩ = 82,000816

8    17    3

113 ♩ = 83,000183    ♩ = 81,000075    ♩ = 76,000288

2    32    7

RECORDER

Led Zeppelin - Stairway To Heaven 1

♩ = 83,000183

5

11

16

4

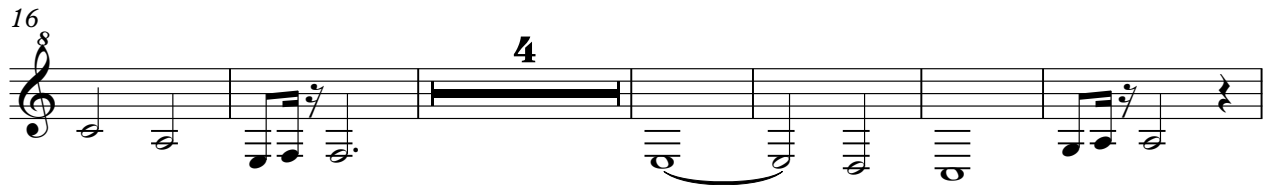

26

4

35

41

♩ = 84,000671

♩ = 83,000183

42

8

17

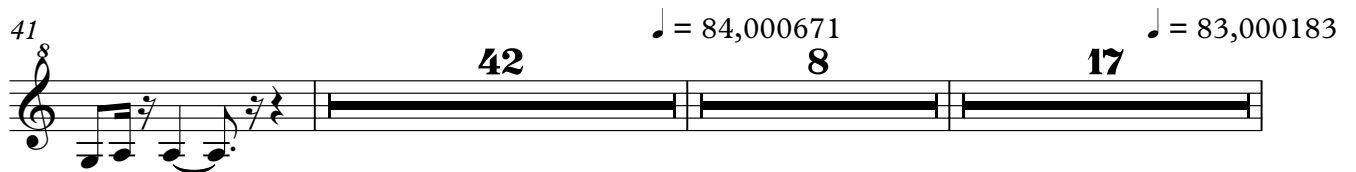

109

♩ = 78,000076

♩ = 82,000816

♩ = 83,000183

♩ = 81,000840

♩ = 76,000248

3

7

4

2

32

7

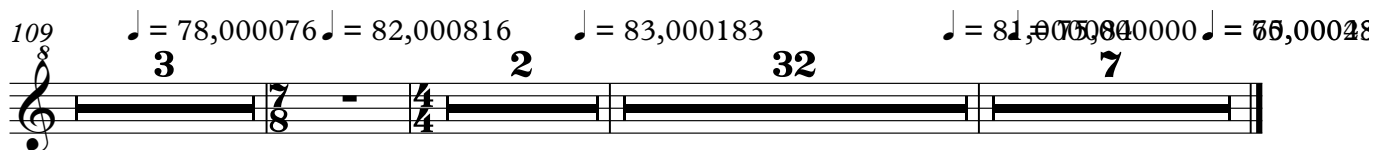

RECORDER

Led Zeppelin - Stairway To Heaven 1

♩ = 83,000183

5

12

18

4

6

33

41

♩ = 84,000671

♩ = 83,000183

42

8

17

109

♩ = 78,000076

♩ = 82,000816

♩ = 83,000183

♩ = 81,000840

♩ = 76,000248

3

7

4

2

32

7

RECORDER

Led Zeppelin - Stairway To Heaven 1

♩ = 83,000183

5

11

16

4

26

6

38

42 8

♩ = 84,000671

92

17 3 7 4

♩ = 83,000183    ♩ = 78,000076    ♩ = 82,000816

113

2 32 7

♩ = 83,000183    ♩ = 81,000754    ♩ = 75,000288

# Led Zeppelin - Stairway To Heaven 1

## DRUMS

♩ = 83,000183

82

♩ = 84,000671

85

88

91

♩ = 83,000183

94

97

101

104

107

♩ = 78,000076

110

♩ = 82,000816

V.S.

DRUMS

♩ = 83,000183

114

117

120

123

126

129

132

135

138

141

DRUMS

144

147

= 81,000 075,000 000 70,000 236,000 488

STEEL GTR

Led Zeppelin - Stairway To Heaven 1

♩ = 83,000183

4

7

10

13

16

19

22

25

28

V.S.

31

34

37

39

41

44

47

50

53

56

59

61

64

67

70

73

76

78

81

84 ♩ = 84,000671

V.S.

87

90  $\text{♩} = 83,000183$

93

95

98

101

104

107  $\text{♩} = 78,000076$

111  $\text{♩} = 82,000816$

114  $\text{♩} = 83,000183$

3

118

123

126

129

132

135

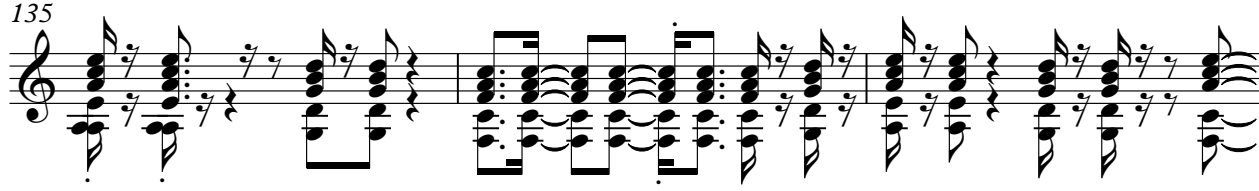

138

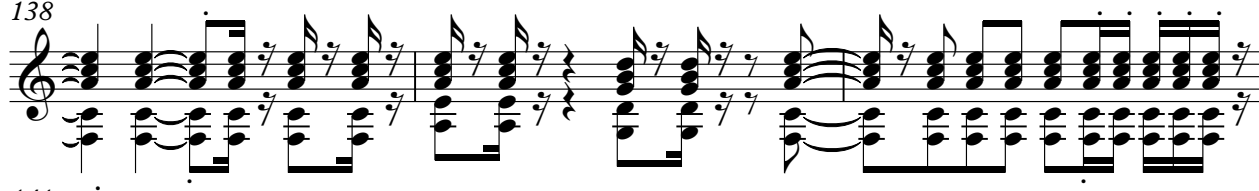

141

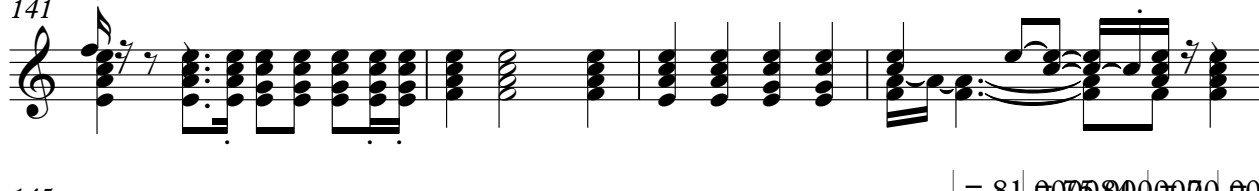

145

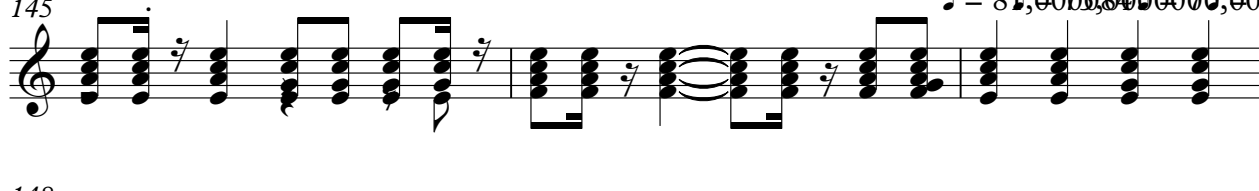

♩ = 81, 0070, 840 0070, 0062, 0704:

148

3

STEEL GTR

Led Zeppelin - Stairway To Heaven 1

♩ = 83,000183

40

43

45

48

51

54

57

60

62

65

V.S.

STEEL GTR

68

71

74

77

79

82

85

88

91

94

STEEL GTR 3

96

99

102

105

108

$\text{♩} = 78,000076$

111

$\text{♩} = 82,000816$

114

$\text{♩} = 83,000183$

7

STEEL GTR

123

126

129

132

134

137

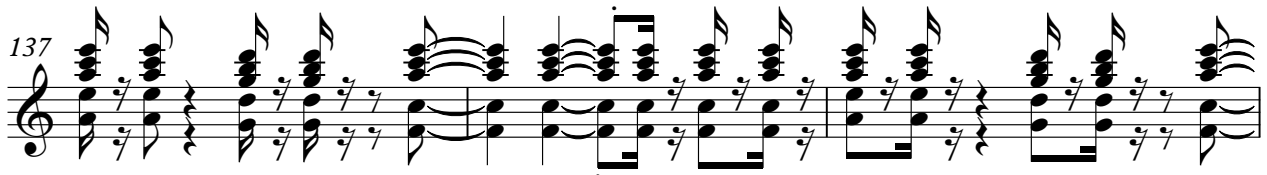

140

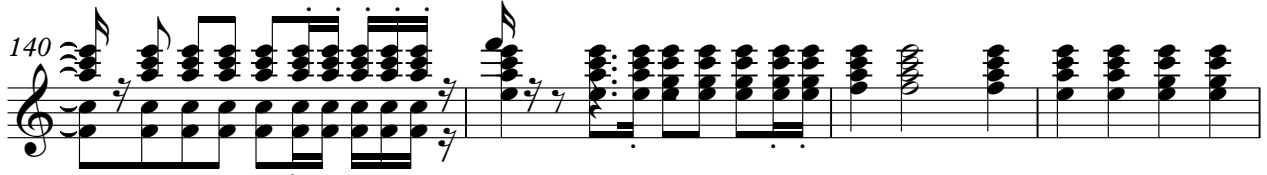

144

147

♩ = 81, 97, 50, 87, 0, 90, 5, 20, 7, 0, 4, 8, 8

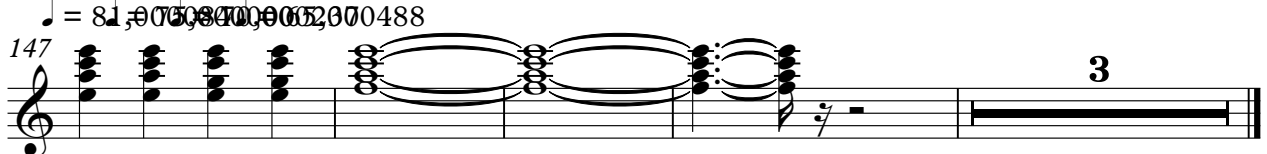

OVERDRIVE

Led Zeppelin - Stairway To Heaven 1

♩ = 83,000183                      ♩ = 84,000671                      ♩ = 83,000183    ♩ = 78,000076

83                      8                      17                      3

112 ♩ = 82,000816                      ♩ = 83,000183

2                      27

144 ♩ = 81,050000237488

5

FRETLESSS

Led Zeppelin - Stairway To Heaven 1

♩ = 83,000183 **83** ♩ = 84,000671

88 ♩ = 83,000183

94

98

102

107 ♩ = 78,000076

112 ♩ = 82,000816 ♩ = 83,000183

117

120

123

V.S.

126

129

132

135

138

141

144

147 ♪ = 81,000084 ♪ = 75,000007 ♪ = 65,000488

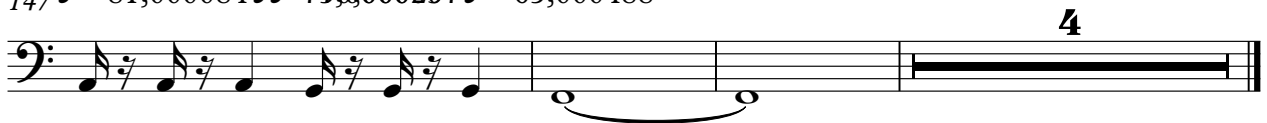

♩ = 83,000183

41

44

47

50

55

59

61

64

67

72

76

78

81

84 ♩ = 84,000671

89 ♩ = 83,000183

93

95

98

V.S.

101

106

♩ = 78,000076

111

♩ = 82,000816    ♩ = 83,000183    ♩ = 81,000000    ♩ = 75,00004

GUN SHOT

Led Zeppelin - Stairway To Heaven 1

♩ = 83,000183      ♩ = 84,000671      ♩ = 83,000183      ♩ = 78,000076

83      8      17      3      7

112 ♩ = 82,000816      ♩ = 83,000183

7/8      2/4      2      8

124

126

128

130

132

134

136      ♩ = 81,000590      ♩ = 76,000278

10      7

$\text{♩} = 83,000183$

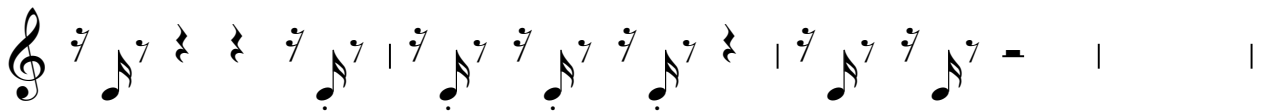
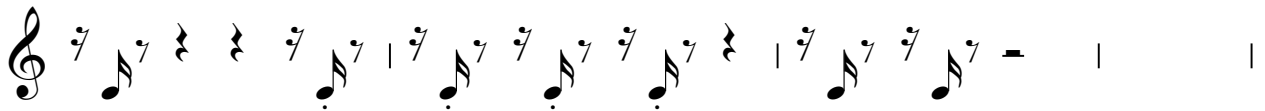
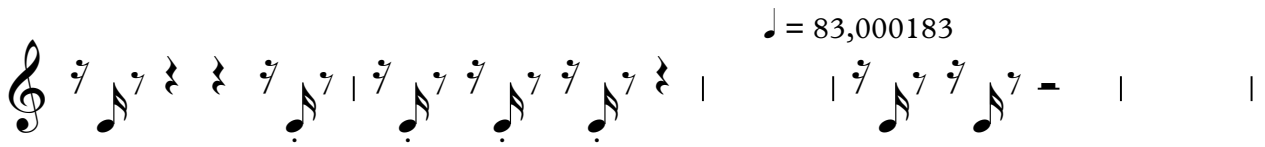
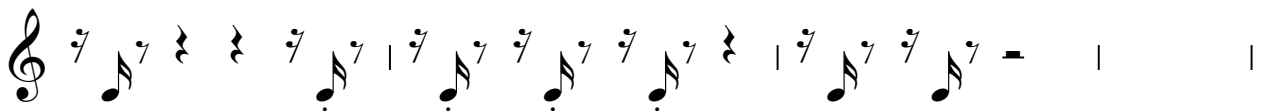

FRETNOISE

♩ = 78,000076    ♩ = 82,000816

7/8    4/4

♩ = 83,000183

♩ = 81,000000    ♩ = 35,000488