

Led Zeppelin - Stairway To Heaven 2

♩ = 73,000069

(C)1993 by Ediol
(C)1993 by Ediol

11

Pan.

J. Gtr.

Kora

16

Pan.

J. Gtr.

Kora

21

Pan.

J. Gtr.

Kora

25

Pan.

J. Gtr.

Kora

29

Pan.

J. Gtr.

Kora

33

Fl.

Pan.

J. Gtr.

Kora

37

Fl.

J. Gtr.

Kora

42

Fl.

Pan.

J. Gtr.

Kora

47

Fl.

Pan.

J. Gtr.

Kora

52

Fl.

Pan.

J. Gtr.

Kora

57

Fl.
Pan.
J. Gtr.
Kora

62

Fl.
Pan.
J. Gtr.
Kora

66

Fl.
Pan.
J. Gtr.
Kora

71

Fl.

Pan.

J. Gtr.

Kora

76 ♩ = 77,000076 ♩ = 78,000076 ♩ = 79,000069 ♩ = 80,000000

Pan.

J. Gtr.

Kora

79

Pan.

Perc.

J. Gtr.

Kora

E. Bass

Solo

84

Fl.

Perc.

J. Gtr.

Kora

E. Bass

Solo

87

Fl.

Perc.

J. Gtr.

Kora

E. Bass

Solo

91

Fl.

Perc.

J. Gtr.

Kora

E. Bass

Solo

94

Fl.

Perc.

J. Gtr.

Kora

E. Bass

Solo

97

Fl.

Perc.

J. Gtr.

Kora

E. Bass

Solo

101

Fl.

Perc.

J. Gtr.

Kora

E. Bass

106

Fl.

Perc.

J. Gtr.

Kora

E. Bass

110

Fl.

Perc.

J. Gtr.

Kora

E. Bass

114

Fl.

Perc.

J. Gtr.

Kora

E. Bass

118

Perc.

J. Gtr.

Kora

E. Bass

121

Perc.

J. Gtr.

Kora

E. Bass

12

125

Perc.

J. Gtr.

Kora

E. Bass

128

$\text{♩} = 81,000084$ $\text{♩} = 83,000069$ $\text{♩} = 84,000084$

Perc.

J. Gtr.

Kora

E. Bass

131

$\text{♩} = 86,000053$ $\text{♩} = 87,000023$

Fl.

Perc.

J. Gtr.

Kora

E. Bass

135

Fl.

Perc.

J. Gtr.

Kora

E. Bass

139

Fl.

Perc.

J. Gtr.

Kora

E. Bass

14

143

Fl.
Perc.
J. Gtr.
Kora
E. Bass

147

Fl.
Perc.
J. Gtr.
Kora
E. Bass

151

Fl.

Perc.

J. Gtr.

Kora

E. Bass

155

Perc.

J. Gtr.

Kora

E. Bass

159

Fl.
Perc.
J. Gtr.
Kora
E. Bass

162

Fl.
Perc.
J. Gtr.
Kora
E. Bass

165

Fl.
Perc.
J. Gtr.
Kora
E. Bass

169

Fl.
Perc.
J. Gtr.
Kora
E. Bass

173

Fl.
Perc.
J. Gtr.
Kora
E. Bass

177

Fl.
Perc.
J. Gtr.
Kora
E. Bass

181

Fl.

Perc.

J. Gtr.

Kora

E. Bass

185

Perc.

J. Gtr.

Kora

E. Bass

$\text{♩} = 93,000038$

189

Perc.

J. Gtr.

Kora

E. Bass

193 $\text{♩} = 97,000107$

Perc.

J. Gtr.

Kora

E. Bass

196

Perc.

J. Gtr.

Kora

E. Bass

200 $\text{♩} = 102,000053$

Perc. J. Gtr. E. Gtr. E. Gtr. Kora E. Bass

203

Perc. J. Gtr. E. Gtr. E. Gtr. Kora E. Bass

205

Perc.

J. Gtr.

E. Gtr.

E. Gtr.

Kora

E. Bass

207

Perc.

J. Gtr.

E. Gtr.

E. Gtr.

Kora

E. Bass

209

Perc.

J. Gtr.

E. Gtr.

E. Gtr.

Kora

E. Bass

211

Perc.

J. Gtr.

E. Gtr.

E. Gtr.

Kora

E. Bass

213

Perc.

J. Gtr.

E. Gtr.

E. Gtr.

Kora

E. Bass

215

Perc.

J. Gtr.

E. Gtr.

E. Gtr.

Kora

E. Bass

217

Perc.

J. Gtr.

E. Gtr.

E. Gtr.

Kora

E. Bass

219

Perc.

J. Gtr.

E. Gtr.

E. Gtr.

Kora

E. Bass

221

223

225

Fl.
Perc.
J. Gtr.
E. Gtr.
E. Gtr.
Kora
E. Bass

227

Fl.
Perc.
J. Gtr.
E. Gtr.
E. Gtr.
Kora
E. Bass

229

Fl.

Perc.

J. Gtr.

E. Gtr.

E. Gtr.

Kora

E. Bass

3

7

231

Fl.

Perc.

J. Gtr.

E. Gtr.

E. Gtr.

Kora

E. Bass

3

7

3

233

Fl.

Perc.

J. Gtr.

E. Gtr.

E. Gtr.

Kora

E. Bass

235

Fl.

Perc.

J. Gtr.

E. Gtr.

E. Gtr.

Kora

E. Bass

237

Fl.
Perc.
J. Gtr.
E. Gtr.
E. Gtr.
Kora
E. Bass

239

Fl.
Perc.
J. Gtr.
E. Gtr.
E. Gtr.
Kora
E. Bass

241

Fl.

Perc.

J. Gtr.

E. Gtr.

E. Gtr.

Kora

E. Bass

244

Fl.

Perc.

E. Gtr.

E. Gtr.

E. Bass

248

Fl.

Perc.

E. Gtr.

E. Gtr.

E. Bass

252

Fl.

Perc.

E. Gtr.

E. Gtr.

E. Bass

255

Fl.

Perc.

E. Gtr.

E. Gtr.

E. Bass

258

Fl.

Perc.

E. Gtr.

E. Gtr.

E. Bass

261

Fl.

Perc.

E. Gtr.

E. Gtr.

E. Bass

264

Fl.

Perc.

E. Gtr.

E. Gtr.

E. Bass

267 35

Fl.

Perc.

E. Gtr.

E. Gtr.

E. Bass

272

Fl.

Perc.

J. Gtr.

E. Gtr.

E. Gtr.

Kora

E. Bass

276

Fl.

Perc.

J. Gtr.

E. Gtr.

E. Gtr.

Kora

E. Bass

278

Perc.

J. Gtr.

E. Gtr.

E. Gtr.

Kora

E. Bass

280

Perc.

J. Gtr.

E. Gtr.

E. Gtr.

Kora

E. Bass

3

282

Perc.

J. Gtr.

E. Gtr.

E. Gtr.

Kora

E. Bass

284

Perc.

J. Gtr.

E. Gtr.

E. Gtr.

Kora

E. Bass

286

$\text{♩} = 96,000000$ $\text{♩} = 90,000092$ $\text{♩} = 86,000053$ $\text{♩} = 83,000069$

Perc.

J. Gtr.

E. Gtr.

E. Gtr.

Kora

E. Bass

290 ♩ = 78,000076

Fl.
J. Gtr.
E. Gtr.
E. Gtr.
Kora

295

Fl.
Pan.
Perc.
J. Gtr.
E. Gtr.
E. Gtr.
Kora
E. Bass
Solo

Led Zeppelin - Stairway To Heaven 2

Flute

♩ = 73,000069

33

40

48

57

66

♩ = 74,000076

75 = 75,000076 76 = 76,000076 77 = 77,000076 78 = 78,000076 79 = 79,000076 80 = 80,000000

8 **3** **2**

92

101

110

115

13

♩ = 81,000084 ♩ = 83,000069 = 84,000084 = 86,000084 = 87,000023

(C)1993 by Ediol
(C)1993 by Ediol

Flute

133

138

145

154

165

172

179

♩ = 93,000038

194

♩ = 97,000107 ♩ = 102,000053

231

242

Flute

3

Led Zeppelin - Stairway To Heaven 2

Panpipes

♩ = 73,000069

8

18

27

35

8

51

61

72

♩ = 74,000076 ♩ = 75,000069 ♩ = 77,000060

82

♩ = 81,000084 ♩ = 83,000084 ♩ = 86,000023

45

53

♩ = 93,000038

♩ = 97,000107

♩ = 102,000053

185

9

7

85

286

♩ = 96,000000 ♩ = 90,000021 ♩ = 83,000068 ♩ = 78,000076

10

(C)1993 by Ediroi
(C)1993 by Ediroi

Led Zeppelin - Stairway To Heaven 2

Percussion

♩ = 73,000069 ♩ = 74,000069 ♩ = 80,000000

73 **5**

84

89

94

99

107

114

120

125 ♩ = 81,000084 ♩ = 83,000069

130 ♩ = 84,000084 ♩ = 86,000053 ♩ = 87,000023

(C)1993 by Edirool
(C)1993 by Edirool

V.S.

Percussion

136

143

150

156

162

168

174

180

187

196

Percussion

203

209

215

221

226

232

238

244

250

256

V.S.

262

267

273

280

285

♩ = 73,000069

2

8

14

21

27

32

37

43

49

55

(C)1993 by Ediroi
(C)1993 by Ediroi

V.S.

61

3

65

70

$\text{♩} = 74,000076 \text{♩} = 75,600000069$
 $\text{♩} = 77,000076 \text{♩} = 78,0000760069 \text{♩} = 80,000000$

76

80

86

3

90

3

95

100

105

111

117

122

♩ = 81,000084 ♩ = 83,000069 ♩ = 84,000084 ♩ = 86,000053

128

132

137

143

149

154

158

V.S.

163

168

173

179

185 $\text{♩} = 93,000038$

190 $\text{♩} = 97,000107$

195

200 $\text{♩} = 102,000053$

204

207

210

213

216

219

222

225

228

231

234

237

V.S.

240 31

274

277

280

283

286

♪ = 96,000000 ♪ = 90,000092 ♪ = 86,000053 ♪ = 83,000069

290

♪ = 78,000076

Electric Guitar

Led Zeppelin - Stairway To Heaven 2

(C)1993 by Ediro
(C)1993 by Ediro

236

241

246

252

257

262

268

277

♩ = 96,000000,000092 ♩ = 86,000053 ♩ = 83,08,000076

285

Led Zeppelin - Stairway To Heaven 2

Electric Guitar

♩ = 73,000069 ♩ = 74,000070 ♩ = 80,000000 ♩ = 81,000084

73 **51**

129 ♩ = 83,000084 ♩ = 84,000084 ♩ = 87,000023 ♩ = 93,000038 ♩ = 97,000107 ♩ = 102,00005

53 **9** **7**

202

209

215

220

225

230

(C)1993 by Ediroi
(C)1993 by Ediroi

2

Electric Guitar

237

242

248

253

258

264

271

280

287

Led Zeppelin - Stairway To Heaven 2

Kora

♩ = 73,000069

2

8

15

21

28

34

41

48

54

61

(C)1993 by Ediroi
(C)1993 by Ediroi

V.S.

67

♩ = 74,000000 76,000000 79,000000 82,000000 85,000000 88,000000 91,000000 94,000000 97,000000 100,000000 103,000000 106,000000 109,000000 112,000000 115,000000 118,000000 121,000000 124,000000 127,000000 130,000000 133,000000 136,000000 139,000000 142,000000 145,000000 148,000000 151,000000 154,000000 157,000000 160,000000 163,000000 166,000000 169,000000 172,000000 175,000000 178,000000 181,000000 184,000000 187,000000 190,000000 193,000000 196,000000 199,000000 202,000000 205,000000 208,000000 211,000000 214,000000 217,000000 220,000000 223,000000 226,000000 229,000000 232,000000 235,000000 238,000000 241,000000 244,000000 247,000000 250,000000 253,000000 256,000000 259,000000 262,000000 265,000000 268,000000 271,000000 274,000000 277,000000 280,000000 283,000000 286,000000 289,000000 292,000000 295,000000 298,000000 301,000000 304,000000 307,000000 310,000000 313,000000 316,000000 319,000000 322,000000 325,000000 328,000000 331,000000 334,000000 337,000000 340,000000 343,000000 346,000000 349,000000 352,000000 355,000000 358,000000 361,000000 364,000000 367,000000 370,000000 373,000000 376,000000 379,000000 382,000000 385,000000 388,000000 391,000000 394,000000 397,000000 400,000000 403,000000 406,000000 409,000000 412,000000 415,000000 418,000000 421,000000 424,000000 427,000000 430,000000 433,000000 436,000000 439,000000 442,000000 445,000000 448,000000 451,000000 454,000000 457,000000 460,000000 463,000000 466,000000 469,000000 472,000000 475,000000 478,000000 481,000000 484,000000 487,000000 490,000000 493,000000 496,000000 499,000000 502,000000 505,000000 508,000000 511,000000 514,000000 517,000000 520,000000 523,000000 526,000000 529,000000 532,000000 535,000000 538,000000 541,000000 544,000000 547,000000 550,000000 553,000000 556,000000 559,000000 562,000000 565,000000 568,000000 571,000000 574,000000 577,000000 580,000000 583,000000 586,000000 589,000000 592,000000 595,000000 598,000000 601,000000 604,000000 607,000000 610,000000 613,000000 616,000000 619,000000 622,000000 625,000000 628,000000 631,000000 634,000000 637,000000 640,000000 643,000000 646,000000 649,000000 652,000000 655,000000 658,000000 661,000000 664,000000 667,000000 670,000000 673,000000 676,000000 679,000000 682,000000 685,000000 688,000000 691,000000 694,000000 697,000000 700,000000 703,000000 706,000000 709,000000 712,000000 715,000000 718,000000 721,000000 724,000000 727,000000 730,000000 733,000000 736,000000 739,000000 742,000000 745,000000 748,000000 751,000000 754,000000 757,000000 760,000000 763,000000 766,000000 769,000000 772,000000 775,000000 778,000000 781,000000 784,000000 787,000000 790,000000 793,000000 796,000000 799,000000 802,000000 805,000000 808,000000 811,000000 814,000000 817,000000 820,000000 823,000000 826,000000 829,000000 832,000000 835,000000 838,000000 841,000000 844,000000 847,000000 850,000000 853,000000 856,000000 859,000000 862,000000 865,000000 868,000000 871,000000 874,000000 877,000000 880,000000 883,000000 886,000000 889,000000 892,000000 895,000000 898,000000 901,000000 904,000000 907,000000 910,000000 913,000000 916,000000 919,000000 922,000000 925,000000 928,000000 931,000000 934,000000 937,000000 940,000000 943,000000 946,000000 949,000000 952,000000 955,000000 958,000000 961,000000 964,000000 967,000000 970,000000 973,000000 976,000000 979,000000 982,000000 985,000000 988,000000 991,000000 994,000000 997,000000 1000,000000

74

79

85

90

95

101

108

115

120

Kora

♩ = 81,000084

♩ = 83,000069

3

125

♩ = 84,000084 ♩ = 86,000053 ♩ = 87,000023

130

136

143

150

155

161

166

172

179

♩ = 93,000038

V.S.

186

191

♩ = 97,000107

196

3

201

♩ = 102,000053

3

204

207

3

210

213

216

3

219

222

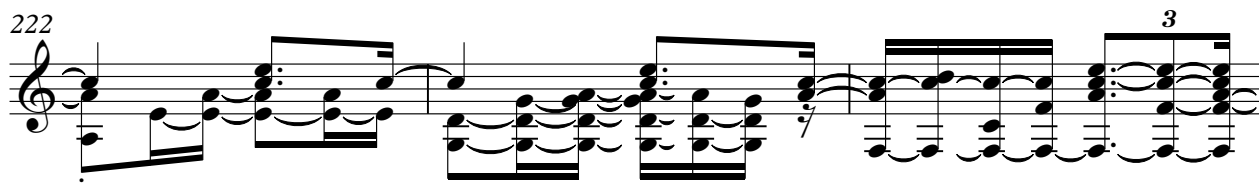

225

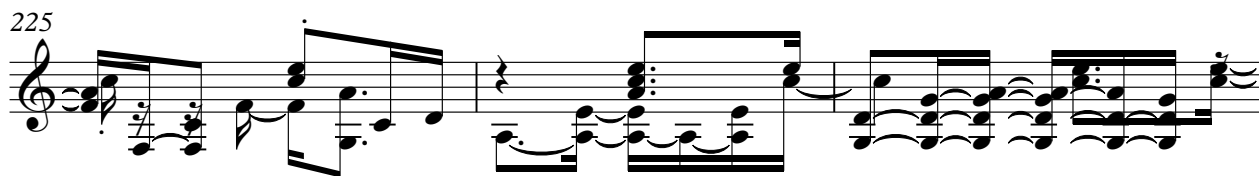

228

231

234

237

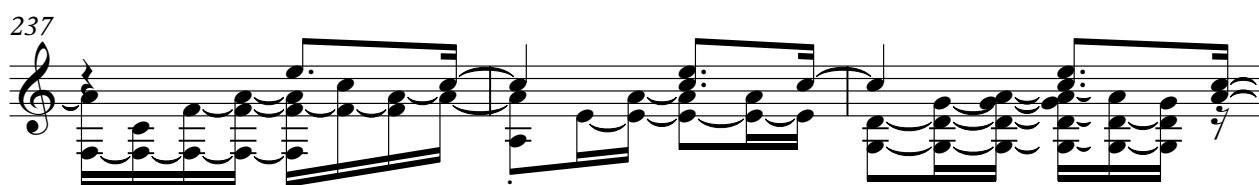

240

274

277

280

283

286 ♩ = 96,000000 ♩ = 90,000092 ♩ = 86,000053 ♩ = 83,000069 ♩ = 78,000076

291

Fretless Electric Bass

Led Zeppelin - Stairway To Heaven 2

♩ = 73,000069 ♩ = 74,000069,000069,000069,000069,000069,000069,000069 ♩ = 80,000000

73 **6**

86

98

109

119

128 ♩ = 81,000084 ♩ = 83,000069 ♩ = 84,000084 ♩ = 86,000050,000023

136

145

154

161

(C)1993 by Edirol
(C)1993 by Edirol

V.S.

170

179

♩ = 93,000038

188

♩ = 97,000107

197

♩ = 102,000053

205

212

219

226

233

240

246

253

259

265

272

280

285

$\text{♩} = 96,000000$ $\text{♩} = 90,000000$ $\text{♩} = 83,000000$ $\text{♩} = 76,000000$

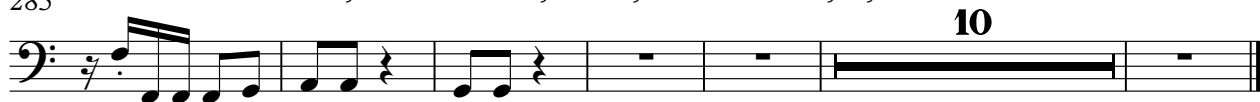

10

Led Zeppelin - Stairway To Heaven 2

Solo

$\text{♩} = 73,000069$ **73** $\text{♩} = 74,000076$ **6** $\text{♩} = 75,000083$ $\text{♩} = 76,000090$ $\text{♩} = 77,000097$ $\text{♩} = 78,000104$ $\text{♩} = 79,000111$ $\text{♩} = 80,000118$

84

89

94

$\text{♩} = 81,000084$ **29** $\text{♩} = 83,84000084$ $\text{♩} = 85,85000084$ $\text{♩} = 86,86000084$ **53**

$\text{♩} = 93,000038$ **9** $\text{♩} = 97,000107$ **7** $\text{♩} = 102,000053$ **85**

286 $\text{♩} = 96,000000$ $\text{♩} = 90,000000$ $\text{♩} = 89,000053$ $\text{♩} = 83,000000$ $\text{♩} = 78,000076$ **10**

(C)1993 by Ediol
(C)1993 by Ediol