

Led Zeppelin - Starway To Heaven2

♩ = 83,000069

Melody

Guitar 1

Guitar 2

Guitar 4

Solo Guitar 1

Solo Guitar 2

♩ = 83,000069

Keyboard 2

Guitar 3

Recorder 1

Recorder 2

Recorder 3

Recorder 4

Guitar 1

Guitar 3

7

Recorder 1

Recorder 2

Recorder 3

Recorder 4

Guitar 1

Guitar 3

10

Recorder 1

Recorder 2

Recorder 3

Recorder 4

Guitar 1

13

Recorder 1

Recorder 2

Recorder 3

Recorder 4

Guitar 1

Guitar 3

15

Melody

Recorder 1

Recorder 2

Recorder 3

Recorder 4

Guitar 1

18

Melody

Recorder 1

Guitar 1

Guitar 3

21

Melody

Recorder 1

Recorder 2

Recorder 3

Recorder 4

Guitar 1

Guitar 3

24

Melody

Recorder 1

Recorder 2

Recorder 3

Recorder 4

Guitar 1

27

Melody

Recorder 1

Guitar 1

29

Melody

Recorder 1

Recorder 2

Guitar 1

Guitar 3

31

Melody

Recorder 1

Recorder 2

Recorder 3

Recorder 4

Guitar 1

34

Melody

Recorder 1

Recorder 2

Recorder 3

Recorder 4

Guitar 1

37

Melody

Recorder 1

Recorder 2

Recorder 3

Recorder 4

Guitar 1

Guitar 3

39

Recorder 1

Recorder 2

Recorder 3

Recorder 4

Guitar 1

Guitar 3

41

Melody

Recorder 1

Recorder 2

Recorder 3

Recorder 4

Guitar 1

Guitar 2

Keyboard 1

Guitar 3

43

Melody

Guitar 1

Guitar 2

Keyboard 1

Guitar 3

45

Melody

Guitar 1

Guitar 2

Keyboard 1

Guitar 3

47

Melody

Guitar 1

Guitar 2

Keyboard 1

Guitar 3

49

Melody

Guitar 1

Guitar 2

Keyboard 1

Guitar 3

51

Melody

Guitar 1

Guitar 2

Keyboard 1

Guitar 3

54

Melody

Guitar 1

Guitar 2

Keyboard 1

Guitar 3

56

Melody

Guitar 1

Guitar 2

Keyboard 1

Guitar 3

58

Melody

Guitar 1

Guitar 2

Keyboard 1

Guitar 3

60

Melody

Guitar 1

Guitar 2

Keyboard 1

Guitar 3

62

Melody

Guitar 1

Guitar 2

Keyboard 1

Guitar 3

64

Melody

Guitar 1

Guitar 2

Keyboard 1

Guitar 3

66

Melody

Guitar 1

Guitar 2

Keyboard 1

Guitar 3

68

Melody

Guitar 1

Guitar 2

Keyboard 1

Guitar 3

Detailed description of the musical score for measures 68-70: The score is written for five instruments. The Melody line (treble clef) features a sequence of eighth and sixteenth notes with some grace notes. Guitar 1 (treble clef) plays a complex, fast-moving line with many sixteenth notes and grace notes. Guitar 2 (treble clef) plays a series of chords, some with grace notes. Keyboard 1 (grand staff) has a sustained chord in the right hand and a simple bass line in the left hand. Guitar 3 (treble clef) plays a simple rhythmic pattern of eighth notes with grace notes.

71

Melody

Guitar 1

Guitar 2

Keyboard 1

Guitar 3

Detailed description of the musical score for measures 71-73: The score continues for three measures. The Melody line (treble clef) continues with eighth and sixteenth notes. Guitar 1 (treble clef) continues with its complex, fast-moving line. Guitar 2 (treble clef) continues with its chordal accompaniment. Keyboard 1 (grand staff) continues with its sustained chord and bass line. Guitar 3 (treble clef) continues with its simple rhythmic pattern.

79

Melody

Guitar 1

Guitar 2

Keyboard 1

Guitar 3

81

Melody

Guitar 1

Guitar 2

Keyboard 1

Guitar 3

♩ = 84,000084

83

Melody

Drum

Guitar 1

Guitar 2

Bass

Keyboard 1

Guitar 3

85

Melody

Drum

Guitar 1

Guitar 2

Bass

Keyboard 1

Guitar 3

87

Melody

Drum

Guitar 1

Guitar 2

Bass

Keyboard 1

Guitar 3

89

Melody

Drum

Guitar 1

Guitar 2

Bass

Keyboard 1

Guitar 3

91

Melody

Drum

Guitar 1

Guitar 2

Bass

Keyboard 1

Guitar 3

93

Melody

Drum

Guitar 1

Guitar 2

Bass

Keyboard 1

Guitar 3

99

Melody

Drum

Guitar 1

Guitar 2

Bass

Keyboard 1

Guitar 3

101

Melody

Drum

Guitar 1

Guitar 2

Bass

Keyboard 1

Guitar 3

103

Melody

Drum

Guitar 1

Guitar 2

Bass

Keyboard 1

Guitar 3

105

Melody

Drum

Guitar 1

Guitar 2

Bass

Keyboard 1

Guitar 3

107

Melody

Drum

Guitar 1

Guitar 2

Bass

Keyboard 1

Guitar 3

109

♩ = 78,000076

Melody

Drum

Guitar 1

Guitar 2

Bass

Keyboard 1

112 ♩ = 82,000038

Drum

Guitar 1

Guitar 2

Solo Guitar 1

Bass

115 ♩ = 83,000069

Drum

Guitar 1

Guitar 2

Solo Guitar 1

Bass

Keyboard 2

♩ = 83,000069

117

Drum

Guitar 1

Solo Guitar 1

Bass

Keyboard 2

119

Drum

Guitar 1

Solo Guitar 1

Bass

Keyboard 2

121

Drum

Guitar 1

Solo Guitar 1

Bass

Keyboard 2

123

Melody

Drum

Guitar 1

Guitar 2

Guitar 4

Solo Guitar 1

Bass

Guitar 3

125

Melody

Drum

Guitar 1

Guitar 2

Guitar 4

Bass

Guitar 3

127

Melody

Drum

Guitar 1

Guitar 2

Guitar 4

Bass

Guitar 3

129

Melody

Drum

Guitar 1

Guitar 2

Guitar 4

Bass

Guitar 3

131

Melody

Drum

Guitar 1

Guitar 2

Guitar 4

Bass

Guitar 3

133

Melody

Drum

Guitar 1

Guitar 2

Guitar 4

Bass

Guitar 3

135

Melody

Drum

Guitar 1

Guitar 2

Guitar 4

Bass

Guitar 3

137

Melody

Drum

Guitar 1

Guitar 2

Bass

Guitar 3

139

Melody

Drum

Guitar 1

Guitar 2

Solo Guitar 1

Bass

Guitar 3

142

Drum

Guitar 1

Guitar 2

Solo Guitar 1

Solo Guitar 2

Bass

Guitar 3

145

$\text{♩} = 81,000875,0000,0000665,000069$

Drum

Guitar 1

Guitar 2

Solo Guitar 1

Solo Guitar 2

Bass

Guitar 3

148

Melody

Drum

Guitar 1

Guitar 2

Solo Guitar 1

Solo Guitar 2

Bass

Guitar 3

152

Melody

Led Zeppelin - Starway To Heaven2

Melody

♩ = 83,000069

16

20

24

28

32

36

4

44

3

49

53

56

60

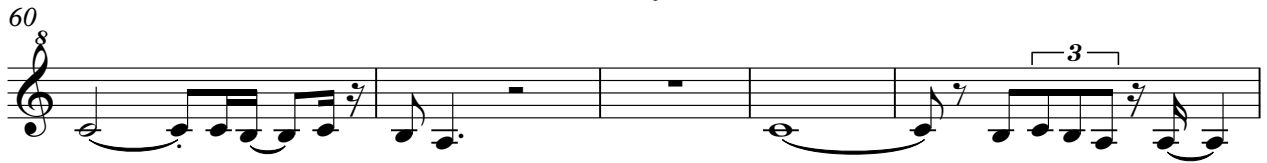

65

69

73

5

81

$\text{♩} = 84,000084$

85

89

$\text{♩} = 83,000069$

2

94

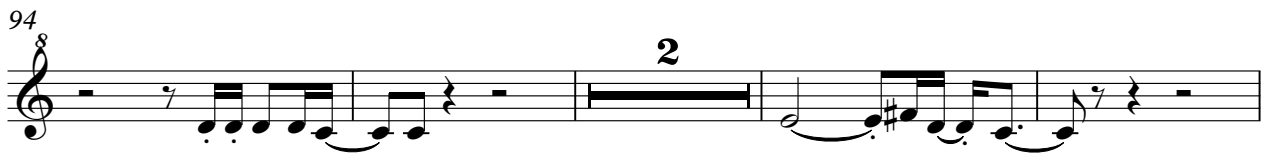

2

100

104

Melody

108 $\text{♩} = 78,000076$ $\text{♩} = 82,000038$ **2**

115 $\text{♩} = 83,000069$ **8**

126

130

134

138 **5**

147 $\text{♩} = 85,000069$ $\text{♩} = 85,000069$

152

Led Zeppelin - Starway To Heaven2

Recorder 1

♩ = 83,000069

4

11

18

25

31

38

42

84

♩ = 84,000084 ♩ = 83,000069 ♩ = 78,000076 ♩ = 82,000038

8 17 3

113

♩ = 83,000069 ♩ = 81,000075 ♩ = 75,000069

2 32 10

Recorder 2

Led Zeppelin - Starway To Heaven2

♩ = 83,000069

5

11

16

4

25

4

33

40

♩ = 84,000084

42

8

92

♩ = 83,000069

♩ = 78,000076

♩ = 82,000038

17

3

7

8

4

4

2

115

♩ = 83,000069

♩ = 81,000084

♩ = 75,000000

♩ = 65,000069

32

10

Recorder 3

Led Zeppelin - Starway To Heaven2

♩ = 83,000069

5

12

18

4

6

33

41

♩ = 84,000084

♩ = 83,000069

42

8

17

109

♩ = 78,000076

♩ = 82,000038

♩ = 83,000069

♩ = 81,000084

♩ = 75,000069

3

7

4

2

32

10

Led Zeppelin - Starway To Heaven2

Recorder 4

♩ = 83,000069

5

11

16

4

26

6

38

42

♩ = 84,000084

8

92

17

♩ = 83,000069

♩ = 78,000076

♩ = 82,000038

3

7

8

4

4

2

115

♩ = 83,000069

32

♩ = 81,000084

♩ = 75,000000

♩ = 65,000069

10

Led Zeppelin - Starway To Heaven2

Drum

♩ = 83,000069

82

♩ = 84,000084

85

88

91

♩ = 83,000069

94

97

101

104

107

♩ = 78,000076

110

♩ = 82,000038

V.S.

114

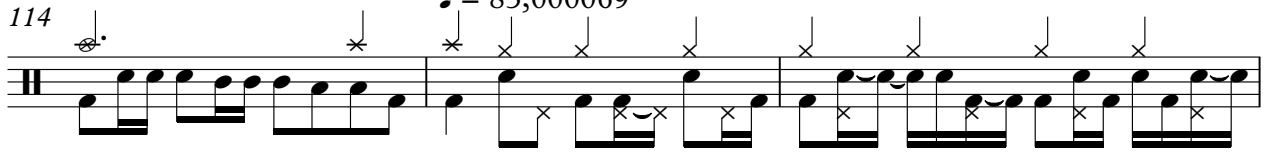

117

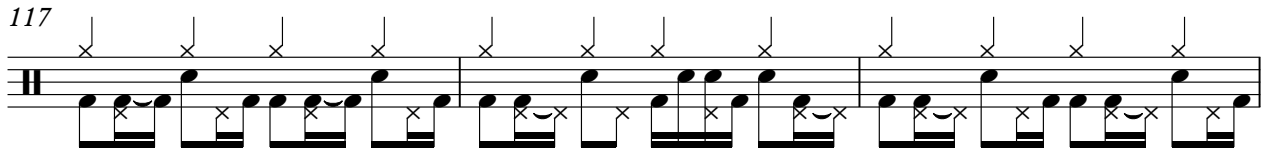

120

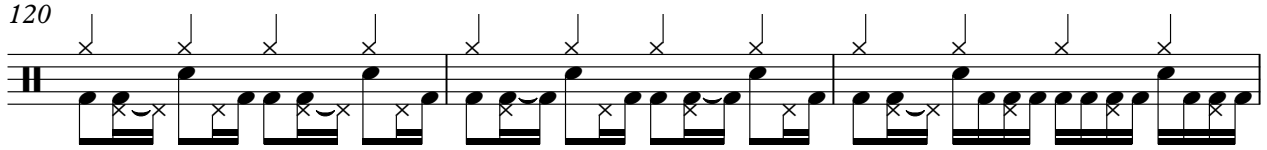

123

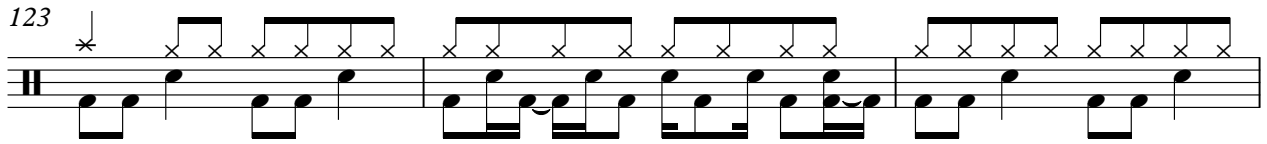

126

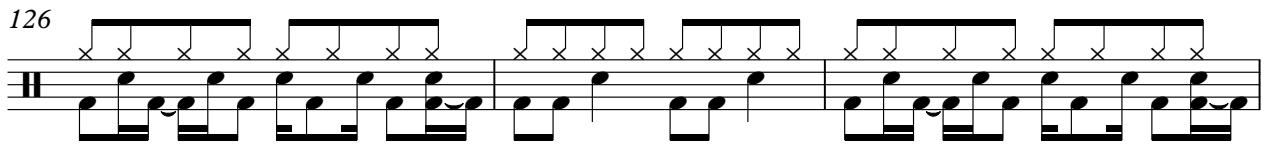

129

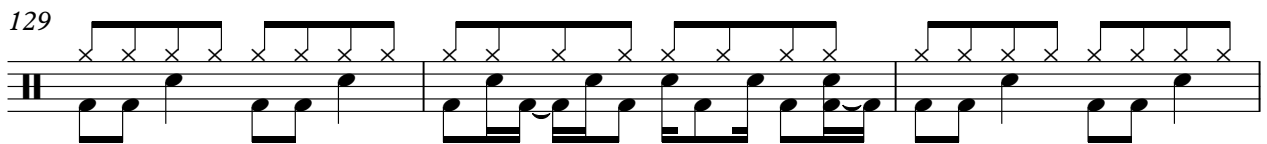

132

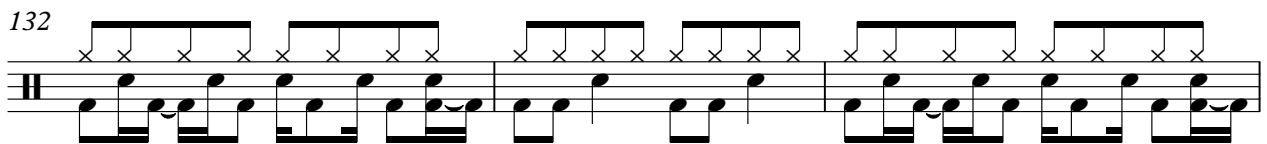

135

138

141

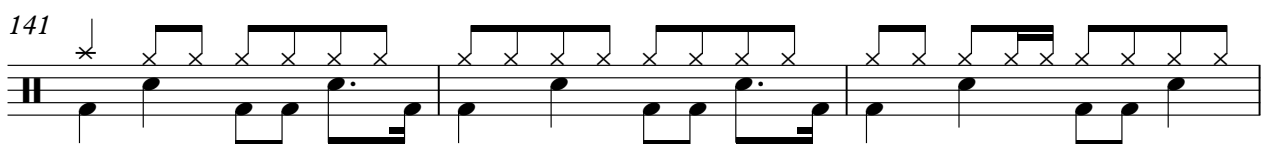

Drum

3

144

♩ = 81,000 85,000 70,000 65,000 69

147

Led Zeppelin - Starway To Heaven2

Guitar 1

♩ = 83,000069

4

7

10

13

16

19

22

25

28

V.S.

59

61

64

67

70

73

76

78

81

84 ♩ = 84,000084

V.S.

87

90 ♩ = 83,000069

93

95

98

101

104

107 ♩ = 78,000076

111 ♩ = 82,000038

114 ♩ = 83,000069

118

123

126

129

132

135

138

141

145

$\text{♩} = 81, \text{♩} = 80, \text{♩} = 79, \text{♩} = 78, \text{♩} = 77, \text{♩} = 76, \text{♩} = 75, \text{♩} = 74, \text{♩} = 73, \text{♩} = 72, \text{♩} = 71, \text{♩} = 70, \text{♩} = 69, \text{♩} = 68, \text{♩} = 67, \text{♩} = 66, \text{♩} = 65, \text{♩} = 64, \text{♩} = 63, \text{♩} = 62, \text{♩} = 61, \text{♩} = 60, \text{♩} = 59, \text{♩} = 58, \text{♩} = 57, \text{♩} = 56, \text{♩} = 55, \text{♩} = 54, \text{♩} = 53, \text{♩} = 52, \text{♩} = 51, \text{♩} = 50, \text{♩} = 49, \text{♩} = 48, \text{♩} = 47, \text{♩} = 46, \text{♩} = 45, \text{♩} = 44, \text{♩} = 43, \text{♩} = 42, \text{♩} = 41, \text{♩} = 40, \text{♩} = 39, \text{♩} = 38, \text{♩} = 37, \text{♩} = 36, \text{♩} = 35, \text{♩} = 34, \text{♩} = 33, \text{♩} = 32, \text{♩} = 31, \text{♩} = 30, \text{♩} = 29, \text{♩} = 28, \text{♩} = 27, \text{♩} = 26, \text{♩} = 25, \text{♩} = 24, \text{♩} = 23, \text{♩} = 22, \text{♩} = 21, \text{♩} = 20, \text{♩} = 19, \text{♩} = 18, \text{♩} = 17, \text{♩} = 16, \text{♩} = 15, \text{♩} = 14, \text{♩} = 13, \text{♩} = 12, \text{♩} = 11, \text{♩} = 10, \text{♩} = 9, \text{♩} = 8, \text{♩} = 7, \text{♩} = 6, \text{♩} = 5, \text{♩} = 4, \text{♩} = 3, \text{♩} = 2, \text{♩} = 1$

148

6

Led Zeppelin - Starway To Heaven2

Guitar 2

♩ = 83,000069

41

43

45

48

51

54

57

60

62

65

V.S.

Guitar 2

68

71

74

77

79

82

85

88

91

94

96 Guitar 2 3

99

102

105

108 ♩ = 78,000076

111 ♩ = 82,000038

114 ♩ = 83,000069 7

Guitar 2

123

126

129

132

134

137

140

144

147

$\text{♩} = 81, 075937090050690069$

6

Led Zeppelin - Starway To Heaven2

Guitar 4

♩ = 83,000069 ♩ = 84,000084 ♩ = 83,000069 ♩ = 78,000076

83 8 17 3

112 ♩ = 82,000038 ♩ = 83,000069

2 8

124

126

128

130

132

134

136 ♩ = 81,000073 ♩ = 76,500069

10 10

Led Zeppelin - Starway To Heaven2

Solo Guitar 1

♩ = 83,000069 ♩ = 84,000084 ♩ = 83,000069 ♩ = 78,000076

83 8 17 3

112 ♩ = 82,000038 ♩ = 83,000069

117

120

123

144 ♩ = 87,500040 ♩ = 83,000069 ♩ = 65,000038

148

Led Zeppelin - Starway To Heaven2

Bass

♩ = 83,000069 83 ♩ = 84,000084

88 ♩ = 83,000069

94

98

102

107 ♩ = 78,000076

112 ♩ = 82,000038 ♩ = 83,000069

117

120

123

V.S.

126

129

132

135

138

141

144

147 ♩ = 81,000084 ♪ = 75,000069 ♪ = 65,000069

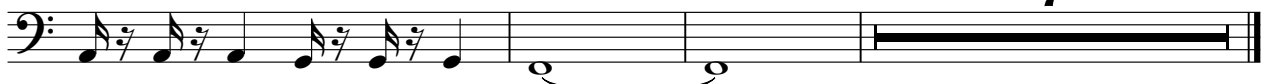

7

Led Zeppelin - Starway To Heaven2

Keyboard 1

♩ = 83,000069

41

41

44

47

50

55

59

V.S.

61

64

67

72

76

78

81

84 ♩ = 84,000084

89 ♩ = 83,000069

93

95

98

V.S.

Keyboard 2

Led Zeppelin - Starway To Heaven2

♪ = 83,000069 ♪ = 84,000084 ♪ = 83,000069 ♪ = 78,000076

83 8 17 3

112 ♪ = 82,000038 ♪ = 83,000069

2

120 ♪ = 81,000069 ♪ = 76,000069

24 10

♩ = 83,000069

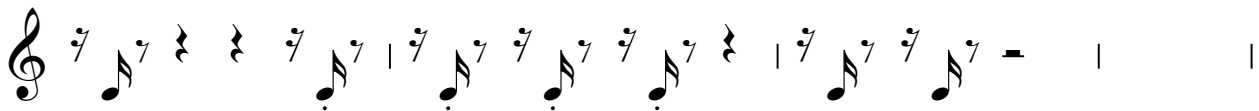
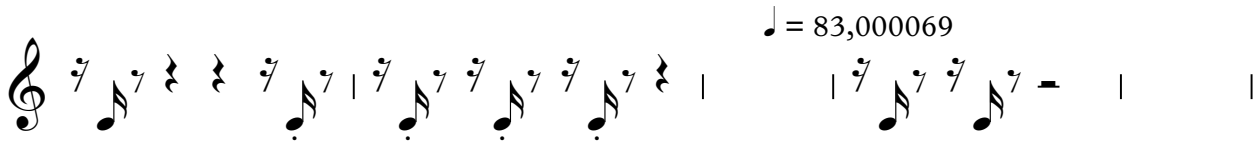
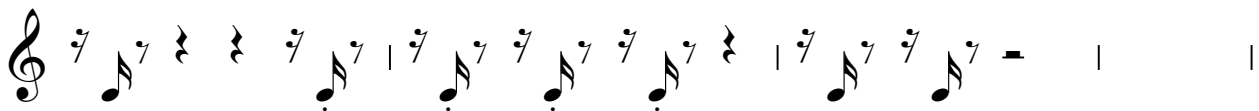
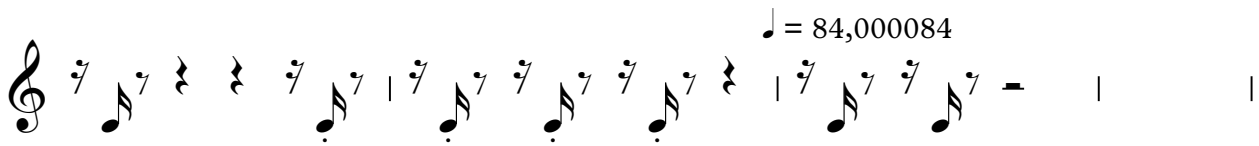

♩ = 78,000076 ♩ = 82,000038

♩ = 83,000069

♩ = 81,75,0000000069