

Lee Marvin - Wand`rin Star

♩ = 94,001160

FLUTE

MELODY

HARMONICA

FR.HORN

DRUMS

MUTED GTR

NYLON GTR

ACOU BASS

CHOIR AAHS

STRINGS

♩ = 94,001160

4

DRUMS

MUTED GTR

NYLON GTR

ACOU BASS

CHOIR AAHS

6

DRUMS

MUTED GTR

NYLON GTR

ACOU BASS

CHOIR AAHS

8

MELODY

FR.HORN

DRUMS

MUTED GTR

NYLON GTR

ACOU BASS

CHOIR AAHS

10

MELODY

FR.HORN

DRUMS

MUTED GTR

NYLON GTR

ACOU BASS

CHOIR AAHS

MELODY

HARMONICA

FR.HORN

DRUMS

MUTED GTR

NYLON GTR

ACOU BASS

CHOIR AAHS

12

18

MELODY

FR.HORN

DRUMS

MUTED GTR

NYLON GTR

ACOU BASS

CHOIR AAHS

STRINGS

20

MELODY

FR.HORN

DRUMS

MUTED GTR

NYLON GTR

ACOU BASS

CHOIR AAHS

STRINGS

22

MELODY

FR.HORN

DRUMS

MUTED GTR

NYLON GTR

ACOU BASS

CHOIR AAHS

STRINGS

24

MELODY

HARMONICA

FR.HORN

DRUMS

MUTED GTR

NYLON GTR

ACOU BASS

CHOIR AAHS

STRINGS

26

MELODY

DRUMS

MUTED GTR

NYLON GTR

ACOU BASS

CHOIR AAHS

STRINGS

28

MELODY

DRUMS

MUTED GTR

NYLON GTR

ACOU BASS

CHOIR AAHS

STRINGS

30

FLUTE

MELODY

DRUMS

MUTED GTR

NYLON GTR

ACOU BASS

CHOIR AAHS

STRINGS

32

MELODY

HARMONICA

FR.HORN

DRUMS

MUTED GTR

NYLON GTR

ACOU BASS

CHOIR AAHS

STRINGS

34

MELODY

FR.HORN

DRUMS

MUTED GTR

NYLON GTR

ACOU BASS

STRINGS

36

MELODY

HARMONICA

FR.HORN

DRUMS

MUTED GTR

NYLON GTR

ACOU BASS

CHOIR AAHS

STRINGS

38

MELODY

HARMONICA

FR.HORN

DRUMS

MUTED GTR

NYLON GTR

ACOU BASS

CHOIR AAHS

STRINGS

40

MELODY

HARMONICA

FR.HORN

DRUMS

MUTED GTR

NYLON GTR

ACOU BASS

CHOIR AAHS

STRINGS

42

MELODY

FR.HORN

DRUMS

MUTED GTR

NYLON GTR

ACOU BASS

STRINGS

44

MELODY

FR.HORN

DRUMS

MUTED GTR

NYLON GTR

ACOU BASS

CHOIR AAHS

STRINGS

46

MELODY

FR.HORN

DRUMS

MUTED GTR

NYLON GTR

ACOU BASS

CHOIR AAHS

STRINGS

48

MELODY

FR.HORN

DRUMS

MUTED GTR

NYLON GTR

ACOU BASS

CHOIR AAHS

STRINGS

50

MELODY

HARMONICA

DRUMS

MUTED GTR

NYLON GTR

ACOU BASS

CHOIR AAHS

STRINGS

52

HARMONICA

DRUMS

MUTED GTR

NYLON GTR

ACOU BASS

CHOIR AAHS

STRINGS

54

56

58

FLUTE

DRUMS

MUTED GTR

NYLON GTR

ACOU BASS

CHOIR AAHS

STRINGS

Detailed description of the musical score: The score is for page 23, starting at measure 58. It features seven staves: Flute, Drums, Muted Guitar, Nylon Guitar, Acoustic Bass, Choir Aahs, and Strings. Measure 58: Flute has a whole rest; Drums has a steady eighth-note pattern; Muted Guitar has a triplet of eighth notes; Nylon Guitar has a steady eighth-note chordal pattern; Acoustic Bass has eighth notes with rests; Choir Aahs has a triplet of eighth notes; Strings has a half note chord. Measure 59: Flute has a whole rest; Drums has a steady eighth-note pattern; Muted Guitar has a triplet of eighth notes; Nylon Guitar has a steady eighth-note chordal pattern; Acoustic Bass has eighth notes with rests; Choir Aahs has a triplet of eighth notes; Strings has a half note chord. Measure 60: Flute has a whole note chord; Drums has a steady eighth-note pattern; Muted Guitar has a triplet of eighth notes; Nylon Guitar has a steady eighth-note chordal pattern; Acoustic Bass has eighth notes with rests; Choir Aahs has a triplet of eighth notes; Strings has a half note chord.

60

MELODY

HARMONICA

FR.HORN

DRUMS

MUTED GTR

NYLON GTR

ACOU BASS

CHOIR AAHS

STRINGS

62

MELODY

FR.HORN

DRUMS

MUTED GTR

NYLON GTR

ACOU BASS

STRINGS

64

MELODY

FR.HORN

DRUMS

MUTED GTR

NYLON GTR

ACOU BASS

STRINGS

66

MELODY

FR.HORN

DRUMS

MUTED GTR

NYLON GTR

ACOU BASS

CHOIR AAHS

STRINGS

68

DRUMS

MUTED GTR

NYLON GTR

ACOU BASS

CHOIR AAHS

70

DRUMS

MUTED GTR

NYLON GTR

ACOU BASS

CHOIR AAHS

72

FLUTE

MELODY

HARMONICA

FR. HORN

DRUMS

MUTED GTR

NYLON GTR

ACOU BASS

CHOIR AAHS

STRINGS

28

NYLON GTR

80

NYLON GTR

90

NYLON GTR

95

FLUTE

Lee Marvin - Wand`rin Star

♩ = 94,001160

29 27

59

14 26

Lee Marvin - Wand`rin Star

MELODY

♩ = 94,001160

7

13

18

22

27

31

36

42

46

50

9

2

MELODY

61

3 3

66

6 26

HARMONICA

Lee Marvin - Wand`rin Star

♩ = 94,001160

10

15

6

24

7

3

36

3

40

9

3

3

52

7

3

61

13

26

FR.HORN

Lee Marvin - Wand`rin Star

♩ = 94,001160

7

14

22

8

36

43

2

12

61

67

4

25

DRUMS

Lee Marvin - Wand`rin Star

♩ = 94,001160

6

10

14

18

23

28

33

37

41

V.S.

2

DRUMS

46

3 3 3 3

50

3 3 3

54

60

3 3 3

64

3 3 3 3

68

3 3 3

71

3 26

MUTED GTR

Lee Marvin - Wand`rin Star

♩ = 94,001160

4

6

8

10

12

14

16

18

20

V.S.

42

44

46

48

50

52

54

56

58

60

V.S.

62

64

66

68

70

72

26

NYLON GTR

Lee Marvin - Wand`rin Star

♩ = 94,001160

5

8

11

14

17

20

23

27

31

V.S.

NYLON GTR

66

69

71

78

87

94

52

57

62

67

71

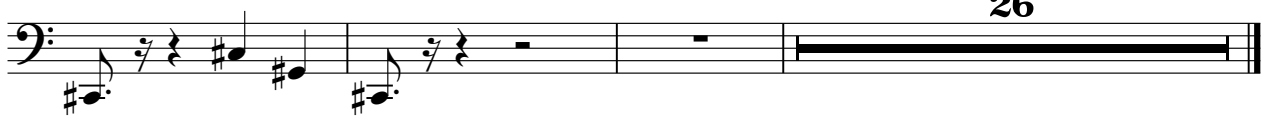

CHOIR AAHS

Lee Marvin - Wand'rin Star

♩ = 94,001160

8

13

20

27

33

45

50

55

58

2

CHOIR AAHS

67

3

71

25

Lee Marvin - Wand'rin Star

STRINGS

♩ = 94,001160

13

18

23

29

36

42

48

55

61

68

4

25