

# Lee Towers - I Can See Clearly Now

♩ = 126,000130

#Room Snr. #Room Snr.

#Bassdrum #Bassdrum

#Clsd.Hiht #Clsd.Hiht

#Pdl.Hihat #Pdl.Hihat

#Open Hiht #Open Hiht

#Crsh.Cmb #Crsh.Cmb

#Toms #Toms

#Cabasa #Cabasa

#Tmbourin #Tmbourine

#A.Piano #A.Piano

Pickd.Bas Pickd.Bas

#Vlo.Strng #Vlo.Strng

Vocal-Lin Vocal-Lin

Fr.Horns Fr.Horns

Brass Sect Brass Sect

Choir Aahs Choir Aahs

#Bright Tp #Bright Tp

Harp Harp

#Syn.Voic #Syn.Voic

#Saw #Saw

Dist.Gtr. Dist.Gtr.

Overdr.Gt Overdr.Gt

#Pdl.Steel #Pdl.Steel

#Chrs.Gtr #Chrs.Gtr

5

#Room Snr

#Bassdrum

#Clsd.Hih

#Tmbourin

#A.Piano

Pickd.Bas

#Vlo.Strn

#Bright T

Dist.Gtr.

#Room Snr

#Bassdrum

#Clsd.Hih

#Tmbourin

#A.Piano

Pickd.Bas

#Vlo.Strn

Brass Sec

#Bright T

Dist.Gtr.

8

#Room Snr

#Bassdrum

#Clsd.Hih

#Pdl.Hiha

#Crsh.Cmb

#Toms

#Tmbourin

#A.Piano

Pickd.Bas

#Vlo.Strn

Brass Sec

#Bright T

Dist.Gtr.

3

3

3

11

#Room Snr

#Bassdrum

#Clsd.Hih

#Crsh.Cmb

#Tmbourin

#A.Piano

Pickd.Bas

Vocal-Lin

Dist.Gtr.

#Chrs.Gtr

14

#Room Snr

#Bassdrum

#Clsd.Hih

#Tmbourin

#A.Piano

Pickd.Bas

Vocal-Lin

Dist.Gtr.

#Chrs.Gtr

17

#Room Snr

#Bassdrum

#Clsd.Hih

#Crsh.Cmb

#Tmbourin

#A.Piano

Pickd.Bas

#Vlo.Strn

Vocal-Lin

Brass Sec

#Bright T

Dist.Gtr.

#Chrs.Gtr

20

#Room Snr

#Bassdrum

#Clsd.Hih

#Tmbourin

#A.Piano

Pickd.Bas

Vocal-Lin

Dist.Gtr.

#Chrs.Gtr

23

#Room Snr

#Bassdrum

#Clsd.Hih

#Crsh.Cmb

#Tmbourin

#A.Piano

Pickd.Bas

Vocal-Lin

Brass Sec

#Bright T

Dist.Gtr.

#Chrs.Gtr

26

#Room Snr

#Bassdrum

#Clsd.Hih

#Crsh.Cmb

#Toms

#Tmbourin

#A.Piano

Pickd.Bas

Vocal-Lin

Brass Sec

#Bright T

Dist.Gtr.

#Chrs.Gtr

29

(c)1995 All Rights Reserved By Sound Design Software Division Holland

#Room Snr

#Bassdrum

#Clsd.Hih

#Pdl.Hiha

#Crsh.Cmb

#Toms

#Tmbourin

#A.Piano

Pickd.Bas

#Vlo.Strn

Vocal-Lin

Brass Sec

#Bright T

Dist.Gtr.

#Chrs.Gtr

32

#Room Snr

#Bassdrum

#Clsd.Hih

#Tmbourin

#A.Piano

Pickd.Bas

#Vlo.Strn

Vocal-Lin

Brass Sec

#Bright T

Dist.Gtr.

#Chrs.Gtr

35

#Room Snr

#Bassdrum

#Cldsd.Hih

#Tmbourin

#A.Piano

Pickd.Bas

#Vlo.Strn

Vocal-Lin

Brass Sec

#Bright T

Dist.Gtr.

#Chrs.Gtr

38

#Room Snr  
#Bassdrum  
#Clsd.Hih  
#Crsh.Cmb  
#Tmbourin  
#A.Piano  
Pickd.Bas  
#Vlo.Strn  
Vocal-Lin  
Brass Sec  
#Bright T  
Dist.Gtr.  
#Chrs.Gtr

41

#Room Snr  
#Bassdrum  
#Clsd.Hih  
#Crsh.Cmb  
#Tmbourin  
#A.Piano  
Pickd.Bas  
#Vlo.Strn  
Vocal-Lin  
Brass Sec  
#Bright T  
Dist.Gtr.  
#Chrs.Gtr

44

#Room Snr

#Bassdrum

#Clsd.Hih

#Tmbourin

#A.Piano

Pickd.Bas

#Vlo.Strn

Vocal-Lin

Brass Sec

#Bright T

Dist.Gtr

#Chrs.Gtr

Detailed description of the musical score: The score is for page 16, starting at measure 44. It features 12 staves. The top four staves are for percussion: #Room Snr (snare), #Bassdrum, #Clsd.Hih (closed hi-hat), and #Tmbourin. The next three staves are for strings: #A.Piano (Acoustic Piano), Pickd.Bas (Picked Bass), and #Vlo.Strn (Violin/Strings). The bottom five staves are for other instruments: Vocal-Lin (Vocal Line), Brass Sec (Brass Section), #Bright T (Bright Trumpet), Dist.Gtr (Distorted Guitar), and #Chrs.Gtr (Character Guitar). The key signature has one sharp (F#). The time signature is 4/4. The score includes various musical notations such as rests, notes, beams, slurs, and triplets. The percussion parts use standard notation with stems and flags. The string parts use standard notation with stems and flags. The vocal part has a melodic line with a slur. The brass and guitar parts have block chords and sustained notes. The character guitar part has a rhythmic pattern of eighth notes.

46

#Room Snr

#Bassdrum

#Clsd.Hih

#Open Hih

#Toms

#Cabasa

#Tmbourin

#A.Piano

Pickd.Bas

#Vlo.Strn

Vocal-Lin

Brass Sec

#Bright T

Dist.Gtr.

#Pdl.Stee

#Chrs.Gtr

48

#Room Snr

#Bassdrum

#Clsd.Hih

#Open Hih

#Cabasa

#Tmbourin

#A.Piano

Pickd.Bas

#Vlo.Strn

Vocal-Lin

Dist.Gtr.

#Pdl.Stee

51

#Room Snr

#Bassdrum

#Clsd.Hih

#Pdl.Hiha

#Open Hih

#Crsh.Cmb

#Cabasa

#Tmbourin

#A.Piano

Pickd.Bas

#Vlo.Strn

Vocal-Lin

Fr.Horns

#Bright T

Dist.Gtr.

#Pdl.Stee

54

#Room Snr  
#Bassdrum  
#Clsd.Hih  
#Open Hih  
#Crsh.Cmb  
#Toms  
#Cabasa  
#Tmbourin  
#A.Piano  
Pickd.Bas  
#Vlo.Strn  
Vocal-Lin  
Fr.Horns  
Brass Sec  
Choir Aah  
#Syn.Voic  
Dist.Gtr.  
Overdr.Gt

57

#Room Snr

#Bassdrum

#Clsd.Hih

#Cabasa

#Tmbourin

#A.Piano

Pickd.Bas

#Vlo.Strn

#Syn.Voic

Overdr.Gt

59

#Room Snr

#Bassdrum

#Clsd.Hih

#Cabasa

#Tmbourin

#A.Piano

Pickd.Bas

#Vlo.Strn

#Syn.Voic

#Saw

Dist.Gtr.

Overdr.Gt

60

#Room Snr

#Bassdrum

#Clsd.Hih

#Pdl.Hiha

#Toms

#Cabasa

#Tmbourin

#A.Piano

Pickd.Bas

#Vlo.Strn

Harp

#Syn.Voic

#Saw

Dist.Gtr.

Overdr.Gt

61

#Room Snr

#Bassdrum

#Clsd.Hih

#Pdl.Hiha

#Open Hih

#Crsh.Cmb

#Tmbourin

#A.Piano

Pickd.Bas

#Vlo.Strn

Brass Sec

#Bright T

Dist.Gtr.

Overdr.Gt

63

#Room Snr

#Bassdrum

#Clsd.Hih

#Crsh.Cmb

#Tmbourin

#A.Piano

Pickd.Bas

#Vlo.Strn

Vocal-Lin

Brass Sec

#Bright T

Dist.Gtr.

#Chrs.Gtr

66

#Room Snr

#Bassdrum

#Clsd.Hih

#Tmbourin

#A.Piano

Pickd.Bas

#Vlo.Strn

Vocal-Lin

Brass Sec

#Bright T

Dist.Gtr.

#Chrs.Gtr

69

#Room Snr

#Bassdrum

#Clsd.Hih

#Crsh.Cmb

#Tmbourin

#A.Piano

Pickd.Bas

#Vlo.Strn

Vocal-Lin

Brass Sec

#Bright T

Dist.Gtr.

#Chrs.Gtr

72

#Room Snr

#Bassdrum

#Clsd.Hih

#Tmbourin

#A.Piano

Pickd.Bas

#Vlo.Strn

Vocal-Lin

Brass Sec

#Bright T

Dist.Gtr.

#Chrs.Gtr

74

#Room Snr

#Bassdrum

#Clsd.Hih

#Crsh.Cmb

#Tmbourin

#A.Piano

Pickd.Bas

#Vlo.Strn

Vocal-Lin

Brass Sec

#Bright T

Dist.Gtr.

#Chrs.Gtr

77

#Room Snr

#Bassdrum

#Clsd.Hih

#Tmbourin

#A.Piano

Pickd.Bas

#Vlo.Strn

Vocal-Lin

Brass Sec

#Bright T

Dist.Gtr.

#Chrs.Gtr

79

#Room Snr

#Bassdrum

#Clsd.Hih

#Crsh.Cmb

#Tmbourin

#A.Piano

Pickd.Bas

#Vlo.Strn

Vocal-Lin

Brass Sec

#Bright T

Dist.Gtr.

#Chrs.Gtr

81

#Room Snr

#Bassdrum

#Clsd.Hih

#Toms

#Tmbourin

#A.Piano

Pickd.Bas

#Vlo.Strn

Vocal-Lin

Brass Sec

#Bright T

Dist.Gtr.

#Chrs.Gtr

83

#Room Snr

#Bassdrum

#Clsd.Hih

#Crsh.Cmb

#Tmbourin

#A.Piano

Pickd.Bas

#Vlo.Strn

Vocal-Lin

Brass Sec

#Bright T

Dist.Gtr.

#Chrs.Gtr

86

#Room Snr

#Bassdrum

#Clsd.Hih

#Crsh.Cmb

#Tmbourin

#A.Piano

Pickd.Bas

#Vlo.Strn

Vocal-Lin

Brass Sec

#Bright T

Dist.Gtr.

#Chrs.Gtr

88

#Room Snr

#Bassdrum

#Clsd.Hih

#Tmbourin

#A.Piano

Pickd.Bas

#Vlo.Strn

Vocal-Lin

Brass Sec

#Bright T

Dist.Gtr.

#Chrs.Gtr

90

#Room Snr

#Bassdrum

#Clsd.Hih

#Tmbourin

#A.Piano

Pickd.Bas

#Vlo.Strn

Brass Sec

#Bright T

Dist.Gtr.

#Chrs.Gtr

#Room Snr

Lee Towers - I Can See Clearly Now

♩ = 126,000130

#Room Snr.

4/4

10

16

22

28

34

40

46

52

57

V.S.

62

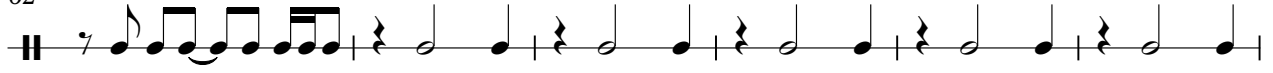

68

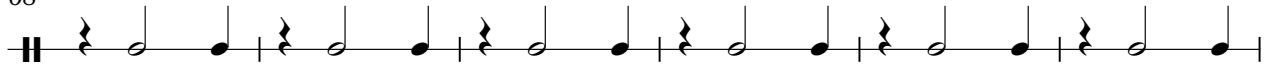

74

80

86

# Lee Towers - I Can See Clearly Now

#Bassdrum

♩ = 126,000130

2 #Bassdrum

8

14

20

26

(c)1995 All Rights Reserved By Sound D

32

38

44

52

61

V.S.

2

#Bassdrum

67

73

79

85

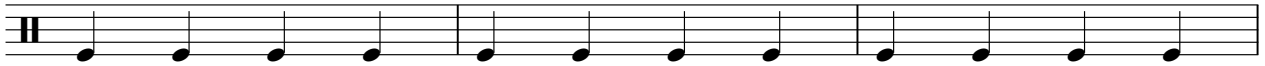

88

#Clsd.Hih

# Lee Towers - I Can See Clearly Now

♩ = 126,000130  
4 #Clsd.Hiht

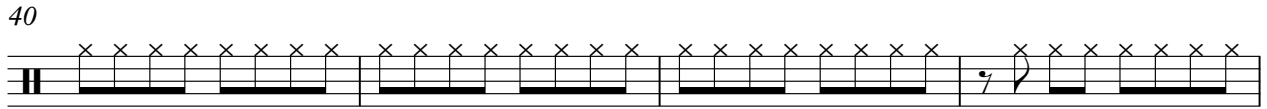
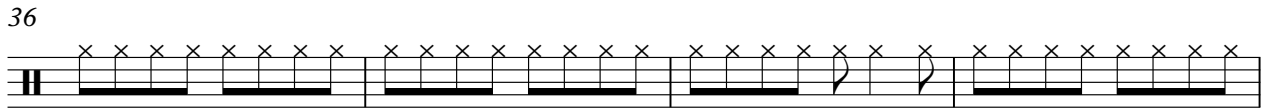
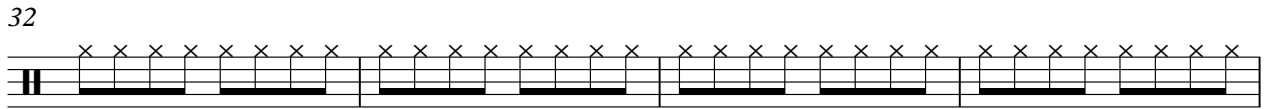
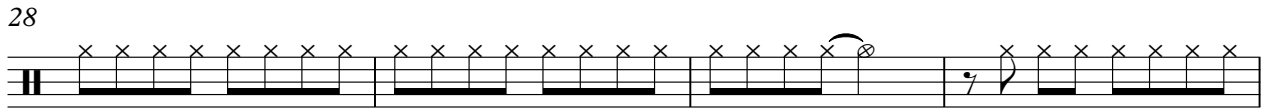
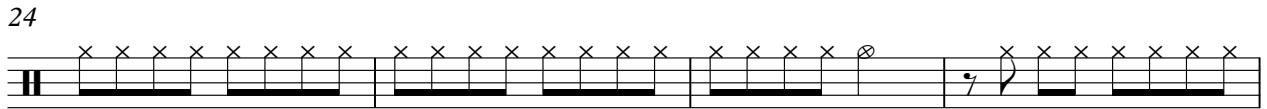
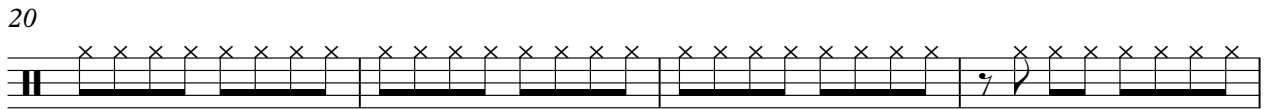
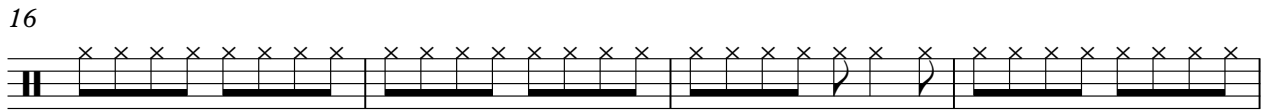
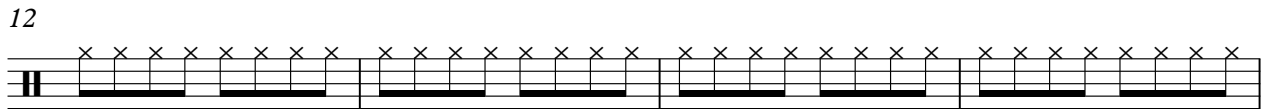
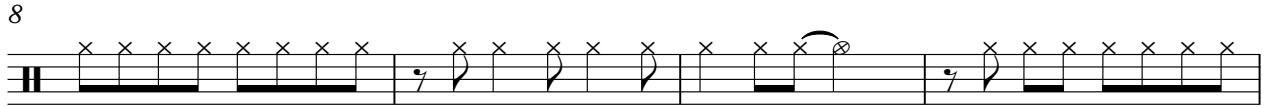

V.S.

2

#Clsd.Hih

44

48

52

57

62

66

70

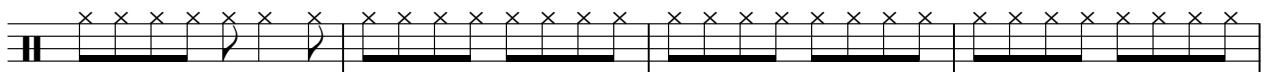

74

78

82

86

89

#Pdl.Hiha

# Lee Towers - I Can See Clearly Now

♩ = 126,000130

#Pdl.Hihat

**9** **19**

9 19

**31** **21** **3** **7**

31 21 3 7

**60** **30**

60 30

#Open Hih

# Lee Towers - I Can See Clearly Now

♩ = 126,000130

**46** #Open Hiht

52

**6**

61

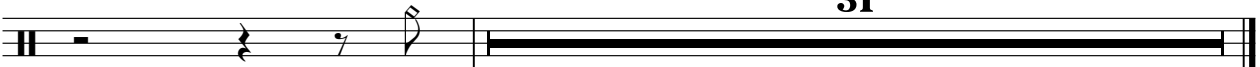

**31**

♩ = 126,000130

2 #Crsh.Cmb 5

12 6 4 3

28 3 6 4

44 7 6

61 6 4

76 3 3

84 3 5

# Lee Towers - I Can See Clearly Now

#Toms

♩ = 126,000130 #Toms

9 #Toms 15

27

3 15 7

54

7 5 7

61

21 10 10

#Cabasa

# Lee Towers - I Can See Clearly Now

♩ = 126,000130

**46** #Cabasa

46 47 48 49 50

51

51 52 53 54 55 56

57

57 58 59 60 **32**

#Tmbourin

Lee Towers - I Can See Clearly Now

♩ = 126,000130

#Tmbourine 6 6 6 6

6 6 6 6

8

12

16

20

24

28

32

36

V.S.

2

#Tmbourin

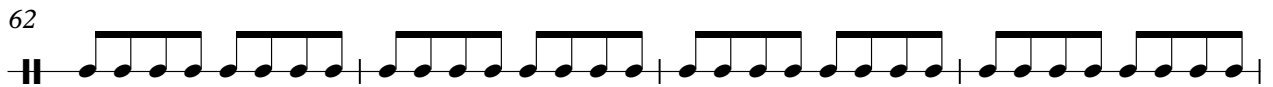
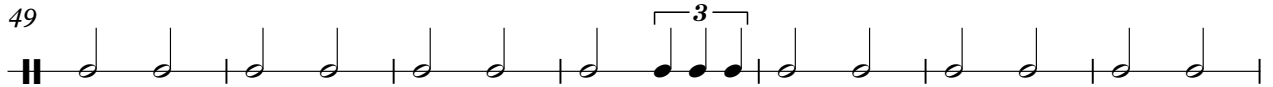

#Tmbourin

82

86

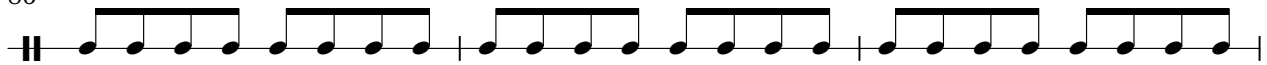

89

# Lee Towers - I Can See Clearly Now

#A.Piano

♩ = 126,000130

2 #A.Piano

V.S.

81

85

88

# Lee Towers - I Can See Clearly Now

Pickd.Bas

♩ = 126,000130

2 Pickd.Bass

V.S.

78

82

86

89

Lee Towers - I Can See Clearly Now

#Vlo.Strn

♩ = 126,000130

#Vlo.Strng

2

5

7

9

19

12

34

38

42

45

46

3

3

3

3

#Vlo.Strn

85

87

89

# Lee Towers - I Can See Clearly Now

Vocal-Lin

♩ = 126,000130  
**10** Vocal-Line

15

20

24

28

33

39

43

48

52

8

63

68

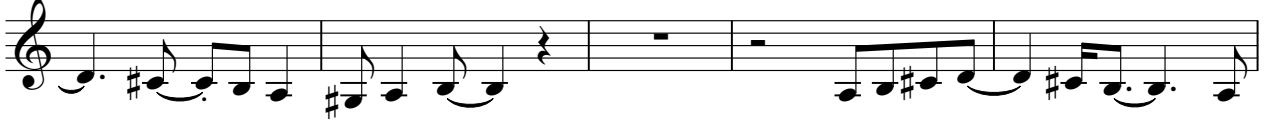

73

77

82

86

Fr.Horns

Lee Towers - I Can See Clearly Now

♩ = 126,000130

**51** Fr.Horns

3

53

**38**

# Lee Towers - I Can See Clearly Now

## Brass Sec

♩ = 126,000130

6 Brass Sect

9

7

19

4

29

33

37

42

46

7

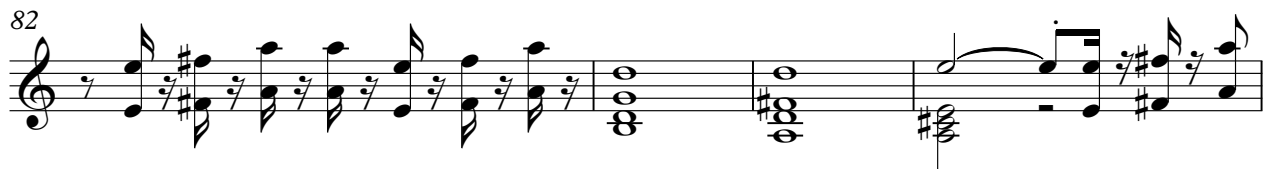
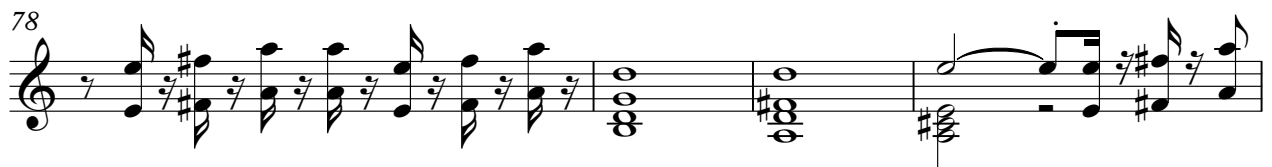
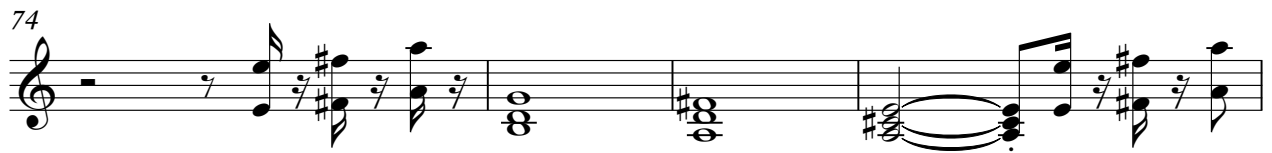
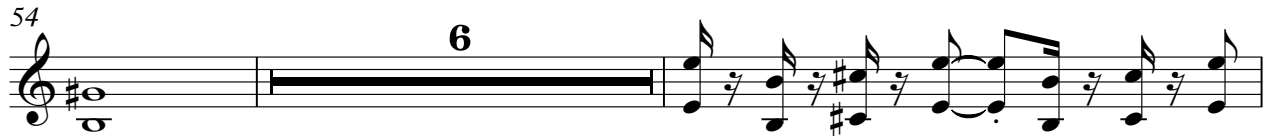

Choir Aah

Lee Towers - I Can See Clearly Now

♩ = 126,000130

**53** Choir Aahs **36**

# Lee Towers - I Can See Clearly Now

#Bright T

♩ = 126,000130 #Bright Tp

7

10

24

30

34

38

42

46

52

61

64

68

73

78

82

86

89

Harp

# Lee Towers - I Can See Clearly Now

♩ = 126,000130

**59** Harp

60

**6**

**32**

# Lee Towers - I Can See Clearly Now

#Syn.Voic

♩ = 126,000130

**55** #Syn.Voic

58

**32**

#Saw

# Lee Towers - I Can See Clearly Now

♩ = 126,000130

**58** #Saw

60

**32**

# Lee Towers - I Can See Clearly Now

Dist. Gtr.

♩ = 126,000130  
Dist. Gtr.

2 3

6 3 3

9 3 2

14 3 3

19 3

25 3

30 3

34 3 3 3

39 3

44

V.S.

2

Dist.Gtr.

50

60

65

70

74

80

86

89

Overdr.Gt

# Lee Towers - I Can See Clearly Now

♩ = 126,000130

**54** Overdr.Gtr

58

60

**30**

#Pdl.Stee

Lee Towers - I Can See Clearly Now

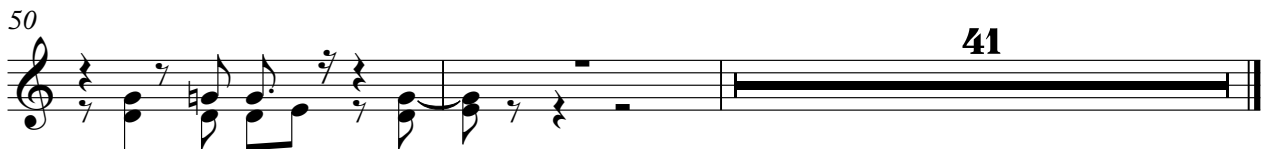
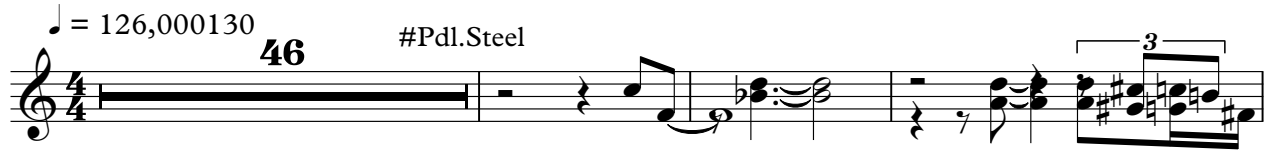

# Lee Towers - I Can See Clearly Now

#Chrs.Gtr

♩ = 126,000130

**10** #Chrs.Gtr.

14

19

23

26

29

32

37

41

45 **16**

63

68

72

76

79

82

85

88

90