

# Lee Towers - Love Potion Number Nine

♩ = 122,001808

#Room Snr.

#Room Bdr.

#Crsh.Cmb

#Crsh.Cmb

#Tmbourin

#Open Hiht

#Pdl.Hihat

#Clsd.Hiht

#Toms

#A.Piano

Pickd.Bas

#Vlo.Strng

Vocal-Lin

Fr.Horns

Brass Sect

#Bright Tp

Barit.Sax

#Chrs.Gtr.

Piccolo

Dist.Gtr.

#Muted Gt

Timpani

4

#Room Snr

#Room Bdr

#Clsd. Hih

#A. Piano

Pickd. Bas

#Vlo. Strn

Fr. Horns

Brass Sec

#Bright T

6

#Room Snr

#Room Bdr

#Crsh.Cmb

#Clsd.Hih

#Toms

#A.Piano

Pickd.Bas

#Vlo.Strn

Fr.Horns

Brass Sec

#Bright T

8

#Room Snr

#Room Bdr

#Open Hih

#Clsd.Hih

#A.Piano

Pickd.Bas

#Vlo.Strn

Fr.Horns

Brass Sec

#Bright T

Piccolo

10

#Room Snr

#Room Bdr

#Crsh. Cmb

#Tmbourin

#Open Hih

#Pdl. Hiha

#Clsd. Hih

#A. Piano

Pickd. Bas

Vocal-Lin

Brass Sec

#Bright T

Piccolo

Dist. Gtr.

#Muted Gt

12

#Room Snr

#Room Bdr

#Tmbourin

#Clsd.Hih

#A.Piano

Pickd.Bas

Vocal-Lin

Dist.Gtr.

#Muted Gt

14

#Room Snr

#Room Bdr

#Crsh.Cmb

#Tmbourin

#Clsd.Hih

#A.Piano

Pickd.Bas

#Vlo.Strn

Vocal-Lin

Dist.Gtr.

#Muted Gt

16

#Room Snr

#Room Bdr

#Tmbourin

#Clsd.Hih

#A.Piano

Pickd.Bas

#Vlo.Strn

Vocal-Lin

Dist.Gtr.

#Muted Gt

Timpani

6

18

#Room Snr

#Room Bdr

#Crsh. Cmb

#Crsh. Cmb

#Tmbourin

#Open Hih

#Pdl. Hiha

#Clsd. Hih

#A. Piano

Pickd. Bas

#Vlo. Strn

Vocal-Lin

#Chrs. Gtr

Dist. Gtr.

#Muted Gt

Timpani

20

#Room Snr

#Room Bdr

#Crsh. Cmb

#Tmbourin

#Clsd. Hih

#A. Piano

Pickd. Bas

#Vlo. Strn

Vocal-Lin

#Bright T

#Chrs. Gtr

Dist. Gtr.

#Muted Gt

22

#Room Snr

#Room Bdr

#Tmbourin

#Clsd.Hih

#A.Piano

Pickd.Bas

#Vlo.Strn

Vocal-Lin

Brass Sec

#Bright T

#Chrs.Gtr

Dist.Gtr.

#Muted Gt

24

#Room Snr

#Room Bdr

#Crsh. Cmb

#Tmbourin

#Clsd. Hih

#A. Piano

Pickd. Bas

#Vlo. Strn

Vocal-Lin

Fr. Horns

Brass Sec

#Bright T

#Chrs. Gtr

Dist. Gtr.

#Muted Gt

26

#Room Snr

#Room Bdr

#Tmbourin

#Clsd.Hih

#A.Piano

Pickd.Bas

#Vlo.Strn

Vocal-Lin

Fr.Horns

Brass Sec

#Bright T

#Chrs.Gtr

Dist.Gtr.

#Muted Gt

Timpani

6

28

#Room Snr

#Room Bdr

#Crsh. Cmb

#Crsh. Cmb

#Tmbourin

#Open Hih

#Pdl. Hiha

#Clsd. Hih

#A. Piano

Pickd. Bas

#Vlo. Strn

Vocal-Lin

Fr. Horns

Brass Sec

#Bright T

#Chrs. Gtr

Dist. Gtr.

#Muted Gt

Timpani

30

(c)1995 All Rights Reserved By Sound Design Software Division Holland

#Room Snr

#Room Bdr

#Crsh. Cmb

#Tmbourin

#Open Hih

#Clds. Hih

#A. Piano

Pickd. Bas

#Vlo. Strn

Vocal-Lin

Fr. Horns

Brass Sec

#Bright T

Barit. Sax

#Chrs. Gtr

Dist. Gtr.

#Muted Gt

32

#Room Snr

#Room Bdr

#Tmbourin

#Open Hih

#Clsd.Hih

#A.Piano

Pickd.Bas

#Vlo.Strn

Vocal-Lin

Fr.Horns

Brass Sec

#Bright T

Barit.Sax

#Chrs.Gtr

Dist.Gtr.

#Muted Gt

34

#Room Snr

#Room Bdr

#Tmbourin

#Open Hih

#Clsd.Hih

#A.Piano

Pickd.Bas

#Vlo.Strn

Vocal-Lin

Fr.Horns

Brass Sec

#Bright T

Barit.Sax

#Chrs.Gtr

Dist.Gtr.

#Muted Gt

36

#Room Snr

#Room Bdr

#Tmbourin

#Open Hih

#Pdl.Hiha

#Clsd.Hih

#A.Piano

Pickd.Bas

#Vlo.Strn

Vocal-Lin

Fr.Horns

Brass Sec

#Bright T

Barit.Sax

#Chrs.Gtr

Dist.Gtr.

#Muted Gt

Timpani

38

#Room Snr

#Room Bdr

#Crsh. Cmb

#Tmbourin

#Open Hih

#Pdl. Hiha

#Clsd. Hih

#A. Piano

Pickd. Bas

#Vlo. Strn

Vocal-Lin

Brass Sec

#Bright T

Barit. Sax

#Chrs. Gtr

Dist. Gtr.

#Muted Gt

Timpani

3

40

#Room Snr

#Room Bdr

#Tmbourin

#Clsd.Hih

#A.Piano

Pickd.Bas

#Vlo.Strn

Vocal-Lin

Brass Sec

#Bright T

#Chrs.Gtr

Dist.Gtr.

#Muted Gt

41

#Room Snr

#Room Bdr

#Tmbourin

#Cldsd.Hih

#A.Piano

Pickd.Bas

#Vlo.Strn

Vocal-Lin

Brass Sec

#Bright T

#Chrs.Gtr

Dist.Gtr.

#Muted Gt

43

#Room Snr

#Room Bdr

#Tmbourin

#Clsd.Hih

#A.Piano

Pickd.Bas

#Vlo.Strn

Vocal-Lin

Fr.Horns

#Chrs.Gtr

Dist.Gtr.

#Muted Gt

44

#Room Snr

#Room Bdr

#Tmbourin

#Clsd.Hih

#A.Piano

Pickd.Bas

#Vlo.Strn

Vocal-Lin

Fr.Horns

Brass Sec

#Bright T

#Chrs.Gtr

Dist.Gtr.

#Muted Gt

45

#Room Snr

#Room Bdr

#Crsh. Cmb

#Tmbourin

#Open Hih

#Pdl.Hiha

#Clsd.Hih

#A.Piano

Pickd.Bas

#Vlo.Strn

Vocal-Lin

Fr.Horns

Brass Sec

#Bright T

#Chrs.Gtr

Dist.Gtr

#Muted Gt

Timpani

6

47

#Room Snr

#Room Bdr

#Crsh. Cmb

#Tmbourin

#Clsd. Hih

#A. Piano

Pickd. Bas

#Vlo. Strn

Vocal-Lin

Fr. Horns

Brass Sec

#Bright T

#Chrs. Gtr

Dist. Gtr.

#Muted Gt

48

#Room Snr

#Room Bdr

#Tmbourin

#Open Hih

#Clsd.Hih

#Toms

#A.Piano

Pickd.Bas

#Vlo.Strn

Fr.Horns

Brass Sec

#Bright T

Barit.Sax

#Chrs.Gtr

Dist.Gtr.

#Muted Gt

49

#Room Snr

#Room Bdr

#Crsh. Cmb

#Tmbourin

#Open Hih

#Clsd. Hih

#A. Piano

Pickd. Bas

#Vlo. Strn

Fr. Horns

Brass Sec

#Bright T

Barit. Sax

#Chrs. Gtr

Dist. Gtr.

#Muted Gt

51

#Room Snr

#Room Bdr

#Tmbourin

#Open Hih

#Clsd.Hih

#A.Piano

Pickd.Bas

#Vlo.Strn

Fr.Horns

Brass Sec

#Bright T

Barit.Sax

#Chrs.Gtr

Dist.Gtr.

#Muted Gt

53

#Room Snr

#Room Bdr

#Crsh. Cmb

#Tmbourin

#Open Hih

#Clsd. Hih

#A. Piano

Pickd. Bas

#Vlo. Strn

Vocal-Lin

Fr. Horns

Brass Sec

#Bright T

Barit. Sax

#Chrs. Gtr

Dist. Gtr.

#Muted Gt

55

#Room Snr

#Room Bdr

#Tmbourin

#Open Hih

#Pdl.Hiha

#Clsd.Hih

#A.Piano

Pickd.Bas

#Vlo.Strn

Vocal-Lin

Fr.Horns

Brass Sec

#Bright T

Barit.Sax

#Chrs.Gtr

Dist.Gtr

Timpani

57

#Room Snr

#Room Bdr

#Crsh.Cmb

#Tmbourin

#Clsd.Hih

#A.Piano

Pickd.Bas

#Vlo.Strn

Vocal-Lin

#Bright T

#Chrs.Gtr

Dist.Gtr.

#Muted Gt

58

#Room Snr

#Room Bdr

#Tmbourin

#Clsd.Hih

#A.Piano

Pickd.Bas

#Vlo.Strn

Vocal-Lin

Brass Sec

#Bright T

#Chrs.Gtr

Dist.Gtr

#Muted Gt

59

#Room Snr

#Room Bdr

#Tmbourin

#Clsd.Hih

#A.Piano

Pickd.Bas

#Vlo.Strn

Vocal-Lin

Brass Sec

#Bright T

#Chrs.Gtr

Dist.Gtr.

#Muted Gt

61

#Room Snr

#Room Bdr

#Tmbourin

#Clsd.Hih

#A.Piano

Pickd.Bas

#Vlo.Strn

Vocal-Lin

Fr.Horns

#Chrs.Gtr

Dist.Gtr.

#Muted Gt

62

#Room Snr

#Room Bdr

#Tmbourin

#Clsd.Hih

#A.Piano

Pickd.Bas

#Vlo.Strn

Vocal-Lin

Fr.Horns

Brass Sec

#Bright T

#Chrs.Gtr

Dist.Gtr.

#Muted Gt

63

#Room Snr

#Room Bdr

#Crsh.Cmb

#Tmbourin

#Open Hih

#Pdl.Hiha

#Clsd.Hih

#A.Piano

Pickd.Bas

#Vlo.Strn

Vocal-Lin

Fr.Horns

Brass Sec

#Bright T

Barit.Sax

#Chrs.Gtr

Dist.Gtr.

#Muted Gt

Timpani

6

65

#Room Snr

#Room Bdr

#Crsh.Cmb

#Tmbourin

#Clsd.Hih

#A.Piano

Pickd.Bas

#Vlo.Strn

Vocal-Lin

Brass Sec

#Bright T

Barit.Sax

#Chrs.Gtr

Dist.Gtr.

#Muted Gt

67

#Room Snr

#Room Bdr

#Tmbourin

#Clsd.Hih

#A.Piano

Pickd.Bas

#Vlo.Strn

Vocal-Lin

Fr.Horns

Brass Sec

#Bright T

Barit.Sax

#Chrs.Gtr

Dist.Gtr.

#Muted Gt

69

#Room Snr

#Room Bdr

#Crsh. Cmb

#Tmbourin

#Clsd. Hih

#A. Piano

Pickd. Bas

#Vlo. Strn

Vocal-Lin

Brass Sec

#Bright T

Barit. Sax

#Chrs. Gtr

Dist. Gtr.

#Muted Gt

71

#Room Snr

#Room Bdr

#Crsh.Cmb

#Tmbourin

#Open Hih

#Clsd.Hih

#A.Piano

Pickd.Bas

#Vlo.Strn

Vocal-Lin

Fr.Horns

Brass Sec

#Bright T

Barit.Sax

#Chrs.Gtr

Dist.Gtr.

#Muted Gt

73

#Room Snr

#Room Bdr

#Crsh. Cmb

#Tmbourin

#Clsd. Hih

#A. Piano

Pickd. Bas

#Vlo. Strn

Vocal-Lin

Brass Sec

#Bright T

Barit. Sax

#Chrs. Gtr

Dist. Gtr.

#Muted Gt

75

#Room Snr

#Room Bdr

#Tmbourin

#Open Hih

#Pdl.Hiha

#Clsd.Hih

#Toms

#A.Piano

Pickd.Bas

#Vlo.Strn

Vocal-Lin

Fr.Horns

Brass Sec

#Bright T

Barit.Sax

#Chrs.Gtr

Dist.Gtr.

#Muted Gt

77

#Room Snr

#Room Bdr

#Crsh.Cmb

#Tmbourin

#Clsd.Hih

#A.Piano

Pickd.Bas

#Vlo.Strn

Vocal-Lin

Brass Sec

#Bright T

Barit.Sax

#Chrs.Gtr

Dist.Gtr.

#Muted Gt

79

#Room Snr

#Room Bdr

#Tmbourin

#Open Hih

#Pdl.Hiha

#Clsd.Hih

#Toms

#A.Piano

Pickd.Bas

#Vlo.Strn

Vocal-Lin

Fr.Horns

Brass Sec

#Bright T

Barit.Sax

#Chrs.Gtr

Dist.Gtr.

#Muted Gt

81

#Room Snr

#Room Bdr

#Crsh. Cmb

#Tmbourin

#Clsd. Hih

#A. Piano

Pickd. Bas

#Vlo. Strn

Vocal-Lin

Brass Sec

#Bright T

Barit. Sax

#Chrs. Gtr

Dist. Gtr.

#Muted Gt

83

#Room Snr

#Room Bdr

#Tmbourin

#Clsd.Hih

#A.Piano

Pickd.Bas

#Vlo.Strn

Vocal-Lin

Barit.Sax

#Chrs.Gtr

Dist.Gtr.

#Muted Gt

84

#Room Snr

#Room Bdr

#Tmbourin

#Clsd.Hih

#A.Piano

Pickd.Bas

#Vlo.Strn

Fr.Horns

Brass Sec

#Bright T

Barit.Sax

#Chrs.Gtr

Dist.Gtr.

#Muted Gt

#Room Snr

Lee Towers - Love Potion Number Nine

♩ = 122,001808

#Room Snr.

4/4

7

14

20

26

32

38

44

50

56

V.S.

62

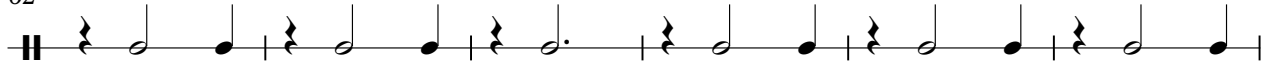

68

74

80

83

# Lee Towers - Love Potion Number Nine

#Room Bdr

♩ = 122,001808

**2** #Room Bdr.

9

15

22

29

(c)1995 All Rights Reserved By Sound Design Software Division Holland

36

43

50

57

64

V.S.

2

#Room Bdr

71

78

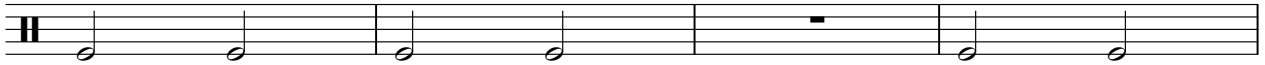

82

#Crsh.Cmb

# Lee Towers - Love Potion Number Nine

♩ = 122,001808

#Crsh.Cmb1

3 11

19

9 17 17

64

7 14

# Lee Towers - Love Potion Number Nine

#Crsh.Cmb

♩ = 122,001808

**10** #Crsh.Cmb

4  
4

21

**3**

32

**7** **7** **3**

53

**3** **7** **3**

70

**3** **3** **3** **5**

#Tmbourin

Lee Towers - Love Potion Number Nine

♩ = 122,001808  
10 #Tmbourine

16

23

30

34

39

45

50

53

2

#Tmbourin

57

63

70

76

81

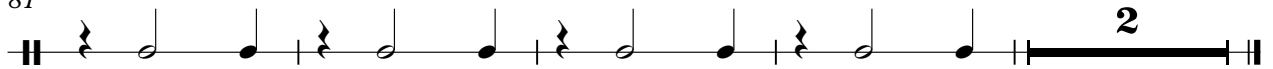

# Lee Towers - Love Potion Number Nine

#Open Hih

♩ = 122,001808 #Open Hiht

♩ = 122,001808 #Pdl.Hihat

10 6

19

9 8

38

7 8

56

7 11

76

2

80

6

# Lee Towers - Love Potion Number Nine

#Clsd.Hih

♩ = 122,001808

2 #Clsd.Hiht

5

7

9

11

13

15

17

# Lee Towers - Love Potion Number Nine

#Toms

♩ = 122,001808  
#Toms

7

76

# Lee Towers - Love Potion Number Nine

#A.Piano

♩ = 122,001808

#A.Piano

5

8

12

15

19

22

25

29

32

V.S.

# Lee Towers - Love Potion Number Nine

Pickd.Bas

♩ = 122,001808

Pickd.Bas

6

11

15

20

24

29

32

35

38

V.S.

42

47

50

53

56

60

65

68

71

74

77

77

80

83

Lee Towers - Love Potion Number Nine

#Vlo.Strn

♩ = 122,001808  
#Vlo.Strng

6

14

19

24

30

34

#Vlo.Strn

72

3

3

76

3

80

3

83

3

2

Lee Towers - Love Potion Number Nine

Vocal-Lin

♩ = 122,001808 **10** Vocal-Line

13

17

22

26

30

34

38

41

45 **6**

54

58

62

66

71

76

80

# Lee Towers - Love Potion Number Nine

Fr.Horns

♩ = 122,001808  
Fr.Horns

2  
8  
15  
28  
36  
46  
51  
55  
64  
73  
80

# Lee Towers - Love Potion Number Nine

## Brass Sec

♩ = 122,001808

**3** Brass Sect

7 **11**

22

27

32

36

40

44

48

51

54

58

63

70

77

82

# Lee Towers - Love Potion Number Nine

#Bright T

♩ = 122,001808

#Bright Tp

6

11

8

22

26

30

34

38

42

46

51

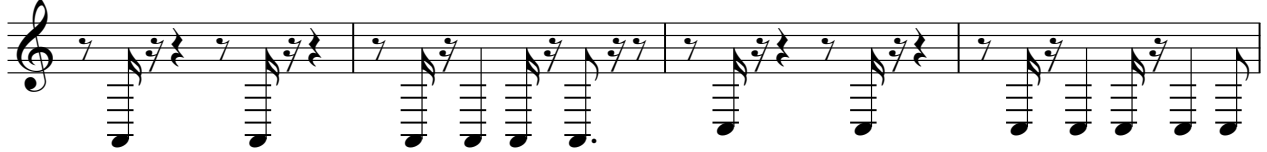

55

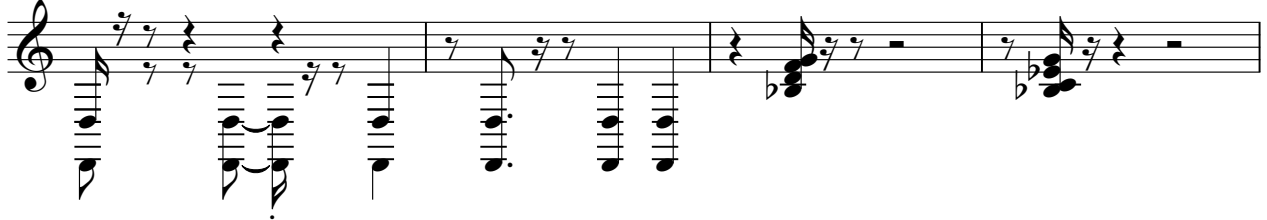

59

63

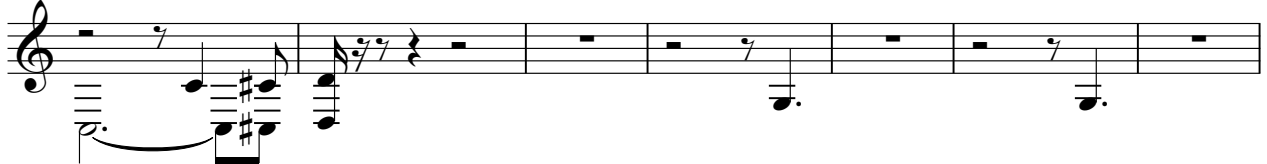

70

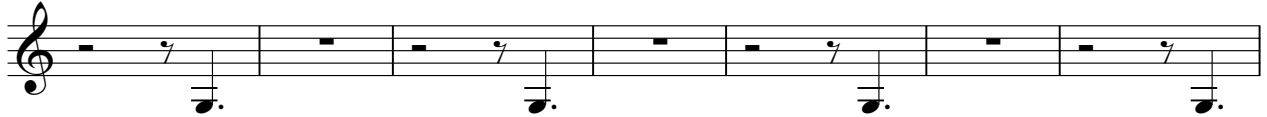

77

82

Lee Towers - Love Potion Number Nine

Barit.Sax

♩ = 122,001808

29 Barit.Sax

32

35

38 9

50

53

55 7

64

67

70

73

76

79

82

84

# Lee Towers - Love Potion Number Nine

#Chrs.Gtr

♩ = 122,001808 **18** #Chrs.Gtr.

18

22

27

32

37

42

47

52

57

62

66

70

74

78

82

Piccolo

Lee Towers - Love Potion Number Nine

♩ = 122,001808

**8** Piccolo

**76**

# Lee Towers - Love Potion Number Nine

Dist.Gtr.

♩ = 122,001808 **9** Dist.Gtr.

70

73

76

79

82

84

# Lee Towers - Love Potion Number Nine

#Muted Gt

♩ = 122,001808

**10** #Muted Gtr

13

16

19

22

25

28

32

34

36 **2**

39

42

45

49

51

54

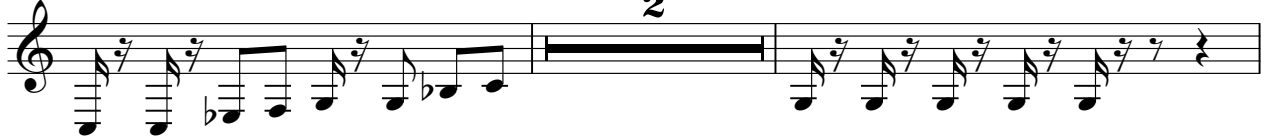

58

61

64

67

70

73

76

79

82

84

Lee Towers - Love Potion Number Nine

Timpani

♩ = 122,001808

16 Timpani 6 8

27

6 8

39

6 6 8

56

6 6

64

22