

# Lee Towers - You`ll Never Walk Alone 1

♩ = 79,000381

FLUTE

OBOE

CLARINET

FR. HORN

TROMBONE

TIMPANI

DRUMS

HARP

CLEAN GTR

FINGERDBAS

MELODY

CHOIR AAHS

BRASS 1

SLOWSTRING

STRINGS

A.PIANO 2

♩ = 79,000381

5

FLUTE

OBOE

FR.HORN

TROMBONE

TIMPANI

DRUMS

BRASS 1

SLOWSTRING

STRINGS

3

Detailed description of the musical score: The score is for measures 5 through 8. The Flute and Oboe parts play a melodic line with triplets in measures 5 and 6, and continue with eighth-note patterns in measures 7 and 8. The French Horn and Trombone parts play a harmonic accompaniment with sustained notes. The Timpani part has a rhythmic pattern of sixteenth notes in measures 5 and 6, followed by a rest in measure 7 and a final note in measure 8. The Drums part has a rhythmic pattern of sixteenth notes in measures 5 and 6, followed by a rest in measure 7 and a final note in measure 8. The Brass 1 part plays a harmonic accompaniment with sustained notes. The Slowstring part has a melodic line with triplets in measures 5 and 6, and continues with eighth-note patterns in measures 7 and 8. The Strings part has a melodic line with triplets in measures 5 and 6, and continues with eighth-note patterns in measures 7 and 8.

7

FR. HORN

TROMBONE

DRUMS

CLEAN GTR

FINGERDBAS

BRASS 1

SLOWSTRING

STRINGS

A.PIANO 2

8

FR.HORN

TROMBONE

DRUMS

CLEAN GTR

FINGERDBAS

BRASS 1

SLOWSTRING

STRINGS

A.PIANO 2

9

FR. HORN

TROMBONE

DRUMS

CLEAN GTR

FINGERDBAS

CHOIR AAHS

BRASS 1

SLOWSTRING

STRINGS

A.PIANO 2

10

FR. HORN

TROMBONE

DRUMS

CLEAN GTR

FINGERDBAS

CHOIR AAHS

BRASS 1

SLOWSTRING

STRINGS

A.PIANO 2

11

FR.HORN

TROMBONE

DRUMS

CLEAN GTR

FINGERDBAS

CHOIR AAHS

BRASS 1

SLOWSTRING

STRINGS

A.PIANO 2

Musical score for page 10, featuring the following instruments and parts:

- FR.HORN:** Sustained notes with a sharp sign.
- TROMBONE:** Sustained notes with a sharp sign.
- DRUMS:** Rhythmic pattern with 'x' marks and notes.
- CLEAN GTR:** Melodic line with a sharp sign and sustained notes.
- FINGERDBAS:** Bass line with notes.
- CHOIR AAHS:** Sustained notes with a sharp sign.
- BRASS 1:** Sustained notes with a sharp sign.
- SLOWSTRING:** Sustained notes with a sharp sign.
- STRINGS:** Sustained notes with a sharp sign.
- A.PIANO 2:** Melodic line with notes and a sharp sign.

13

FR.HORN

TROMBONE

DRUMS

HARP

CLEAN GTR

FINGERDBAS

CHOIR AAHS

BRASS 1

SLOWSTRING

STRINGS

A.PIANO 2

14

FLUTE

CLARINET

FR.HORN

TROMBONE

DRUMS

HARP

CLEAN GTR

FINGERDBAS

CHOIR AAHS

BRASS 1

SLOWSTRING

STRINGS

A.PIANO 2

Detailed description of the musical score: This page contains measures 14 through 17 of a musical score. The score is arranged in a vertical stack of staves. At the top, measure 14 is indicated. The instruments and their parts are: FLUTE (treble clef, whole notes), CLARINET (treble clef, whole notes), FR.HORN (treble clef, whole notes), TROMBONE (bass clef, whole notes), DRUMS (drum notation with 'x' marks), HARP (treble clef, chords), CLEAN GTR (treble clef, eighth notes), FINGERDBAS (bass clef, eighth notes), CHOIR AAHS (treble clef, whole notes), BRASS 1 (treble clef, whole notes), SLOWSTRING (treble clef, sustained notes with hairpins), STRINGS (bass clef, sustained notes with hairpins), and A.PIANO 2 (treble clef, chords). The key signature has two sharps (F# and C#). The time signature is 4/4.

15

FLUTE

CLARINET

FR.HORN

TROMBONE

DRUMS

CLEAN GTR

FINGERDBAS

CHOIR AAHS

BRASS 1

SLOWSTRING

STRINGS

A.PIANO 2

Detailed description of the musical score: The score is for page 13, starting at measure 15. It features twelve staves. The Flute part has a few notes at the beginning and end. The Clarinet part is mostly silent. The French Horn and Trombone parts have melodic lines. The Drums part shows a complex rhythmic pattern with various drum sounds. The Clean Guitar part has a few notes. The Finger Bass part has a simple bass line. The Choir Aahs part has a few notes. The Brass 1 part has a few notes. The Slow String part has a melodic line. The Strings part has a complex texture. The A. Piano 2 part has a complex texture.

- FLUTE**: Treble clef, key signature of one sharp (F#), starting at measure 16 with a dynamic marking of *p*.
- FR.HORN**: Treble clef, key signature of one sharp (F#).
- TROMBONE**: Bass clef, starting at measure 16 with a whole note.
- DRUMS**: Standard drum notation with 'x' marks for cymbals and stems for other drums.
- CLEAN GTR**: Treble clef, key signature of one sharp (F#), featuring a melodic line with slurs and ties.
- FINGERDBAS**: Bass clef, key signature of one sharp (F#), featuring a bass line with slurs and ties.
- CHOIR AAHS**: Treble clef, key signature of one sharp (F#), with a whole rest.
- BRASS 1**: Treble clef, key signature of one sharp (F#), with a whole rest.
- SLOWSTRING**: Treble clef, key signature of one sharp (F#), with a long note and a tremolo effect.
- STRINGS**: Bass clef, key signature of one sharp (F#), with a long note and a tremolo effect.
- A.PIANO 2**: Treble clef, key signature of one sharp (F#), with a complex accompaniment.

17

FR.HORN

TROMBONE

DRUMS

CLEAN GTR

FINGERDBAS

MELODY

BRASS 1

SLOWSTRING

STRINGS

A.PIANO 2

18

DRUMS

CLEAN GTR

FINGERDBAS

MELODY

SLOWSTRING

STRINGS

A.PIANO 2

19

DRUMS

CLEAN GTR

FINGERDBAS

MELODY

A.PIANO 2

20

DRUMS

CLEAN GTR

FINGERDBAS

MELODY

A.PIANO 2

21

DRUMS

CLEAN GTR

FINGERDBAS

MELODY

SLOWSTRING

A.PIANO 2

22

DRUMS

CLEAN GTR

FINGERDBAS

MELODY

SLOWSTRING

A.PIANO 2

23

DRUMS

CLEAN GTR

FINGERDBAS

MELODY

SLOWSTRING

A.PIANO 2

24

DRUMS

CLEAN GTR

FINGERDBAS

MELODY

SLOWSTRING

A.PIANO 2

25

DRUMS

CLEAN GTR

FINGERDBAS

SLOWSTRING

A.PIANO 2

26

FLUTE

FR.HORN

TROMBONE

DRUMS

CLEAN GTR

FINGERDBAS

MELODY

A.PIANO 2

27

FLUTE

FR.HORN

TROMBONE

DRUMS

CLEAN GTR

FINGERDBAS

MELODY

A.PIANO 2

29

FLUTE

FR.HORN

TROMBONE

DRUMS

CLEAN GTR

FINGERDBAS

MELODY

A.PIANO 2

30

FLUTE

CLARINET

FR.HORN

TROMBONE

DRUMS

CLEAN GTR

FINGERDBAS

MELODY

A.PIANO 2

31

FLUTE

CLARINET

FR.HORN

TROMBONE

DRUMS

CLEAN GTR

FINGERDBAS

MELODY

A.PIANO 2

3

32

FLUTE

CLARINET

FR.HORN

TROMBONE

DRUMS

CLEAN GTR

FINGERDBAS

MELODY

A.PIANO 2

33

FLUTE

CLARINET

FR.HORN

TROMBONE

DRUMS

CLEAN GTR

FINGERDBAS

MELODY

A.PIANO 2

3

34

FLUTE

CLARINET

FR.HORN

DRUMS

HARP

CLEAN GTR

FINGERDBAS

MELODY

SLOWSTRING

A.PIANO 2

35

DRUMS

HARP

CLEAN GTR

FINGERDBAS

MELODY

SLOWSTRING

STRINGS

A.PIANO 2

36

DRUMS

HARP

CLEAN GTR

FINGERDBAS

MELODY

SLOWSTRING

STRINGS

A.PIANO 2

- **DRUMS**: Features a complex rhythmic pattern with various note values and rests.   
- **HARP**: Consists of two staves (treble and bass clef) with a melodic line and some rests.   
- **CLEAN GTR**: Shows a melodic line with a long sustain, indicated by a horizontal line.   
- **FINGERDBAS**: A simple bass line with a few notes.   
- **MELODY**: A few notes with a long sustain.   
- **SLOWSTRING**: A melodic line with a long sustain.   
- **STRINGS**: A melodic line with a long sustain.   
- **A.PIANO 2**: A complex melodic line with many notes and rests.   

37

DRUMS

HARP

CLEAN GTR

FINGERDBAS

MELODY

SLOWSTRING

A.PIANO 2

38

DRUMS

HARP

Harp notation for measures 38-41. It consists of two staves, treble and bass clef. The treble staff has a series of chords and single notes, including a quarter note, a quarter note, a quarter note, a quarter note, and a quarter note. The bass staff has a series of chords and single notes, including a quarter note, a quarter note, a quarter note, a quarter note, and a quarter note.

CLEAN GTR

Clean guitar notation for measures 38-41. It is on a single staff with a treble clef. It features a series of notes and chords, including a quarter note, a quarter note, a quarter note, a quarter note, and a quarter note. There are also some rests and accents.

FINGERDBAS

Finger bass notation for measures 38-41. It is on a single staff with a bass clef. It features a series of notes and chords, including a quarter note, a quarter note, a quarter note, a quarter note, and a quarter note. There are also some rests and accents.

MELODY

Melody notation for measures 38-41. It is on a single staff with a bass clef. It features a series of notes and chords, including a quarter note, a quarter note, a quarter note, a quarter note, and a quarter note. There are also some rests and accents.

SLOWSTRING

Slow string notation for measures 38-41. It is on a single staff with a treble clef. It features a series of notes and chords, including a quarter note, a quarter note, a quarter note, a quarter note, and a quarter note. There are also some rests and accents.

A.PIANO 2

A.PIANO 2 notation for measures 38-41. It is on a single staff with a treble clef. It features a series of notes and chords, including a quarter note, a quarter note, a quarter note, a quarter note, and a quarter note. There are also some rests and accents.

39

DRUMS

HARP

CLEAN GTR

FINGERDBAS

MELODY

SLOWSTRING

A.PIANO 2

40

DRUMS

HARP

CLEAN GTR

FINGERDBAS

MELODY

SLOWSTRING

A.PIANO 2

41

DRUMS

HARP

CLEAN GTR

FINGERDBAS

MELODY

SLOWSTRING

A.PIANO 2

42

FLUTE

DRUMS

CLEAN GTR

FINGERDBAS

MELODY

CHOIR AAHS

SLOWSTRING

STRINGS

A.PIANO 2

43

FLUTE

DRUMS

CLEAN GTR

FINGERDBAS

MELODY

CHOIR AAHS

SLOWSTRING

STRINGS

A.PIANO 2

44

FLUTE

DRUMS

CLEAN GTR

FINGERDBAS

MELODY

CHOIR AAHS

SLOWSTRING

STRINGS

A.PIANO 2

Detailed description of the musical score: The score is for measures 44, 45, and 46. The instruments are: FLUTE (measures 44-46, treble clef, notes G4, A4, Bb4, C5, D5, E5, F5, G5, with a triplet of G5, A5, B5 in measure 45); DRUMS (measures 44-46, drum notation with various patterns); CLEAN GTR (measures 44-46, treble clef, notes G4, A4, Bb4, C5, D5, E5, F5, G5, with a triplet of G5, A5, B5 in measure 45); FINGERDBAS (measures 44-46, bass clef, notes G2, A2, Bb2, C3, D3, E3, F3, G3, with a triplet of G3, A3, B3 in measure 45); MELODY (measures 44-46, bass clef, notes G2, A2, Bb2, C3, D3, E3, F3, G3, with a triplet of G3, A3, B3 in measure 45); CHOIR AAHS (measures 44-46, treble clef, notes G4, A4, Bb4, C5, D5, E5, F5, G5, with a triplet of G5, A5, B5 in measure 45); SLOWSTRING (measures 44-46, treble clef, notes G4, A4, Bb4, C5, D5, E5, F5, G5, with a triplet of G5, A5, B5 in measure 45); STRINGS (measures 44-46, bass clef, notes G2, A2, Bb2, C3, D3, E3, F3, G3, with a triplet of G3, A3, B3 in measure 45); A.PIANO 2 (measures 44-46, treble clef, notes G4, A4, Bb4, C5, D5, E5, F5, G5, with a triplet of G5, A5, B5 in measure 45).

45

FLUTE

DRUMS

CLEAN GTR

FINGERDBAS

MELODY

CHOIR AAHS

SLOWSTRING

STRINGS

A.PIANO 2

46

FLUTE

DRUMS

CLEAN GTR

FINGERDBAS

MELODY

CHOIR AAHS

SLOWSTRING

A.PIANO 2

47

FLUTE

DRUMS

CLEAN GTR

FINGERDBAS

MELODY

CHOIR AAHS

SLOWSTRING

A.PIANO 2

48

FLUTE

DRUMS

CLEAN GTR

FINGERDBAS

MELODY

CHOIR AAHS

SLOWSTRING

STRINGS

A.PIANO 2

Detailed description of the musical score: The score is for page 41, starting at measure 48. It features ten staves. The Flute staff has a single long note with a dynamic hairpin. The Drums staff has a complex rhythmic pattern with various drum sounds. The Clean Guitar staff has chords and a melodic line. The Fingerboard Bass staff has a long note with a dynamic hairpin. The Melody staff has a short melodic phrase. The Choir Aahs staff has a sustained sound. The Slow String staff has a long note with a dynamic hairpin. The Strings staff has a short melodic phrase. The A. Piano 2 staff has chords and a melodic line.

49

FLUTE

DRUMS

CLEAN GTR

FINGERDBAS

MELODY

CHOIR AAHS

SLOWSTRING

STRINGS

A.PIANO 2

Below the piano staff, there are additional chord diagrams or tablature-like notations.

50

DRUMS

CLEAN GTR

FINGERDBAS

MELODY

CHOIR AAHS

SLOWSTRING

STRINGS

A.PIANO 2

51

DRUMS

HARP

CLEAN GTR

FINGERDBAS

MELODY

CHOIR AAHS

SLOWSTRING

A.PIANO 2

52

OBOE

DRUMS

HARP

CLEAN GTR

FINGERDBAS

MELODY

SLOWSTRING

A.PIANO 2

53

OBOE

DRUMS

HARP

CLEAN GTR

FINGERDBAS

SLOWSTRING

A.PIANO 2

54

FLUTE

FR.HORN

DRUMS

HARP

CLEAN GTR

FINGERDBAS

MELODY

CHOIR AAHS

SLOWSTRING

STRINGS

A.PIANO 2

55

FLUTE

FR.HORN

DRUMS

CLEAN GTR

FINGERDBAS

MELODY

CHOIR AAHS

SLOWSTRING

STRINGS

A.PIANO 2

55

56

57

58

56

FLUTE

FR.HORN

DRUMS

CLEAN GTR

FINGERDBAS

MELODY

CHOIR AAHS

SLOWSTRING

STRINGS

A.PIANO 2

57

FLUTE

FR.HORN

DRUMS

CLEAN GTR

FINGERDBAS

MELODY

CHOIR AAHS

SLOWSTRING

STRINGS

A.PIANO 2

58

FLUTE

FR.HORN

DRUMS

CLEAN GTR

FINGERDBAS

MELODY

CHOIR AAHS

SLOWSTRING

A.PIANO 2

**FLUTE**: Treble clef, starting at measure 59 with a whole note chord. A sharp sign is present above the staff.

**FR.HORN**: Treble clef, starting at measure 59 with a whole note chord.

**DRUMS**: Drum notation with various rhythmic patterns and accents.

**CLEAN GTR**: Treble clef, featuring a triplet of eighth notes and other melodic lines.

**FINGERDBAS**: Bass clef, featuring a simple bass line.

**MELODY**: Bass clef, featuring a simple bass line.

**CHOIR AAHS**: Treble clef, featuring a whole note chord.

**SLOWSTRING**: Treble clef, featuring a complex, multi-measure string arrangement.

**A.PIANO 2**: Treble clef, featuring a complex piano accompaniment with a triplet of eighth notes.

60  $\text{♩} = 79,000381 \text{ } \text{♩} = 78,000076$

FLUTE

FR.HORN

DRUMS

CLEAN GTR

FINGERDBAS

MELODY

CHOIR AAHS

$\text{♩} = 79,000381 \text{ } \text{♩} = 78,000076$

SLOWSTRING

STRINGS

A.PIANO 2

62

FR.HORN

TROMBONE

DRUMS

CLEAN GTR

FINGERDBAS

MELODY

CHOIR AAHS

SLOWSTRING

STRINGS

A.PIANO 2

Detailed description of the musical score: The score is for page 54, starting at measure 62. It features ten staves. The FR. HORN and TROMBONE parts have a whole note rest in measure 62 and a half note with a sharp sign in measure 63. The DRUMS part shows a pattern of eighth notes with 'x' marks above them, indicating cymbal hits. The CLEAN GTR part has a whole note chord with a sharp sign in measure 63. The FINGERDBAS part has a dotted quarter note in measure 62 and a quarter note in measure 63. The MELODY part has a dotted quarter note in measure 62 and a quarter note in measure 63. The CHOIR AAHS part has a whole note chord with a sharp sign in measure 63. The SLOWSTRING part has a half note chord in measure 62 and a half note chord in measure 63. The STRINGS part has a quarter note in measure 62 and a quarter note in measure 63. The A.PIANO 2 part has a complex rhythmic pattern with a triplet of eighth notes in measure 63.

63

FLUTE

FR.HORN

TROMBONE

DRUMS

HARP

CLEAN GTR

FINGERDBAS

MELODY

CHOIR AAHS

BRASS 1

SLOWSTRING

STRINGS

A.PIANO 2

♩ = 75,000000

64

FLUTE

FR.HORN

TROMBONE

TIMPANI

DRUMS

HARP

CLEAN GTR

FINGERDBAS

MELODY

BRASS 1

♩ = 75,000000

SLOWSTRING

STRINGS

A.PIANO 2

65  $\text{♩} = 71,000038 \text{ ♩} = 63,000065$

FLUTE

TROMBONE

TIMPANI

DRUMS

FINGERDBAS

MELODY

BRASS 1

SLOWSTRING

STRINGS

A.PIANO 2

- BRASS 1:** Treble and bass clefs, playing a harmonic accompaniment.

Tempo markings are provided at the top:  $\text{♩} = 71,000038$  and  $\text{♩} = 63,000065$ . The measure number '65' is at the start of the first staff, and '66' is indicated by the tempo markings.

67

FLUTE

TROMBONE

TIMPANI

DRUMS

HARP

CLEAN GTR

FINGERDBAS

BRASS 1

SLOWSTRING

A.PIANO 2

Musical score for page 60, featuring parts for Flute, Trombone, Timpani, Drums, Harp, Clean Guitar, Finger Bass, Brass 1, Slow String, and A. Piano 2. The score includes various musical notations such as rests, triplets, and rhythmic patterns.

**FLUTE** (Measures 68-71): Sustained notes with a long hairpin crescendo.

**TROMBONE** (Measures 68-71): Sustained notes with a long hairpin crescendo.

**TIMPANI** (Measures 68-71): Rhythmic pattern of eighth notes with triplet markings (3) and dynamic markings (6).

**DRUMS** (Measures 68-71): Rhythmic pattern of eighth notes with dynamic markings (6).

**HARP** (Measures 68-71): Sustained chords with a long hairpin crescendo.

**CLEAN GTR** (Measures 68-71): Sustained notes with a long hairpin crescendo.

**FINGERDBAS** (Measures 68-71): Sustained notes with a long hairpin crescendo.

**BRASS 1** (Measures 68-71): Sustained notes with a long hairpin crescendo.

**SLOWSTRING** (Measures 68-71): Sustained notes with a long hairpin crescendo.

**A.PIANO 2** (Measures 68-71): Sustained notes with a long hairpin crescendo.

69

FLUTE

TROMBONE

TIMPANI

6

DRUMS

6

CLEAN GTR

FINGERDBAS

BRASS 1

SLOWSTRING

A.PIANO 2

FLUTE

Lee Towers - You`ll Never Walk Alone 1

♩ = 79,000381

2

5

12

26

33

45

54

♩ = 79,000381

♩ = 76,000594

2

FLUTE  
= 75,000000

♩ = 71,000,000065

63

66

70

3

OBOE

Lee Towers - You`ll Never Walk Alone 1

♩ = 79,000381

2

3

3

5

3

3

3

3

45

52

♩ = 79,000381 ♩ = 78,000076

6

2

62

♩ = 76,000000 ♩ = 75,000000 ♩ = 71,000000 ♩ = 68,000065

2

5

3

CLARINET

Lee Towers - You`ll Never Walk Alone 1

♩ = 79,000381

12 14

30

35

♩ = 79,000381 000076 ♩ = 76,000351 6945,000000 ♩ = 71,000080 0065

25 2 2 5

70

3

TROMBONE

Lee Towers - You`ll Never Walk Alone 1

♩ = 79,000381

2

8

14

26

34

64

70

3

TIMPANI

Lee Towers - You`ll Never Walk Alone 1

♩ = 79,000381

2

3 3 3 3

5

6 6 6

7

♩ = 79,000381    ♩ = 78,000076    ♩ = 76,000300694

53 2 2

64

♩ = 75,000000

6 6 3

65

♩ = 71,000038    ♩ = 63,000065

3

68

3 3 3 3 3 3

69

6 3

Lee Towers - You`ll Never Walk Alone 1

DRUMS

♩ = 79,000381

2

6 6 6

5

6 6 6 6

6

9

12

15

18

21

24

27

V.S.

DRUMS

30

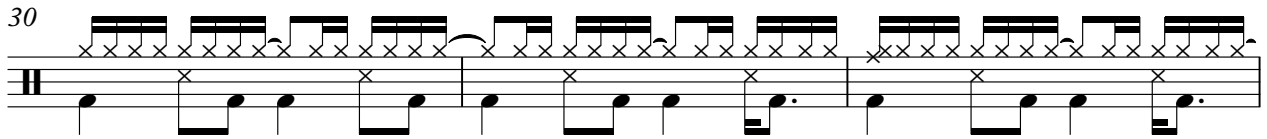

33

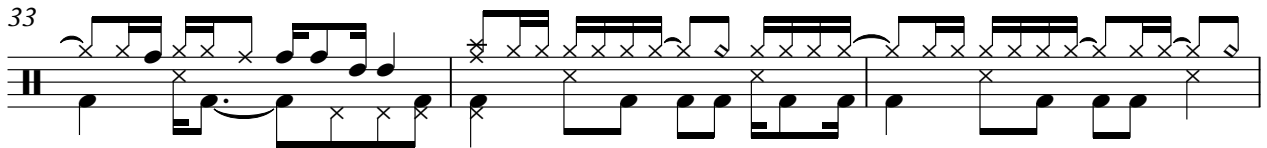

36

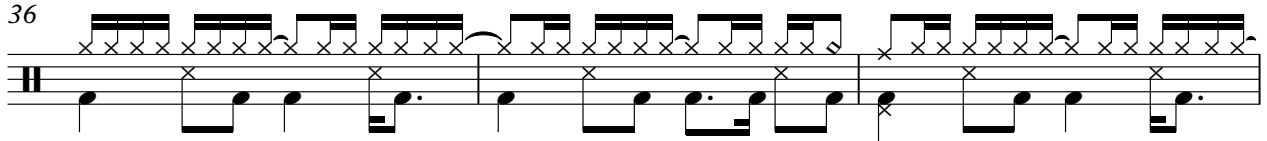

39

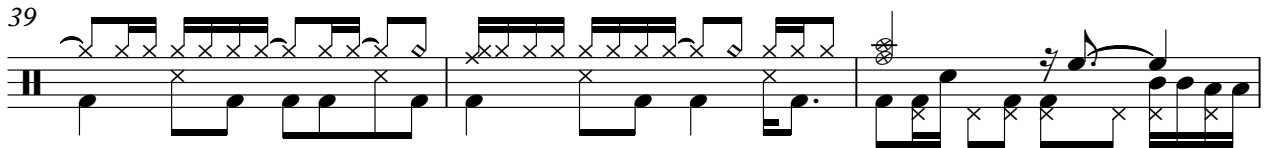

42

45

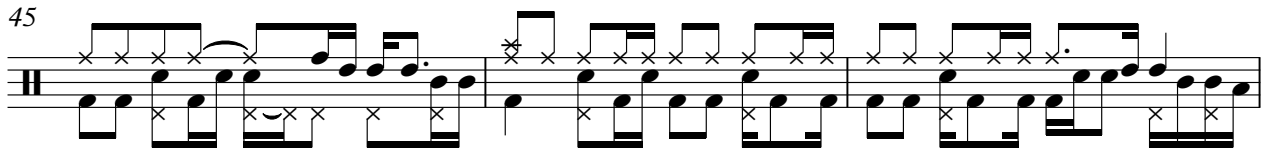

48

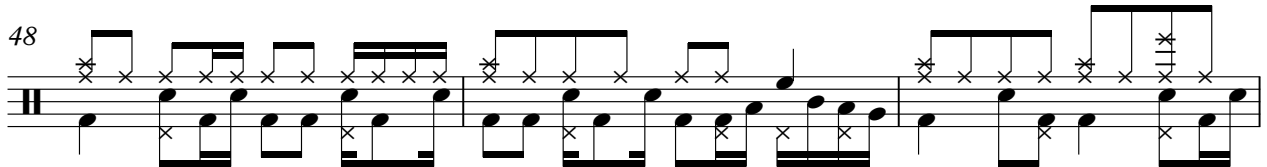

51

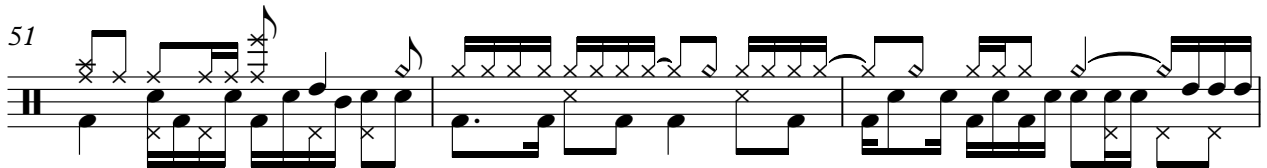

54

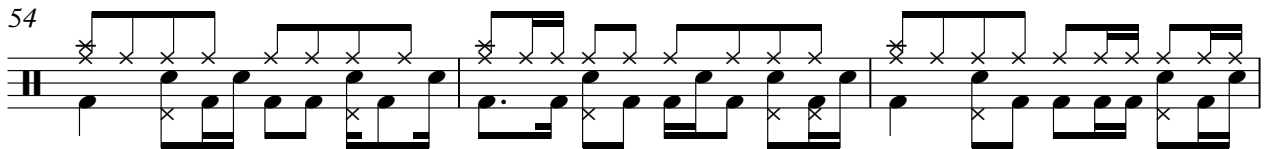

57

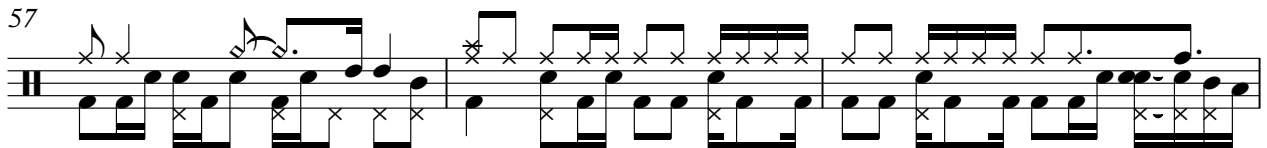

♩ = 79,000381 ♩ = 78,000076 **DRUMS** ♩ = 76,00035009694

60

63

♩ = 75,000000 ♩ = 71,000038 ♩ = 63,000065

66

68

69

Detailed description of the drum notation: The notation is presented on a single staff with a double bar line at the beginning. Measure 60 shows a complex 8/16 pattern with snare (x) and bass (o) notes. Measure 63 starts with a similar 8/16 pattern, then has a rest, followed by two 6/16 note patterns. Measure 66 features a 6/16 note pattern, another 6/16 note pattern, a third 6/16 note pattern, and ends with a 3/16 note. Measure 68 consists of four 6/16 note patterns. Measure 69 begins with a 6/16 note pattern and ends with a 3/16 note.

Lee Towers - You`ll Never Walk Alone 1

HARP

♩ = 79,000381

11 11

6 3 3

14

19 19

36

40

40

3 3 3 3 3 3

41

9 9

53

♩ = 79,00038,000076

5 2 5 2

2

HARP

62  $\text{♩} = 76,000,000694$

63  $\text{♩} = 75,000000$

65  $\text{♩} = 77,600,000065$

70 **3**

♩ = 79,000381

4

8

12

16

19

22

25

28

32

36

V.S.

40

43

46

50

53

56

$\text{♩} = 79,000381 \quad \text{♩} = 78,000076$

$\text{♩} = 76,000351694$

59

$\text{♩} = 75,000000$

$\text{♩} = 71,000380065$

63

66

70

♩ = 79,000381

4

9

14

18

23

28

33

38

43

48

V.S.

2

# FINGERDBAS

53

58

♩ = 79,00038 ♩ = 78,000076

♩ = 76,0000694

63

♩ = 75,000000

♩ = 71,000065

70

3

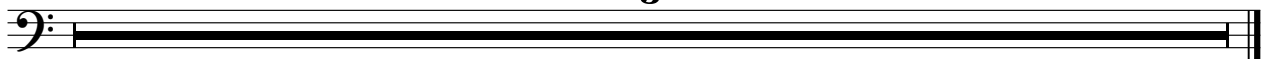

Lee Towers - You`ll Never Walk Alone 1

MELODY

♩ = 79,000381

15

20

25

30

35

40

45

51

56

♩ = 78,000076

♩ = 79,000381

61

♩ = 76,000351

♩ = 75,000000

♩ = 73,000694

♩ = 63,000065

♩ = 71,000038

4

2

MELODY

70

**3**

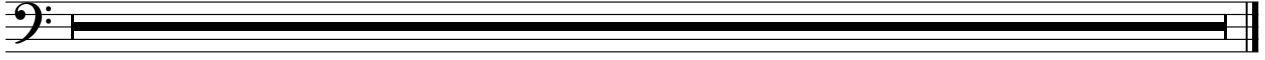

CHOIR AAHS

Lee Towers - You`ll Never Walk Alone 1

♩ = 79,000381

7

13

25

42

3 3 3 3

48

2

3

55

3 3 3

60

♩ = 79,000381 0076    ♩ = 76,000361 694    ♩ = 75,000000    ♩ = 73,000000 65

5

70

3

Lee Towers - You`ll Never Walk Alone 1

BRASS 1

♩ = 79,000381

2

8

14

♩ = 79,000738000076

42

2

42

2

62

♩ = 76,000050694

♩ = 75,000000

♩ = 71,000080065

66

70

3

SLOWSTRING

Lee Towers - You`ll Never Walk Alone 1

♩ = 79,000381

3

8

11

15

19

24

7

35

37

40

45

V.S.

SLOWSTRING

49

52

55

59

62

65

67

70

STRINGS

Lee Towers - You`ll Never Walk Alone 1

♩ = 79,000381

2

5

8

13

19

16

5

42

45

2

3

50

55

57

2

2 = 79,000381

60 = 78,000076

STRINGS

= 76,000351,000694

63 = 75,000000

65 = 71,000038 = 63,000065

3

70

3

Lee Towers - You`ll Never Walk Alone 1

A.PIANO 2

♩ = 79,000381

4

8

10

12

15

17

20

23

25

28

V.S.

54

57

59

61

63

66

70
