

Lee Towers - You`ll Never Walk Alone 2

♩ = 73,013306

Percussion

Soprano Xylophone

Jazz Guitar

Jazz Guitar

Jazz Guitar

5-string Fretless Electric Bass

Alto

Percussive Organ

Synth Strings

FX 3 (Crystal)

FX 5 (Brightness)

Viola

Solo

♩ = 73,013306

11

Perc.

Sop. Xyl.

J. Gtr.

J. Gtr.

E. Bass

Perc. Organ

Solo

14

Perc.

Sop. Xyl.

J. Gtr.

J. Gtr.

E. Bass

Perc. Organ

Syn. Str.

Solo

26

29

38 Perc. J. Gtr. J. Gtr. E. Bass A. Syn. Str. FX 3 Vla. Solo

41 Perc. J. Gtr. J. Gtr. E. Bass A. Syn. Str. Vla. Solo

44

46

48 Perc. 6 3 6 6 6 6 11

J. Gtr. 3

J. Gtr.

E. Bass 3

A.

Syn. Str.

Vla.

Solo

51 Perc. 6 6 6 3

J. Gtr. 3 3

J. Gtr.

E. Bass

A.

Syn. Str.

Vla. 6

Solo

53

Perc.

J. Gtr.

E. Bass

A.

Vla.

56

Perc.

J. Gtr.

E. Bass

A.

Syn. Str.

Vla.

58

E. Bass

Syn. Str.

FX 3

Vla.

# Lee Towers - You`ll Never Walk Alone 2

## Percussion

♩ = 73, 013306

7

10

13

16

19

22

25

28

31

34

V.S.

2

Percussion

37

40

43

46

48

51

54

60

Soprano Xylophone

Lee Towers - You`ll Never Walk Alone 2

♩ = 73,013306

8

13

43

60

2

Jazz Guitar

Lee Towers - You`ll Never Walk Alone 2

♩ = 73,013306

2

5

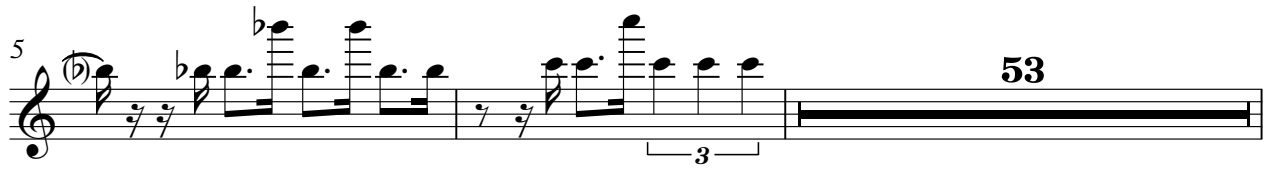

53

3

60

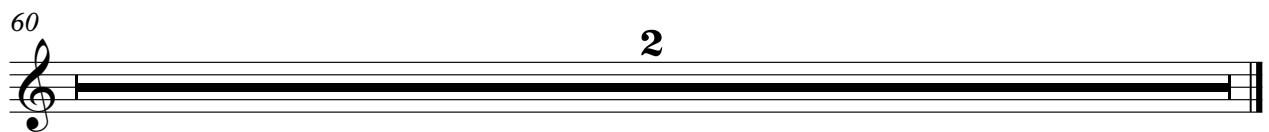

2

♩ = 73,013306

6

12

17

22

28

33

38

44

49

54

2

2

Jazz Guitar

60

# Lee Towers - You`ll Never Walk Alone 2

Jazz Guitar

♩ = 73,013306

7

11

16

21

26

31

36

40

45

50

7

2

Jazz Guitar

60

5-string Fretless Electric Bass

Lee Towers - You`ll Never Walk Alone 2

♩ = 73,013306

6

12

17

22

28

33

38

42

47

52

V.S.

2

5-string Fretless Electric Bass

56

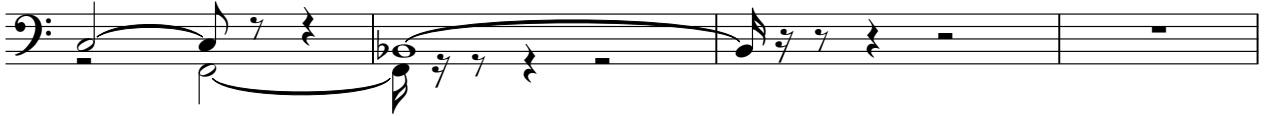

60

2

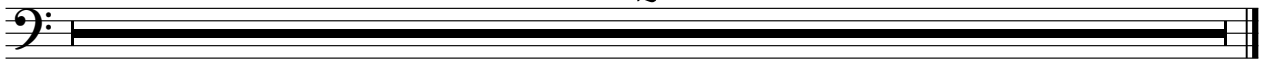

Lee Towers - You'll Never Walk Alone 2

Alto

$\text{♩} = 73, 013306$   
**24**

30

37

44

50

55

60

Percussive Organ

Lee Towers - You`ll Never Walk Alone 2

♩ = 73,013306

8

16

8

20

39

60

2

# Lee Towers - You`ll Never Walk Alone 2

## Synth Strings

♩ = 73,013306

2

9 6

20

25

32

41

49 4

57 2

FX 3 (Crystal)

Lee Towers - You`ll Never Walk Alone 2

♩ = 73,013306

24

29

4

38

19

60

2

FX 5 (Brightness)

Lee Towers - You`ll Never Walk Alone 2

♩ = 73,013306

2

7

51

60

2

Lee Towers - You`ll Never Walk Alone 2

Viola

♩ = 73,013306

2

3

3

7

16

28

4

39

44

47

52

6

54

57

60

2

# Lee Towers - You`ll Never Walk Alone 2

Solo

♩ = 73,013306

2

9

14

19

24

29

34

39

43

48

V.S.

2

Solo

51

60

2

