

Lemonheads - Rest Assured

♩ = 210,000214

Drums

Elektr. Gitaar

Basgitaar

4

Drums

Elektr. Gitaar

Basgitaar

8

Drums

Voice

Elektr. Gitaar

Basgitaar

12

Drums

Voice

Elektr. Gitaar

Basgitaar

16

Drums

Voice

Elektr. Gitaar

Basgitaar

19

Drums

Voice

Overdr. Gitaar

Basgitaar

20

Drums

Voice

Overdr. Gitaar

Basgitaar

22

Drums

Voice

Overdr. Gitaar

Basgitaar

24

Drums

Voice

Overdr. Gitaar

Basgitaar

26

Drums

Voice

Elektr. Gitaar

Overdr. Gitaar

Basgitaar

30

Drums

Voice

Elektr. Gitaar

Basgitaar

33

Drums

Voice

Elektr. Gitaar

Overdr. Gitaar

Basgitaar

37

Drums

Voice

Overdr. Gitaar

Basgitaar

40

Drums

Voice

Overdr. Gitaar

Basgitaar

43

Drums

Voice

Overdr. Gitaar

Basgitaar

47

Drums

Voice

Elektr. Gitaar

Basgitaar

51

Drums

Voice

Elektr. Gitaar

Basgitaar

55 7

Drums

Voice

Elektr. Gitaar

Basgitaar

59

Drums

Voice

Elektr. Gitaar

Basgitaar

63

Drums

Shaker

Overdr. Gitaar

Basgitaar

65

Drums

Shaker

Overdr. Gitaar

Basgitaar

67

Drums

Shaker

Overdr. Gitaar

Basgitaar

69

Drums

Shaker

Overdr. Gitaar

Basgitaar

71 9

Drums

Shaker

Overdr. Gitaar

Basgitaar

73

Drums

Dist. Gitaar

Basgitaar

74

Drums

Dist. Gitaar

Basgitaar

76

Drums

Dist. Gitaar

Basgitaar

78

Drums

Dist. Gitaar

Basgitaar

80

Drums

Dist. Gitaar

Basgitaar

82

Drums

Dist. Gitaar

Basgitaar

84

Drums

Voice

Elektr. Gitaar

Dist. Gitaar

Basgitaar

88

Drums

Voice

Elektr. Gitaar

Basgitaar

92

Drums

Voice

Elektr. Gitaar

Overdr. Gitaar

Basgitaar

95

Drums

Voice

Overdr. Gitaar

Basgitaar

98

Drums

Voice

Overdr. Gitaar

Basgitaar

102 

106 

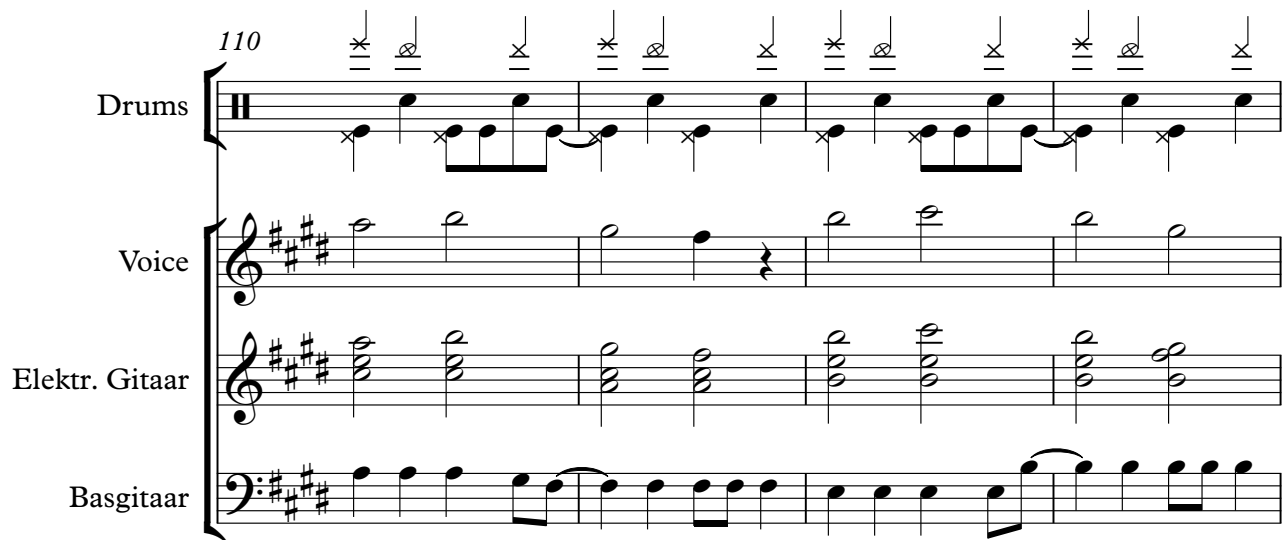
110 

114

Drums

Voice

Elektr. Gitaar

Basgitaar

117

Voice

Elektr. Gitaar

Basgitaar

Lemonheads - Rest Assured

Drums

♩ = 210,000214

5

10

15

20

25

30

35

40

45

V.S.

Drums

Drums

89

94

99

104

109

114

Shaker

Lemonheads - Rest Assured

♩ = 210,000214

62

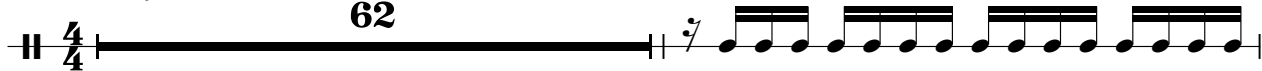

64

66

68

70

72

48

Lemonheads - Rest Assured

Voice

♩ = 210,000214

10

15

20

25

30

35

41

47

54

59

23

2

Voice

86

91

96

101

109

114

♩ = 210,000214

7

13

18 **9**

31

36 **11**

52

59 **23**

86

91 **8**

102

107

114

$\text{♩} = 210,000214$

18

20

23

25

8

36

41

46

16

66

70

21

94

99

♩ = 210,000214

72

75

79

83

35

♩ = 210,000214

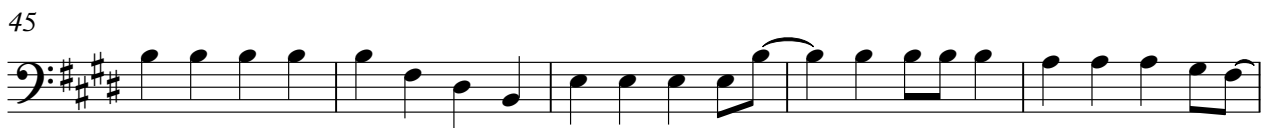

V.S.

50

