

# Lenny Kravitz - It Aint Over Till It's Over

♩ = 86,001282

Track 10

Track 4

Track 5

Track 2

Track 3

Track 6

♩ = 86,001282

4

Track 10

Track 5

Track 2

Track 3

Track 6

6

Track 10

Track 5

Track 2

Track 3

Track 6

8

Track 10

Track 5

Track 2

Track 3

Track 6

10

Track 10

Track 5

Track 2

Track 3

Track 6

12

Track 10

Track 5

Track 2

Track 3

14

Track 10

Track 5

Track 2

Track 3

16

Track 10

Track 5

Track 2

Track 3

18

Track 10

Track 4

Track 5

Track 2

Track 3

Track 6

20

Track 10

Track 4

Track 5

Track 2

Track 3

Track 6

22

Track 10

Track 4

Track 5

Track 2

Track 3

Track 6

24

Track 10

Track 4

Track 5

Track 2

Track 3

Track 6

26

Track 10

Track 4

Track 5

Track 2

Track 3

Track 6

28

Track 10

Track 5

Track 2

Track 3

30

Track 10

Track 5

Track 2

Track 3

32

Track 10

Track 5

Track 2

Track 3

34

Track 10

Track 4

Track 5

Track 2

Track 3

Track 6

36

Track 10

Track 4

Track 5

Track 2

Track 3

Track 6

Detailed description of the musical score: The score is for tracks 2, 3, 4, 5, 6, and 10, starting at measure 36. Track 10 (guitar) features a rhythmic pattern of eighth notes and chords. Track 4 (treble clef) has eighth notes and rests. Track 5 (treble clef) has chords and eighth notes. Track 2 (bass clef) has eighth notes and rests. Track 3 (two staves) has chords. Track 6 (bass clef) has chords and eighth notes.

38

Track 10

Track 4

Track 5

Track 2

Track 3

Track 6

40

Track 10

Track 4

Track 5

Track 2

Track 3

Track 6

42

Track 10

Track 4

Track 5

Track 2

Track 3

Track 6

44

Track 10

Track 4

Track 5

Track 2

Track 3

Track 6

46

Track 10

Track 4

Track 5

Track 2

Track 3

Track 6

48

Track 10

Track 4

Track 5

Track 2

Track 3

Track 6

50

Track 10

Track 4

Track 5

Track 2

Track 3

Track 6

52

Track 10

Track 4

Track 3

54

Track 10

Track 4

Track 3

56

Track 10

Track 4

Track 3

58

Track 10

Track 4

Track 3

60

Track 10

Track 4

Track 5

Track 2

Track 3

Track 6

62

Track 10

Track 4

Track 5

Track 2

Track 3

Track 6

64

Track 10

Track 4

Track 5

Track 2

Track 3

Track 6

66

Track 10

Track 4

Track 5

Track 2

Track 3

Track 6

68

Track 10

Track 4

Track 5

Track 2

Track 3

Track 6

70

Track 10

Track 4

Track 5

Track 2

Track 3

Track 6

72

Track 10

Track 4

Track 5

Track 2

Track 3

Track 6

74

Track 10

Track 4

Track 5

Track 2

Track 3

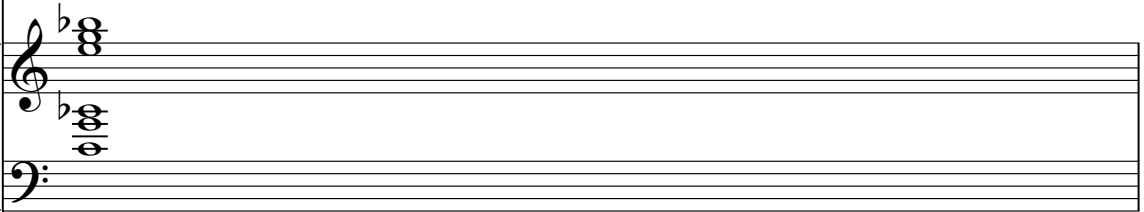

Track 6

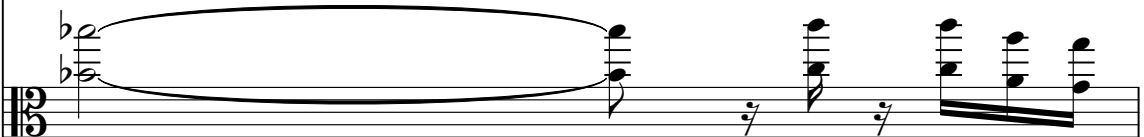

75

Track 10

Track 4

Track 5

Track 2

Track 3

Track 6

Track 10

Lenny Kravitz - It Aint Over Till It's Over

♩ = 86,001282

V.S.

22

24

26

28

30

32

34

36

38

40

42

44

46

48

50

52

54

56

58

60

V.S.

62

64

66

68

70

72

74

75

Lenny Kravitz - It Aint Over Till It's Over

Track 4

♩ = 86,001282

18

21

24

8

35

38

41

45

48

52

57

61

64

68

71

74

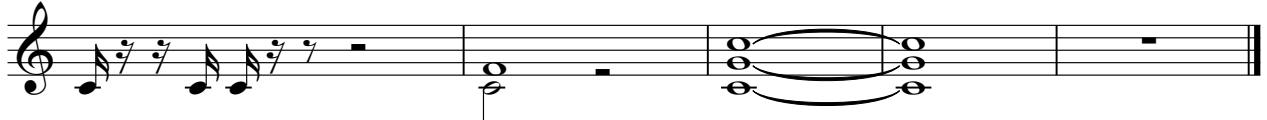

Lenny Kravitz - It Aint Over Till It`s Over

Track 5

♩ = 86,001282

2

5

8

11

14

17

20

23

26

29

V.S.

32

35

38

41

44

47

50

9

61

64

67

70

73

75

Lenny Kravitz - It Aint Over Till It's Over

Track 2

♩ = 86,001282

V.S.

Lenny Kravitz - It Aint Over Till It's Over

Track 3

♩ = 86,001282

9

16

23

30

37

V.S.

43

46

51

59

66

72

Lenny Kravitz - It Aint Over Till It's Over

Track 6

♩ = 86,001282

2

7

11

8

22

27

8

38

43

2

48

9

2

60

Track 6

64

68

72

3