

Aaliyah - Try Again

♩ = 95,000145

5

Staff-5
Staff-4
Staff-3
Staff-2
Staff
Staff-1

7

Staff-5
Staff-4
Staff-3
Staff-2
Staff-8
Staff
Staff-1

9

Staff-5

Staff-4

Staff-8

Staff-6

11

Staff-5

Staff-4

Staff-8

Staff-6

13

Staff-5

Staff-4

Staff-8

Staff-6

15

17

18

Staff-7

Staff-5

Staff-4

Staff-8

Staff-9

Staff-6

19

Staff-7

Staff-5

Staff-4

Staff-8

Staff-6

20

21

22

23

24

Staff-7

Staff-5

Staff-4

Staff-10

Staff-8

Staff-9

Staff-6

26

Staff-5

Staff-4

Staff-10

Staff-8

28

Staff-5

Staff-4

Staff-10

Staff-8

Staff-6

30

Staff-5

Staff-4

Staff-10

Staff-8

Staff-6

32

Staff-5

Staff-4

Staff-10

Staff-8

Staff-9

Staff-6

33

Staff-7

Staff-5

Staff-4

Staff-10

Staff-8

Staff-9

Staff-6

Detailed description of the musical score: The score consists of six staves. Staff-7 (top) is in treble clef with a key signature of one sharp (F#). It contains a melodic line with two sixteenth-note chords, each marked with a '6'. Staff-5 and Staff-4 are in bass clef. Staff-5 has a few notes, including a dotted quarter note and an eighth note. Staff-4 has a few notes, including a dotted quarter note and an eighth note. Staff-10 is in treble clef and contains a few notes and rests. Staff-8 and Staff-9 are in treble clef and contain complex rhythmic patterns with ties. Staff-6 (bottom) is in treble clef and contains a dense, repetitive rhythmic pattern.

34

Staff-7

Staff-5

Staff-4

Staff-10

Staff-8

Staff-9

Staff-6

Staff-7

Staff-5

Staff-4

Staff-10

Staff-8

Staff-6

35

36

Staff-7

Staff-5

Staff-4

Staff-10

Staff-8

Staff-6

37

Staff-7

Staff-5

Staff-4

Staff-10

Staff-8

Staff-9

Staff-6

38

Staff-7

Staff-5

Staff-4

Staff-10

Staff-8

Staff-9

Staff-6

Staff-7

Staff-5

Staff-4

Staff-10

Staff-8

Staff-6

6

6

6

6

40

Staff-7

Staff-5

Staff-4

Staff-10

Staff-8

Staff-9

Staff-6

41

Staff-7

Staff-5

Staff-4

Staff-8

Staff-6

43

Staff-5

Staff-4

Staff-8

Staff-9

Staff-6

45

Staff-5

Staff-4

Staff-8

Staff-6

47

49

50

Staff-7

Staff-5

Staff-4

Staff-8

Staff-9

Staff-6

51

Staff-7

Staff-5

Staff-4

Staff-8

Staff-6

52

Staff-7

Staff-5

Staff-4

Staff-8

Staff-6

53

Staff-7

Staff-5

Staff-4

Staff-8

Staff-9

Staff-6

54

Staff-7

Staff-5

Staff-4

Staff-8

Staff-9

Staff-6

55

Staff-7

Staff-5

Staff-4

Staff-8

Staff-6

56

Staff-7

Staff-5

Staff-4

Staff-8

Staff-9

Staff-6

6 6

58

Staff-5

Staff-4

Staff-6

60

Staff-5

Staff-4

Staff-6

62

Staff-5
Staff-4
Staff-6

64

Staff-5
Staff-4
Staff-10
Staff-8
Staff-9
Staff-6

66

Staff-5
Staff-4
Staff-10
Staff-8
Staff-9

68

Staff-5
Staff-4
Staff-10
Staff-8
Staff-9

70

Staff-5
Staff-4
Staff-10
Staff-8
Staff-9

72

Staff-7
Staff-5
Staff-4
Staff-10
Staff-8
Staff-9

74

75

76

77

78

Staff-7

Staff-5

Staff-4

Staff-10

Staff-8

Staff-9

79

Staff-7

Staff-5

Staff-4

Staff-10

Staff-8

80

Staff-7

Staff-5

Staff-4

Staff-10

Staff-8

Staff-9

82

Staff-5

Staff-4

85

Staff-5

Staff-4

Staff

Staff-1

88

Staff-5
Staff-4
Staff-8
Staff-9
Staff
Staff-1

90

Staff-5
Staff-4
Staff-8
Staff-9
Staff
Staff-1

92

Staff-5
Staff-4
Staff-8
Staff-9
Staff
Staff-1

94

Staff-5
Staff-4
Staff-8
Staff-9
Staff
Staff-1

96

Staff-5

Staff-4

Staff-8

Staff-9

Staff

Staff-1

99

Staff-5

Staff-4

Staff

Staff-1

101

Staff-5

Staff-4

Staff-6

103

Staff-5

Staff-4

Staff

Staff-1

Staff-6

105

Staff-7

Staff-5

Staff-4

Staff-6

6

6

106

Staff-7

Staff-5

Staff-4

Staff-6

107

Staff-7

Staff-5

Staff-4

Staff-6

108

Staff-7

Staff-5

Staff-4

Staff-6

109

Staff-7

Staff-5

Staff-4

Staff-6

6 6

110

Staff-7

Staff-5

Staff-4

Staff-6

6 6

111

Staff-7

Staff-5

Staff-4

Staff-6

6 6

112

Staff-7

Staff-5

Staff-4

Staff-6

Detailed description of the musical score: The score consists of five staves. Staff-7 (top) is in treble clef with a key signature of one sharp (F#). It contains a melody starting with a dotted quarter note, followed by eighth notes, and two sixteenth-note chords marked with the number '6'. Staff-5 is in soprano clef and contains a melody with a dotted quarter note and an eighth note. Staff-4 is in bass clef and contains a melody with eighth notes and a dotted quarter note. Staff-6 is in treble clef and contains a bass line with eighth notes. The score is divided into two measures by a vertical bar line. The first measure contains the main musical content, and the second measure contains rests for all staves.

Aaliyah - Try Again

Staff-7

♩ = 95,000145

16 6 6

18 6 6

19 6 6

20 6 6

21 6 6

22 6 6

23 6 6

24 6 6 7

33

34

35

36

37

38

39

40

49

50

51

6 6

52

6 6

53

6 6

54

6 6

55

6 6

56

6 6 15

73

6 6

74

6 6

75

6 6

76

6 6

V.S.

77 **6** **6**

78 **6** **6**

79 **6** **6**

80 **6** **6** **23**

105 **6** **6**

106 **6** **6**

107 **6** **6**

108 **6** **6**

109 **6** **6**

110 **6** **6**

111

6 6

112

6 6

47

51

55

59

64

69

74

79

83

87

91

95

99

103

107

110

Staff-4

Aaliyah - Try Again

♩ = 95,000145

2

6

10

14

18

22

26

30

34

38

V.S.

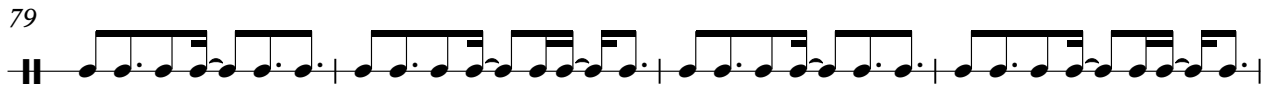
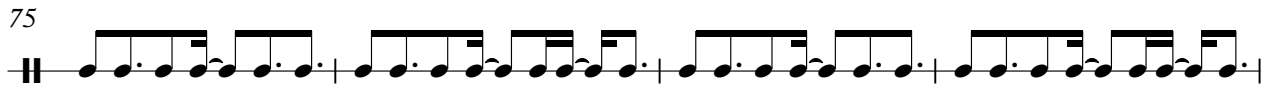
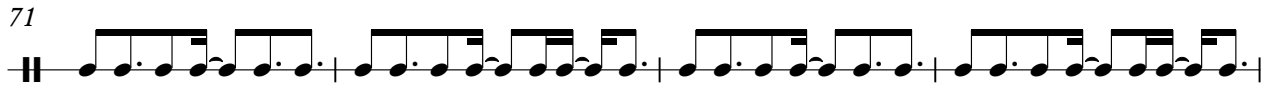
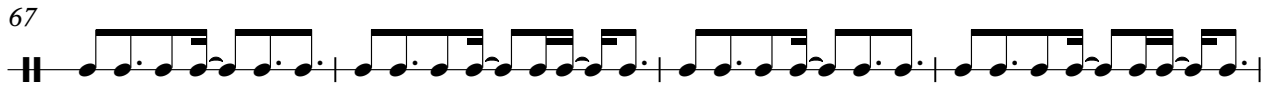
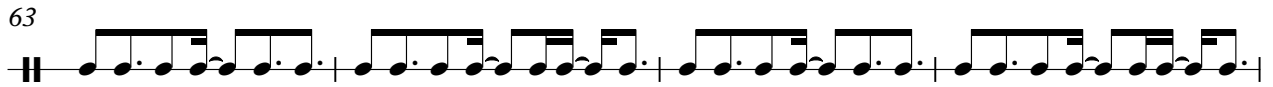
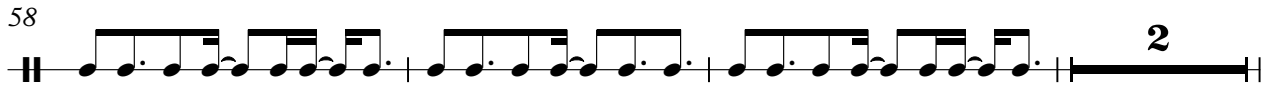
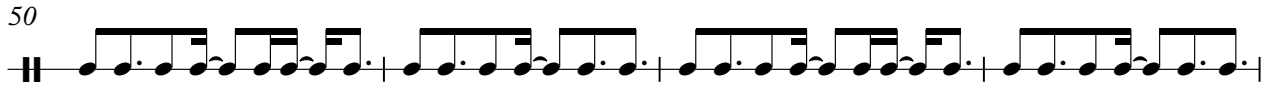

83

87

91

95

99

103

107

110

Staff-3

Aaliyah - Try Again

♪ = 95,000145

1. Rest for 4 beats.
2. Quarter note G4, quarter note A4, quarter note B4, quarter note C5.
3. Quarter note B4, quarter note A4, quarter note G4, quarter rest.
4. Rest for 4 beats.
5. Quarter note G4, quarter note A4, quarter note B4, quarter note C5.
6. Rest for 4 beats.
7. Quarter note G4, quarter note A4, quarter note B4, quarter note C5.

7

1. Quarter note G4, quarter rest, quarter rest, quarter rest.
2. Quarter note A4, eighth note G4, eighth note F4, eighth note E4, eighth note D4, eighth note C4.
3. Quarter note B3, eighth note A3, eighth note G3, eighth note F3, eighth note E3, eighth note D3.
4. Quarter note C3, quarter rest, quarter rest, quarter rest.
5. A thick black bar representing a long rest for 105 measures, followed by a double bar line.

105

♩ = 95,000145

24

28

32

36

40

24

67

71

75

79

33

Staff-2

Aaliyah - Try Again

♩ = 95,000145

6

Aaliyah - Try Again

Staff-8

♩ = 95,000145

7

11

14

17

20

23

26

29

32

35

V.S.

38

41

44

47

51

54

64

68

71

74

77

80

90

93

96

Aaliyah - Try Again

Staff-9

♩ = 95,000145

15

19 2

25 7 2

37 2

43 2

48 2

53 8

65 2

70

73 2

2

Staff-9

77

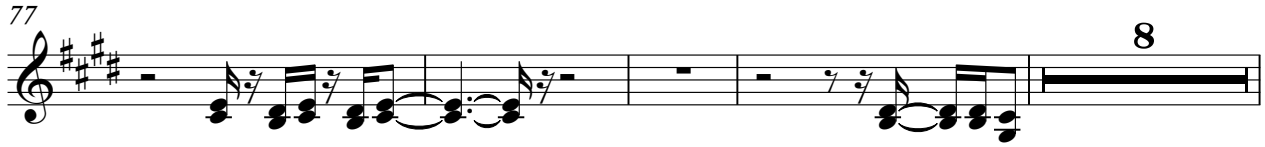

8

89

2

94

17

Aaliyah - Try Again

Staff

♩ = 95,000145

6

9

78

2

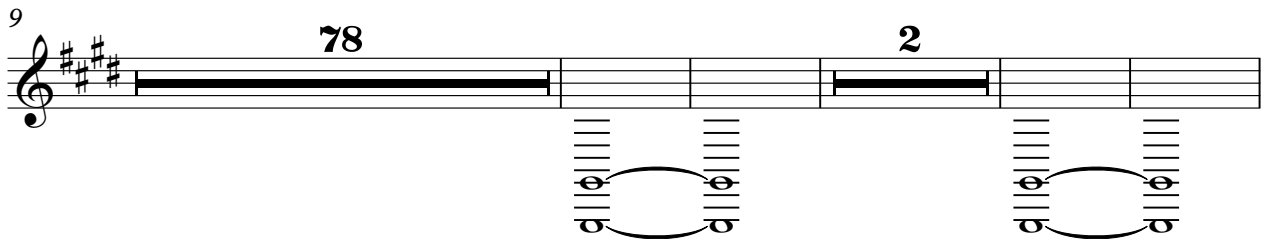

93

2

2

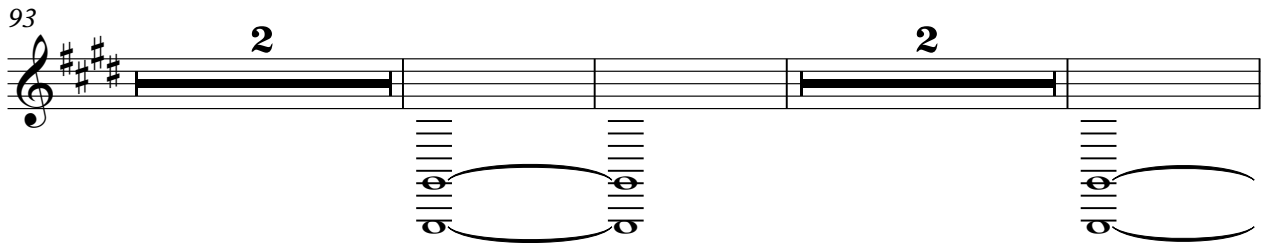

100

2

9

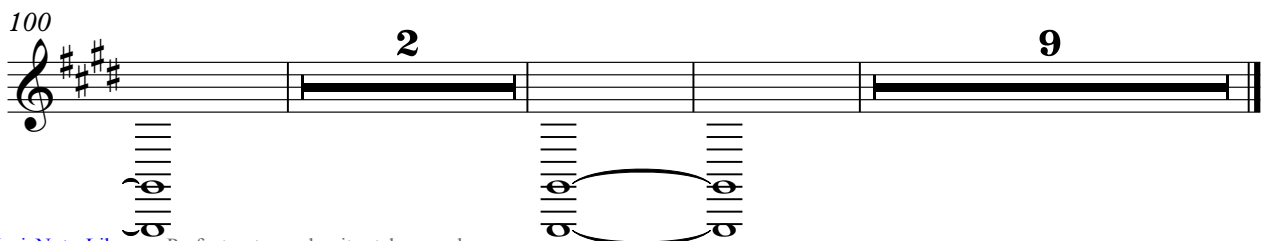

Aaliyah - Try Again

Staff-1

♩ = 95,000145

3

5

7

9 **78**

89 **2** **2**

95 **2**

99 **2**

103 **9**

Aaliyah - Try Again

Staff-6

$\text{♩} = 95,000145$ **8**

10

12

14

16

18

20

22

24

4

49

51

53

55

57

59

61

63

64

36

101

103

105

107

109

111