

# Leo Jaime - As Sete Vampiras

00:00:03:00  
1.1,00  
Mega.mid Musical Software Ltda. - (32) 441-1530 - E-mail: mega.mid@intermega.com.br

♩ = 178,999756

14

Perc.

J. Gtr.

E. Bass

Perc. Organ

19

Perc.

J. Gtr.

E. Bass

Perc. Organ

Perc. Organ

24

Perc.

J. Gtr.

E. Bass

Perc. Organ

29

Perc.

J. Gtr.

E. Bass

Perc. Organ

34

Perc.

J. Gtr.

E. Bass

Perc. Organ

40

Perc.

J. Gtr.

E. Bass

Perc. Organ

47

Perc.

J. Gtr.

E. Bass

Perc. Organ

53

Perc.

J. Gtr.

E. Bass

Perc. Organ

60

Perc.

J. Gtr.

E. Bass

Perc. Organ

67

Perc.

J. Gtr.

E. Bass

Perc. Organ

Solo

72

Perc.

J. Gtr.

E. Bass

Perc. Organ

Solo

77

Perc.

J. Gtr.

E. Bass

Perc. Organ

Solo

81

Perc.

J. Gtr.

E. Bass

Perc. Organ

Solo

86

Perc.

J. Gtr.

E. Bass

Perc. Organ

Solo

90

Perc.

J. Gtr.

E. Bass

Perc. Organ

Solo

95

Perc.

J. Gtr.

E. Bass

Perc. Organ

Perc. Organ

100

Perc.

J. Gtr.

E. Bass

Perc. Organ

Perc. Organ

105

Perc.

J. Gtr.

E. Bass

Perc. Organ

Perc. Organ

110

Perc.

J. Gtr.

E. Bass

Perc. Organ

Perc. Organ

115

Perc.

J. Gtr.

E. Bass

Perc. Organ

Perc. Organ

120

Perc.

J. Gtr.

E. Bass

Perc. Organ

Perc. Organ

125

Perc.

J. Gtr.

E. Bass

A.

Perc. Organ

Perc. Organ

130

Perc.

J. Gtr.

E. Bass

A.

Perc. Organ

135

Perc. J. Gtr. E. Bass Perc. Organ

141

Perc. J. Gtr. E. Bass A. Perc. Organ

147

Perc.

J. Gtr.

E. Bass

A.

Perc. Organ

154

Perc.

J. Gtr.

E. Bass

Perc. Organ

Perc. Organ

160

Perc. J. Gtr. E. Bass Perc. Organ

166

Perc. J. Gtr. E. Bass Perc. Organ

171

Perc. J. Gtr. E. Bass Perc. Organ

176

Perc. J. Gtr. E. Bass Perc. Organ

181

Perc. J. Gtr. E. Bass Perc. Organ

187

Perc. J. Gtr. E. Bass Perc. Organ

194

Perc.

J. Gtr.

E. Bass

Perc. Organ

200

Perc.

J. Gtr.

E. Bass

Perc. Organ

206

Perc.

J. Gtr.

E. Bass

Perc. Organ

213

219

224

Perc. J. Gtr. E. Bass Perc. Organ Solo

228

Perc. J. Gtr. E. Bass Perc. Organ Solo

233

Perc.

J. Gtr.

E. Bass

Perc. Organ

Solo

237

Perc.

J. Gtr.

E. Bass

Perc. Organ

Solo

241

Perc.

J. Gtr.

E. Bass

Perc. Organ

Perc. Organ

Solo

246

Perc.

J. Gtr.

E. Bass

Perc. Organ

Perc. Organ

251

Perc. J. Gtr. E. Bass Perc. Organ Perc. Organ

257

Perc. J. Gtr. E. Bass Perc. Organ Perc. Organ

262

Perc.

J. Gtr.

E. Bass

Perc. Organ

Perc. Organ

3

266

Perc.

J. Gtr.

E. Bass

Perc. Organ

Perc. Organ

271

Perc.

J. Gtr.

E. Bass

A.

Perc. Organ

Perc. Organ

3

276

Perc.

J. Gtr.

E. Bass

A.

Perc. Organ

282

Perc.

J. Gtr.

E. Bass

A.

Perc. Organ

288

Perc.

J. Gtr.

E. Bass

A.

Perc. Organ

294

Perc.

J. Gtr.

E. Bass

A.

Perc. Organ

303

Perc.

J. Gtr.

E. Bass

Perc. Organ

309

Perc.

J. Gtr.

E. Bass

Perc. Organ

315

Perc.

J. Gtr.

E. Bass

A.

Perc. Organ

322

Perc.

J. Gtr.

E. Bass

A.

Perc. Organ

329

Perc.

J. Gtr.

E. Bass

Perc. Organ

335

Perc.

J. Gtr.

E. Bass

Perc. Organ

3 29

341

Perc.

J. Gtr.

E. Bass

Perc. Organ

3 3

343

Perc.

J. Gtr.

E. Bass

Perc. Organ

# Leo Jaime - As Sete Vampiras

## Percussion

♩ = 178,999756

**2**

10

18

26

34

42

50

58

66

73

V.S.

Percussion

79

85

94

101

109

117

125

131

137

144

151

159

167

175

183

191

199

207

215

221

V.S.

Percussion

227

233

241

249

257

265

273

279

285

292

303

311

320

329

336

341

343

♩ = 178,999756

6

12

19

26

33

41

49

56

64

71

77

82

89

97

105

112

120

128

136

143

V.S.

223

229

234

243

251

259

266

274

282

290

298

**6**

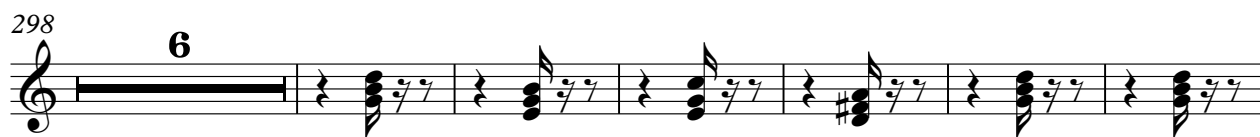

310

318

326

334

340

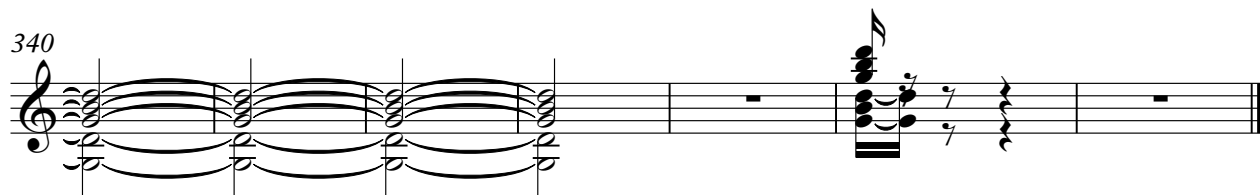

Leo Jaime - As Sete Vampiras

Electric Bass

♩ = 178,999756

6

14

22

30

38

46

54

62

70

80

V.S.

90

99

107

115

123

132

141

151

160

168

177

185

193

201

210

218

228

238

247

255

V.S.

263

271

280

289

298

311

320

329

337

Alto

Leo Jaime - As Sete Vampiras

♩ = 178,999756

**126**

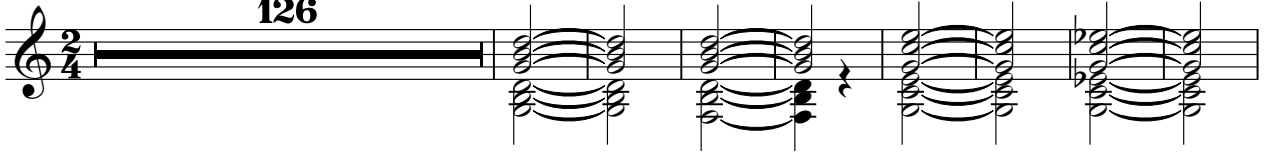

135

**8**

151

**124**

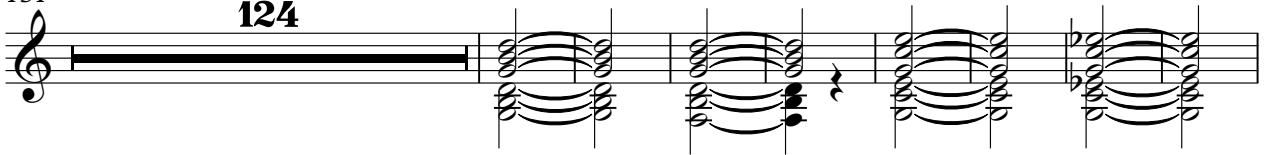

283

**8**

299

**17**

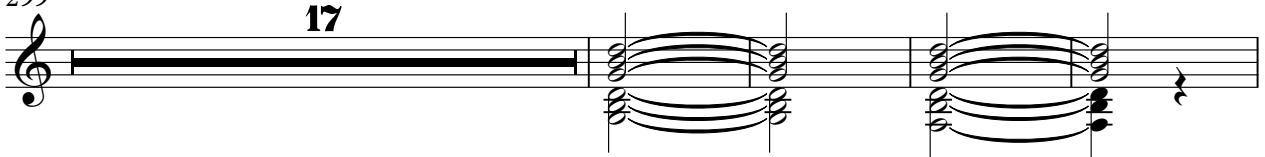

320

**23**

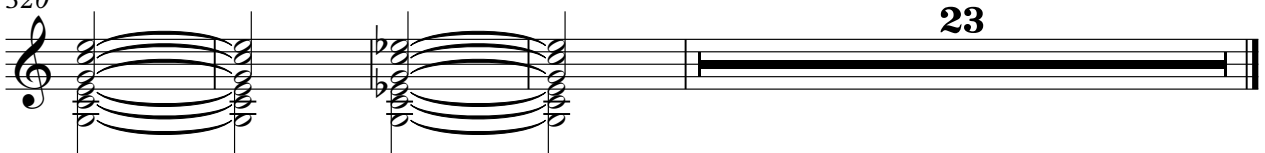

Leo Jaime - As Sete Vampiras

Percussive Organ

♩ = 178,999756

5

5

6

3

12

2

2

3

20

72

72

98

110

3

3

116

4

4

3

Percussive Organ

123

28

28

3

155

164

2

2

3

171

72

251

3

260

3

3

4

4

3

Percussive Organ

271

3

274

72

72

Percussive Organ

Leo Jaime - As Sete Vampiras

♩ = 178,999756

22

28

3

34

44

51

57

68

77

84

90

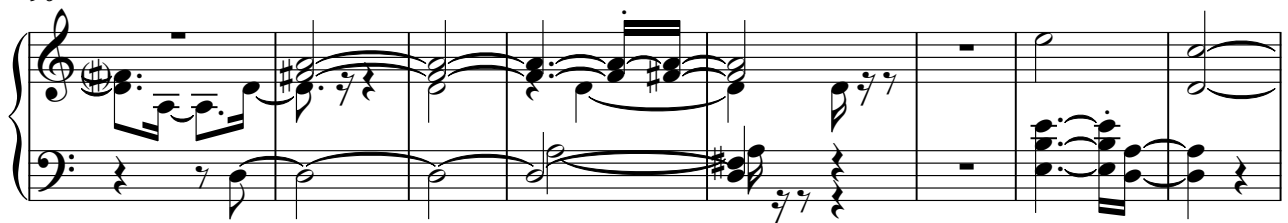

98

103

112

118

126

137

143

Percussive Organ

151

14

14

172

3

178

186

197

207

218

226

233

239

246

251

260

V.S.

266

274

285

293

306

313

Percussive Organ

321

330

337

Leo Jaime - As Sete Vampiras

Solo

$\text{♩} = 178,999756$

70

74

79

84

89

94

124

221

226

231

236

V.S.

2

Solo

240

104
