

Leo Lesire - Bridge Of Orchy

0.0"
1.1,00
Orchy (c) Leo Lesire 1996

♩ = 116,000084

A tempo marking $\text{♩} = 116,000084$ is placed below the Atmosphere staff.

5

Piano 1

Nylon-str Gt

Acoustic Bs.

Syn Str.

Fantasia

8

Piano 1

Syn Str.

Fantasia

11

MT32 Flute 2

Piano 1

MT32 Atmosphere

Fantasia

28.9"
15.1,03
SABAM (Belgium) registered nr. 629437

14

Piano 1

Fantasia

Atmosphere

17

Piano 1

Fantasia

20

Snare

Hihats

Basdrum

High tom 2

Piano 1

Acoustic Bs.

Fantasia

23

26

29

32

35

MT32 Flute 2

Snare

Hihats

Basdrum

Piano 1

Acoustic Bs.

MT32 Atmosphere

Syn Str.

38

MT32 Flute 2

Snare

Hihats

Basdrum

High tom 2

Piano 1

Nylon-str Gt

Acoustic Bs.

MT32 Atmosphere

Syn Str.

40

MT32 Flute 2

Snare

Hihats

Basdrum

Piano 1

Nylon-str Gt

Acoustic Bs.

42

MT32 Flute 2

Snare

Hihats

Basdrum

Piano 1

Nylon-str Gt

Acoustic Bs.

Detailed description of the musical score: The score is for measures 42 and 43. MT32 Flute 2 (treble clef) plays a melody of quarter notes: G4, A4, B4, C5, B4, A4, G4. Snare (snare drum) has a half rest in measure 42 and a half note in measure 43. Hihats (hi-hat) has a half rest in measure 42 and a half note in measure 43. Basdrum (bass drum) plays a steady eighth-note pattern: G2, A2, B2, C3, B2, A2, G2. Piano 1 (grand staff) plays a melodic line: G4, A4, B4, C5, B4, A4, G4. Nylon-str Gt (treble clef) plays a complex melodic line: G4, A4, B4, C5, B4, A4, G4. Acoustic Bs. (bass clef) plays a simple bass line: G2, A2, B2, C3, B2, A2, G2.

44

MT32 Flute 2

Snare

Hihats

Basdrum

Mid tom 2

High tom 2

Piano 1

Nylon-str Gt

Acoustic Bs.

Detailed description of the musical score: The score is for measures 44 and 45. MT32 Flute 2 (treble clef) starts with a quarter note G4, followed by eighth notes A4 and B4, then a slur over a quarter note C5 and eighth notes B4 and A4, ending with a quarter rest. Snare (percussion clef) has a single hit in measure 45. Hihats (percussion clef) have hits in measures 44 and 45, with a slur over the hits in measure 44. Basdrum (percussion clef) has a rhythmic pattern of quarter notes G2, A2, B2, C3 in measure 44, and quarter notes D3, E3, F3, G3 in measure 45. Mid tom 2 (percussion clef) has a single hit in measure 45. High tom 2 (percussion clef) has a rhythmic pattern of quarter notes G3, A3, B3, C4 in measure 44, and quarter notes D4, E4, F4, G4 in measure 45. Piano 1 (grand staff) has a melodic line in the right hand and a bass line in the left hand. Nylon-str Gt (treble clef) has a melodic line. Acoustic Bs. (bass clef) has a bass line.

46

48

51

54

Snare

Hihats

Basdrum

Mid tom 2

Piano 1

Nylon-str Gt

Acoustic Bs.

Syn Str.

Atmosphere

56

58

Snare

Hihats

Basdrum

Piano I

Nylon-str Gt

Acoustic Bs.

Syn Str.

Atmosphere

60

Snare

Hihats

Basdrum

Piano 1

Nylon-str Gt

Acoustic Bs.

Syn Str.

Atmosphere

62

Snare

Hihats

Basdrum

Piano 1

Nylon-str Gt

Acoustic Bs.

Syn Str.

Atmosphere

65

Low tom 1

Snare

Hihats

Basdrum

Mid tom 2

High tom 2

Piano 1

Nylon-str Gt

Acoustic Bs.

Syn Str.

Atmosphere

68

MT32 Flute 2

Snare

Hihats

Basdrum

Piano 1

Nylon-str Gt

Acoustic Bs.

MT32 Atmosphere

Syn Str.

Atmosphere

70

MT32 Flute 2

Snare

Hihats

Basdrum

Mid tom 2

Piano 1

Nylon-str Gt

Acoustic Bs.

MT32 Atmosphere

Syn Str.

72

MT32 Flute 2

Snare

Hihats

Basdrum

Piano 1

Nylon-str Gt

Acoustic Bs.

MT32 Atmosphere

Syn Str.

74

MT32 Flute 2

Snare

Hihats

Basdrum

Piano 1

Nylon-str Gt

Acoustic Bs.

MT32 Atmosphere

Syn Str.

76

MT32 Flute 2

Snare

Hihats

Basdrum

Piano 1

Nylon-str Gt

Acoustic Bs.

MT32 Atmosphere

Syn Str.

78

MT32 Flute 2

Snare

Hihats

Basdrum

Piano 1

Nylon-str Gt

Acoustic Bs.

MT32 Atmosphere

Syn Str.

80

MT32 Flute 2

Snare

Hihats

Basdrum

Piano 1

Nylon-str Gt

Acoustic Bs.

MT32 Atmosphere

Syn Str.

82

MT32 Flute 2

Low tom 1

Snare

Hihats

Crash cymbal

Basdrum

Mid tom 2

High tom 2

Piano 1

Nylon-str Gt

Acoustic Bs.

MT32 Atmosphere

Syn Str.

$\text{♩} = 116,000084$

11 23 2

39

45

22

71

77

81

Low tom 1

Leo Lesire - Bridge Of Orchy

♩ = 116,000084

66

68

15

Leo Lesire - Bridge Of Orchy

Snare

♩ = 116,000084

21

26

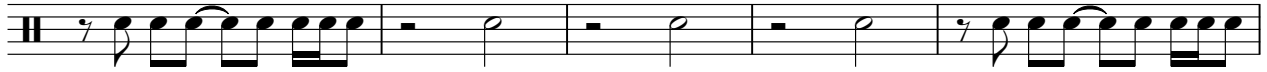

31

37

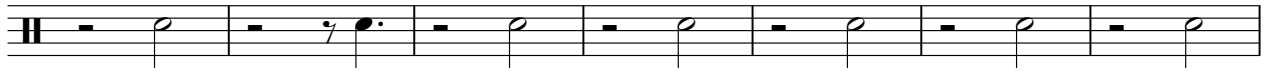

44

51

57

63

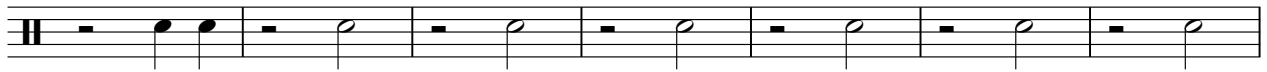

70

76

V.S.

2

Snare

80

2

Leo Lesire - Bridge Of Orchy

Hihats

♩ = 116,000084

21

26

32

38

44

49

55

61

67

73

V.S.

2

Hihats

78

81

Crash cymbal

Leo Lesire - Bridge Of Orchy

♩ = 116,000084

81

Basdrum

Leo Lesire - Bridge Of Orchy

♩ = 116,000084

21

26

32

37

42

47

52

57

62

67

V.S.

2

Basdrum

72

77

81

Mid tom 2

Leo Lesire - Bridge Of Orchy

♩ = 116,000084

44 **9**

56

11 **3**

71

11

High tom 2

Leo Lesire - Bridge Of Orchy

♩ = 116,000084

21 15

39 6 5

52 15 15

Piano 1

Leo Lesire - Bridge Of Orchy

♩ = 116,000084

6

10

14

18

22

V.S.

26

30

34

38

42

46

50

54

57

60

64

68

V.S.

72

76

80

82

♩ = 116,000084

3 33

39

42

45

48

52

55

58

61

65

V.S.

69

72

75

78

81

♩ = 116,000084

4 16

24

29

35

41

48

54

59

65

71

2

Acoustic Bs.

76

80

♩ = 116,000084

Syn Str.

Leo Lesire - Bridge Of Orchy

♩ = 116,000084

3 4 14

25

31

37 7

49

55

61

67

74

79

Fantasia

Leo Lesire - Bridge Of Orchy

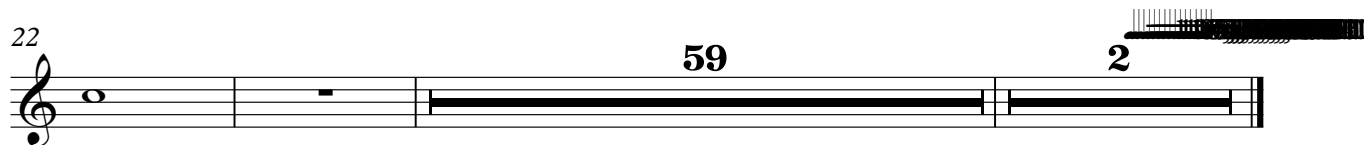

Atmosphere

Leo Lesire - Bridge Of Orchy

$\text{♩} = 116,000084$

13 36

53

59

65

14 2