

Leo Sayer - More Than I Can Say

♩ = 98,000786

MELODY

DRUMS

JAZZ GTR

JAZZ GTR

STEEL GTR

CLEAN GTR

FINGERDBAS

CHOIR AAHS

ORGAN 3

♩ = 98,000786

VOICE OOHS

5

DRUMS

JAZZ GTR

JAZZ GTR

STEEL GTR

CLEAN GTR

FINGERDBAS

CHOIR AAHS

||

8

DRUMS

JAZZ GTR

JAZZ GTR

STEEL GTR

CLEAN GTR

FINGERDBAS

CHOIR AAHS

11

MELODY

DRUMS

JAZZ GTR

JAZZ GTR

STEEL GTR

CLEAN GTR

FINGERDBAS

CHOIR AAHS

14

MELODY

DRUMS

JAZZ GTR

STEEL GTR

CLEAN GTR

FINGERDBAS

17

MELODY

DRUMS

JAZZ GTR

STEEL GTR

CLEAN GTR

FINGERDBAS

20

MELODY

DRUMS

JAZZ GTR

STEEL GTR

CLEAN GTR

FINGERDBAS

ORGAN 3

23

26

29

MELODY

DRUMS

JAZZ GTR

STEEL GTR

CLEAN GTR

FINGERDBAS

ORGAN 3

32

MELODY

DRUMS

JAZZ GTR

STEEL GTR

CLEAN GTR

FINGERDBAS

ORGAN 3

VOICE OOHS

35

MELODY

DRUMS

JAZZ GTR

STEEL GTR

CLEAN GTR

FINGERDBAS

ORGAN 3

VOICE OOHS

38

MELODY

DRUMS

JAZZ GTR

STEEL GTR

CLEAN GTR

FINGERDBAS

ORGAN 3

41

MELODY

DRUMS

JAZZ GTR

JAZZ GTR

STEEL GTR

CLEAN GTR

FINGERDBAS

CHOIR AAHS

ORGAN 3

VOICE OOHS

44 9

DRUMS

JAZZ GTR

JAZZ GTR

STEEL GTR

CLEAN GTR

FINGERDBAS

CHOIR AAHS

ORGAN 3

VOICE OOHS

46

DRUMS

JAZZ GTR

JAZZ GTR

STEEL GTR

CLEAN GTR

FINGERDBAS

CHOIR AAHS

ORGAN 3

VOICE OOHS

49 11

DRUMS

JAZZ GTR

JAZZ GTR

STEEL GTR

CLEAN GTR

FINGERDBAS

CHOIR AAHS

ORGAN 3

VOICE OOHS

54

MELODY

DRUMS

JAZZ GTR

STEEL GTR

CLEAN GTR

FINGERDBAS

ORGAN 3

57

MELODY

DRUMS

JAZZ GTR

STEEL GTR

CLEAN GTR

FINGERDBAS

ORGAN 3

VOICE OOHS

60

MELODY

DRUMS

JAZZ GTR

STEEL GTR

CLEAN GTR

FINGERDBAS

ORGAN 3

VOICE OOHS

63

MELODY

DRUMS

JAZZ GTR

STEEL GTR

CLEAN GTR

FINGERDBAS

ORGAN 3

VOICE OOHS

65

MELODY
DRUMS
JAZZ GTR
STEEL GTR
CLEAN GTR
FINGERDBAS
ORGAN 3

67

MELODY
DRUMS
JAZZ GTR
STEEL GTR
CLEAN GTR
FINGERDBAS
ORGAN 3

69

MELODY

DRUMS

JAZZ GTR

STEEL GTR

CLEAN GTR

FINGERDBAS

ORGAN 3

VOICE OOHS

72

MELODY

DRUMS

JAZZ GTR

STEEL GTR

CLEAN GTR

FINGERDBAS

ORGAN 3

VOICE OOHS

75

MELODY

DRUMS

JAZZ GTR

STEEL GTR

CLEAN GTR

FINGERDBAS

ORGAN 3

VOICE OOHS

78

MELODY

DRUMS

JAZZ GTR

STEEL GTR

CLEAN GTR

FINGERDBAS

ORGAN 3

VOICE OOHS

Leo Sayer - More Than I Can Say

MELODY

♩ = 98,000786

9

14

18

23

27

31

35

39

41

8

DRUMS

Leo Sayer - More Than I Can Say

♩ = 98,000786

5

8

11

14

17

20

23

26

29

V.S.

DRUMS

32

35

38

41

44

47

50

53

56

59

DRUMS

62

65

68

72

75

78

81

84

♩ = 98,000786

2

9

16

21

27

32

38

43

49

54

59

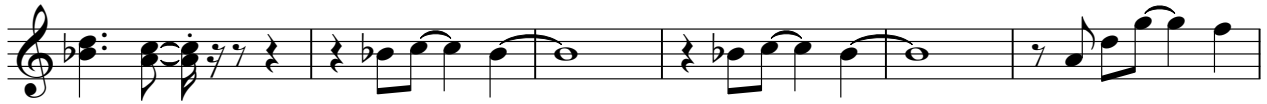

65

70

78

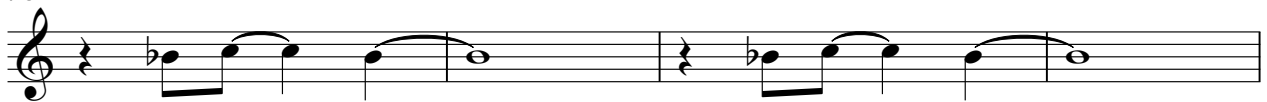

82

STEEL GTR

Leo Sayer - More Than I Can Say

♩ = 98,000786

2

6

10

14

17

20

24

27

30

33

V.S.

36

40

43

46

49

52

55

58

62

65

68

2

73

73

77

77

81

81

84

2

♩ = 98,000786

6

10

14

19

24

29

34

39

44

V.S.

48

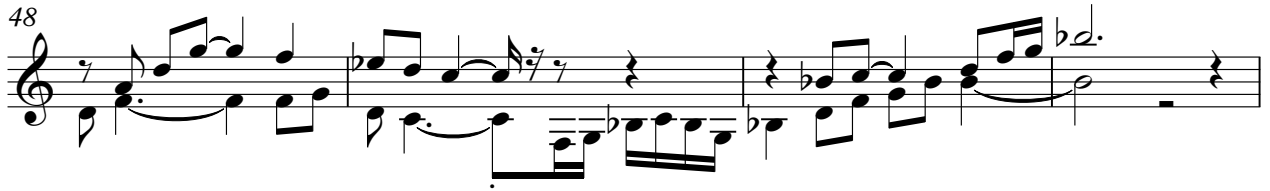

52

56

61

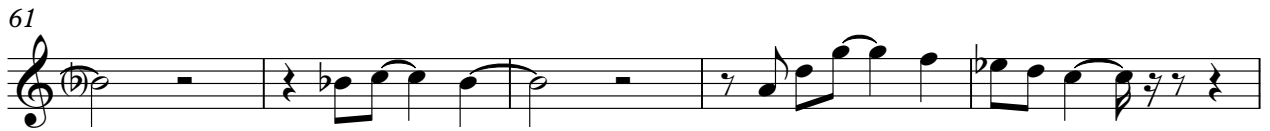

66

72

78

82

43

CHOIR AAHS

Leo Sayer - More Than I Can Say

♩ = 98,000786

6

10

44

48

51

ORGAN 3

Leo Sayer - More Than I Can Say

♩ = 98,000786

18

25

33

40

47

54

V.S.

61

69

77

82

VOICE OOHS

Leo Sayer - More Than I Can Say

♩ = 98,000786

32

37

5

47

6

58

64

5

74

80

84

2
