

Leo Sayer - Unchained Melody

♩ = 69,000412

DRUMS

JAZZ GTR

ACOUSTIC BASS

E.PIANO 2

STRINGS

♩ = 69,000412

A.PIANO 1

7 6 6 5

DRUMS

JAZZ GTR

ACOUBASS

E.PIANO 2

STRINGS

A.PIANO 1

9 6 6 7

DRUMS

JAZZ GTR

ACOUBASS

E.PIANO 2

STRINGS

A.PIANO 1

11 6 6 9

DRUMS

JAZZ GTR

ACOUBASS

E.PIANO 2

STRINGS

A.PIANO 1

13 6 6 11

DRUMS

JAZZ GTR

ACOUBASS

E.PIANO 2

STRINGS

A.PIANO 1

14

DRUMS

JAZZ GTR

ACOUBASS

E.PIANO 2

STRINGS

A.PIANO 1

Detailed description of the musical score for page 12. The score is arranged in a vertical system with six staves. The top staff is for Drums, starting at measure 14, featuring a complex rhythmic pattern with sixteenth notes and rests, marked with '6' above groups of notes. The second staff is for Jazz Guitar, showing a fretboard diagram with strings T, A, and B, and fret numbers (0, 2, 5, 3) indicating fingerings. The third staff is for Acoustic Bass, written in bass clef with a melodic line of eighth and quarter notes. The fourth staff is for Electric Piano 2, written in treble clef with a complex melodic line including triplets and slurs. The fifth staff is for Strings, written in bass clef with sustained chords. The bottom staff is for Acoustic Piano 1, written in treble clef with a melodic line and slurs.

16

DRUMS

JAZZ GTR

ACOUBASS

E.PIANO 2

STRINGS

A.PIANO 1

Detailed description of the musical score: The score is for measures 16 and 13. The DRUMS part shows a rhythmic pattern with sixteenth notes and rests, with a '6' indicating a six-measure phrase. The JAZZ GTR part is a guitar tab with fret numbers: 0, 2, 3, 0, 0, 2, 3, 2, 0, 0. The ACOUBASS part features a melodic line with a triplet of eighth notes. The E.PIANO 2 part has a complex rhythmic pattern with triplets and sixteenth notes. The STRINGS part is a sustained chord. The A.PIANO 1 part has a melodic line with a triplet of eighth notes.

18

DRUMS

JAZZ GTR

T			0	3	0		2	0	0	.
A	0	3		3	5		3	3	3	3
B		5		5	5	5	5	5	5	

ACOU BASS

E.PIANO 2

STRINGS

A.PIANO 1

20 17

DRUMS

JAZZ GTR

ACOUBASS

E.PIANO 2

STRINGS

A.PIANO 1

Detailed description of the musical score: The score is arranged in a vertical stack. At the top, the number '20' is on the left and '17' is on the right. The 'DRUMS' part shows a rhythmic pattern with six-measure brackets. The 'JAZZ GTR' part includes a TAB section with strings T, A, and B, and fret numbers: 0, 2, 3, 3, 2, 0, 2, 3, 0, 5. The 'ACOUBASS' part is in bass clef with a melodic line. The 'E.PIANO 2' part is in treble and bass clefs with triplet markings. The 'STRINGS' part is in bass clef with a sustained chord. The 'A.PIANO 1' part is in treble clef with a sustained note.

21

DRUMS

JAZZ GTR

ACOUBASS

E.PIANO 2

STRINGS

A.PIANO 1

Detailed description of the musical score for page 18. The score is arranged in a vertical stack of staves. At the top, the number '21' is written. The first staff is labeled 'DRUMS' and shows a drum set with a snare drum and a bass drum. Above the staff, there are two bracketed groups of six 'x' marks, each labeled with the number '6'. The second staff is labeled 'JAZZ GTR' and is a guitar tab with three lines labeled 'T', 'A', and 'B'. It contains various fret numbers and triplet markings. The third staff is labeled 'ACOUBASS' and is in bass clef, showing a melodic line with slurs. The fourth staff is labeled 'E.PIANO 2' and is in treble clef, showing a melodic line with slurs and triplet markings. The fifth staff is labeled 'STRINGS' and is in bass clef, showing a sustained chord. The sixth staff is labeled 'A.PIANO 1' and is in treble clef, showing a melodic line with a slur.

22 6 6 6 6 19

DRUMS

JAZZ GTR

ACOUBASS

E.PIANO 2

STRINGS

A.PIANO 1

25 6 6 21

DRUMS

JAZZ GTR

ACOUBASS

E.PIANO 2

STRINGS

A.PIANO 1

26

DRUMS

JAZZ GTR

ACOUBASS

E.PIANO 2

STRINGS

A.PIANO 1

27

DRUMS

JAZZ GTR

ACOUBASS

E.PIANO 2

STRINGS

A.PIANO 1

28 6 3 3 6 6 23

DRUMS

JAZZ GTR

ACOUBASS

E.PIANO 2

STRINGS

A.PIANO 1

30

DRUMS

JAZZ GTR

ACOUBASS

E.PIANO 2

STRINGS

A.PIANO 1

31

DRUMS

JAZZ GTR

ACOUBASS

E.PIANO 2

STRINGS

A.PIANO 1

32 25

DRUMS

JAZZ GTR

T			3	3			2			2	
A	0	3	0	3	0	3	0	3	0	3	3
B	5		5	5	5	5	5	5	5	5	5

ACOU BASS

E.PIANO 2

STRINGS

A.PIANO 1

33

DRUMS

JAZZ GTR

ACOUBASS

E.PIANO 2

STRINGS

A.PIANO 1

34

DRUMS

JAZZ GTR

ACOUBASS

E.PIANO 2

STRINGS

 - **DRUMS**: Features a rhythmic pattern of sixteenth notes with 'x' marks above them, grouped into two six-measure phrases.
 - **JAZZ GTR**: Shows guitar tablature for Treble (T), Middle (A), and Bass (B) staves.
 - **ACOU BASS**: Features a melodic line in the bass clef with a long slur.
 - **E.PIANO 2**: Features a complex melodic line in the bass clef with a triplet of eighth notes.
 - **STRINGS**: Features a melodic line in the bass clef with a long slur.
 - **A.PIANO 1**: Features a melodic line in the treble clef with a triplet of eighth notes.

42

DRUMS

JAZZ GTR

ACOUBASS

E.PIANO 2

STRINGS

A.PIANO 1

6 3 6

T
A
B

0 2 3 0 0 0 0 2 3 0 3

2 2 2 2 2 2 2 2

3 3 3 3 3 3 3 3

3

3

3

43

DRUMS

JAZZ GTR

ACOUBASS

E.PIANO 2

STRINGS

A.PIANO 1

6

3

2 3 3 3 2 2 2

0 0 0 0 0 0 3 0

2 3 2 3

3

3

44 35

DRUMS

JAZZ GTR

ACOUBASS

E.PIANO 2

STRINGS

A.PIANO 1

Detailed description of the musical score: The score is for measures 44 and 35. The Jazz Guitar part (T, A, B strings) has a complex rhythmic pattern with sixteenth notes and triplets. The Drums part shows a steady beat with snare and bass drum patterns. The Acoustic Bass part has a simple bass line. The Electric Piano 2 part features a melodic line with triplets. The Strings part has a sustained chord. The Acoustic Piano 1 part has a simple accompaniment.

46 6 3 3 37

DRUMS

JAZZ GTR

ACOUBASS

E.PIANO 2

STRINGS

A.PIANO 1

48 6 6

DRUMS

JAZZ GTR

T 0 2 2 3 0 0 2 2 2 0 0

A 2 2 2

B 6 0 0

ACOU BASS

3

E.PIANO 2

3

STRINGS

A.PIANO 1

3

The musical score for page 40 includes the following parts:

- JAZZ GTR:** A guitar tab with strings T, A, and B. The fret numbers are: T (2, 0, 2, 0, 2, 0, 2, 0, 2), A (2, 2, 2, 0, 2, 2, 2, 0, 2), and B (0, 0, 0, 0, 0, 0, 0, 0, 0).

50

DRUMS

JAZZ GTR

ACOUBASS

E.PIANO 2

STRINGS

A.PIANO 1

6

6

T 0 3 0 2 0 2 .

A 0 3 3 3 3 3 3 3

B 5 5 5 5 5 5 5 5

6

3

3

51

DRUMS

JAZZ GTR

ACOUBASS

E.PIANO 2

STRINGS

A.PIANO 1

6

3

2 3 3 3 2 2 3

0 0 0 0 0 0 0

2 3 2 3

3 3 3 3 3 3 3

3 3 3 3 3 3 3

52

DRUMS

JAZZ GTR

T	3	0	2	2	2	0	2	2	0
A	0	2	3	3	2	0	2	3	5
B	2	0	2	2	0	2	0	0	0

ACOUBASS

E.PIANO 2

STRINGS

A.PIANO 1

54

DRUMS

JAZZ GTR

ACOUBASS

E.PIANO 2

STRINGS

A.PIANO 1

- JAZZ GTR:** Presented as a guitar tab with strings T, A, and B. Fret numbers are indicated above the notes: 0, 0, 2, 3, 0, 2, 3, 0, 0, 2, 3, 0.

56

DRUMS

JAZZ GTR

ACOUBASS

E.PIANO 2

STRINGS

A.PIANO 1

58

DRUMS

JAZZ GTR

ACOUBASS

E.PIANO 2

STRINGS

A.PIANO 1

59

DRUMS

JAZZ GTR

ACOUBASS

E.PIANO 2

STRINGS

A.PIANO 1

61

DRUMS

JAZZ GTR

ACOUBASS

E.PIANO 2

STRINGS

A.PIANO 1

Detailed description of the musical score for measures 61-62. The score is arranged in a system with seven staves. The top staff is for DRUMS, showing a complex rhythmic pattern with sixteenth notes and rests, marked with 'x' for cymbals and dots for snare and bass drum. The second staff is for JAZZ GTR, showing a guitar tab with fret numbers (0, 2, 3, 5) and string numbers (T, A, B). The third staff is for ACOUBASS, showing a bass line with eighth and sixteenth notes, including a triplet of eighth notes. The fourth staff is for E.PIANO 2, showing a piano part with eighth and sixteenth notes, including a triplet of eighth notes. The fifth staff is for STRINGS, showing a sustained chord with a tremolo effect. The sixth staff is for A.PIANO 1, showing a piano part with eighth and sixteenth notes, including a triplet of eighth notes. The system is marked with measure numbers 61 and 62 at the beginning and end.

62

DRUMS

JAZZ GTR

ACOUBASS

E.PIANO 2

STRINGS

A.PIANO 1

Detailed description of the musical score for measures 62-63. The score is arranged in a system with seven staves. The top staff is for DRUMS, showing a complex rhythmic pattern with sixteenth notes and rests, marked with 'x' for cymbals and dots for snare and bass drum. The second staff is for JAZZ GTR, showing a guitar tab with fret numbers (0, 2) and string numbers (T, A, B). The third staff is for ACOUBASS, showing a bass line with eighth and sixteenth notes, including a triplet of eighth notes. The fourth staff is for E.PIANO 2, showing a piano part with eighth and sixteenth notes, including a triplet of eighth notes. The fifth staff is for STRINGS, showing a sustained chord with a tremolo effect. The sixth staff is for A.PIANO 1, showing a piano part with eighth and sixteenth notes, including a triplet of eighth notes. The system is marked with measure numbers 62 and 63 at the beginning and end.

63

DRUMS

JAZZ GTR

ACOUBASS

E.PIANO 2

STRINGS

A.PIANO 1

64

DRUMS

JAZZ GTR

ACOUBASS

E.PIANO 2

STRINGS

A.PIANO 1

65

DRUMS

JAZZ GTR

ACOUBASS

E.PIANO 2

STRINGS

A.PIANO 1

♩ = 65,000488 ♩ = 60,000000 ♩ = 50,000000 ♩ = 70,000237

66

DRUMS

JAZZ GTR

ACOUBASS

E.PIANO 2

STRINGS

A.PIANO 1

♩ = 65,000488 ♩ = 60,000000 ♩ = 50,000000 ♩ = 70,000237

DRUMS

Leo Sayer - Unchained Melody

♩ = 69,000412

2

5

8

11

14

17

20

23

26

29

V.S.

DRUMS

32

6 6 6 6 6 3 3

35

6 3 6 6 6 6

38

6 6 6 6 6 6

41

6 6 6 3 6 3

44

6 6 6 6 6 3 3

47

6 6 6 6 6 6

50

6 6 3 6 6

53

6 6 6 6 6 6

56

6 6 6 6 6 3 6

59

6 3 6 6 6 6

DRUMS

62

6

6

6

6

6

3

65

$\text{♩} = 65,000488$ $\text{♩} = 60,000000$ $\text{♩} = 70,000237$

6

3

6

6

2

Leo Sayer - Unchained Melody

JAZZ GTR

♩ = 69,000412
2

V.S.

2
27

JAZZ GTR

29

31

33

35

37

39

42

44

46

49

TAB notation for guitar exercise 49. The tablature shows fret numbers on strings T, A, and B. The first measure contains notes on strings T, A, and B with fret numbers 2, 0, 2, 0, 2, 0, 2, 0, 2, 0, 2, 0. The second measure contains notes on strings T, A, and B with fret numbers 0, 3, 0, 2, 0, 2, 2.

51

TAB notation for guitar exercise 51. The first measure contains notes on strings T, A, and B with fret numbers 2, 0, 0, 3, 3, 3, 0, 2, 0, 2, 2, 2, 3, 3, 0. The second measure contains notes on strings T, A, and B with fret numbers 3, 0, 2, 2, 2, 0, 2, 2, 3, 0, 5.

53

TAB notation for guitar exercise 53. The first measure contains notes on strings T, A, and B with fret numbers 0, 3, 0, 3, 0, 3, 3, 3, 3, 3, 3, 3. The second measure contains notes on strings T, A, and B with fret numbers 0, 0, 0, 2, 2, 0, 0, 0, 2, 2.

55

TAB notation for guitar exercise 55. The first measure contains notes on strings T, A, and B with fret numbers 2, 2, 2, 0, 0, 3, 3, 0, 0, 0, 3, 0. The second measure contains notes on strings T, A, and B with fret numbers 0, 2, 2, 3, 0, 0, 2, 2, 2, 0, 0.

57

TAB notation for guitar exercise 57. The first measure contains notes on strings T, A, and B with fret numbers 2, 0, 2, 0, 2, 0, 2, 0, 2, 0, 2, 0. The second measure contains notes on strings T, A, and B with fret numbers 0, 3, 0, 5, 3, 3, 2, 0, 0, 2.

59

TAB notation for guitar exercise 59. The first measure contains notes on strings T, A, and B with fret numbers 2, 2, 2, 2, 0, 0, 0, 3, 3, 3, 0, 2, 0, 0, 0, 3, 3, 3, 0. The second measure contains notes on strings T, A, and B with fret numbers 0, 0, 0, 2, 2, 0, 0, 0, 0, 0, 0, 2.

61

TAB notation for guitar exercise 61. The first measure contains notes on strings T, A, and B with fret numbers 0, 3, 0, 5, 0, 3, 0, 5, 0, 2, 2, 2, 2, 2, 2, 2, 2, 2, 2, 2, 2, 2. The second measure contains notes on strings T, A, and B with fret numbers 0, 2, 2, 0, 2, 2, 2, 2, 2, 2, 2, 2, 2, 2, 2, 2, 2, 2, 2, 2, 2, 2.

63

TAB notation for guitar exercise 63. The first measure contains notes on strings T, A, and B with fret numbers 3, 0, 3, 5, 0, 3, 0, 3, 5, 2, 2, 2, 3, 3, 3, 3, 3, 3, 3, 3, 3, 3. The second measure contains notes on strings T, A, and B with fret numbers 0, 3, 3, 3, 5, 0, 3, 3, 3, 3, 0, 0, 5, 5, 5, 5, 5, 5, 5, 5, 5, 5.

65

♩ = 65,000488 ♪ = 60,000000 ♫ = 50,000000

TAB notation for guitar exercise 65. The first measure contains notes on strings T, A, and B with fret numbers 2, 2, 3, 0, 0, 2, 2, 0, 0, 2, 2, 2, 2, 2, 2, 0. The second measure contains notes on strings T, A, and B with fret numbers 2, 0, 3, 0, 3, 0, 0, 3, 0, 5, 3, 3, 3, 3, 5, 5, 5.

67 ♩ = 70,000237

TAB notation for guitar exercise 67. The first measure contains notes on strings T, A, and B with fret numbers 2, 3, 3, 0, 2, 3. The second measure is a whole rest for two measures, indicated by a large '2' above the staff.

ACOU BASS

Leo Sayer - Unchained Melody

♩ = 69,000412

2

7

3

12

16

3

21

3

26

3

30

3

35

40

3

45

3

V.S.

50

54

59

63

66 ♩ = 65,000488 ♩ = 60,0000000000 ♩ = 70,000237

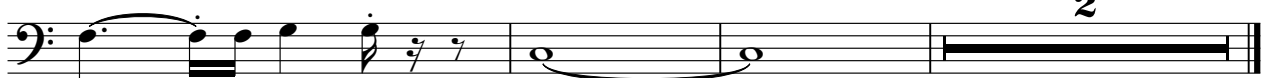

2

E.PIANO 2

Leo Sayer - Unchained Melody

♩ = 69,000412

2

4

6

8

10

12

V.S.

14

16

18

20

22

24

26

28

31

33

35

37

39

41

43

45

47

49

51

53

55

57

59

61

63

65

66

$\text{♩} = 65,000488$ $\text{♩} = 60,000000$ $\text{♩} = 50,000000$ $\text{♩} = 40,000000$ $\text{♩} = 30,000000$ $\text{♩} = 20,000000$

STRINGS

Leo Sayer - Unchained Melody

♩ = 69,000412

2

9

16

23

31

37

43

50

57

64

♩ = 65,000488

2

A.PIANO 1

Leo Sayer - Unchained Melody

♩ = 69,000412

2

7

12

16

21

26

30

35

39

44

47

50

54

57

60

63

66 ♩ = 65,000488 ♩ = 60,000000 ♩ = 50,000000 ♩ = 70,000237

68

2