

Leonard - Davon Traume Ich

♩ = 124,000252

MELODY

PAN FLUTE

DRUMS

VIBRAPHONE

FINGERDBAS

A.PIANO 3

WARM PAD

STRINGS

♩ = 124,000252

5

DRUMS

FINGERDBAS

A.PIANO 3

WARM PAD

STRINGS

7

DRUMS

FINGERDBAS

A.PIANO 3

WARM PAD

STRINGS

9

DRUMS

FINGERDBAS

A.PIANO 3

WARM PAD

STRINGS

MELODY

PAN FLUTE

DRUMS

FINGERDBAS

A.PIANO 3

WARM PAD

STRINGS

MELODY

DRUMS

VIBRAPHONE

FINGERDBAS

A.PIANO 3

WARM PAD

STRINGS

MELODY

DRUMS

VIBRAPHONE

FINGERDBAS

A.PIANO 3

WARM PAD

STRINGS

MELODY

PAN FLUTE

DRUMS

VIBRAPHONE

FINGERDBAS

A.PIANO 3

WARM PAD

STRINGS

21

MELODY

PAN FLUTE

DRUMS

VIBRAPHONE

FINGERBAS

A.PIANO 3

WARM PAD

STRINGS

23

MELODY

PAN FLUTE

DRUMS

VIBRAPHONE

FINGERDBAS

A.PIANO 3

WARM PAD

STRINGS

25

MELODY

DRUMS

VIBRAPHONE

FINGERDBAS

A.PIANO 3

WARM PAD

STRINGS

27

MELODY

PAN FLUTE

DRUMS

VIBRAPHONE

FINGERDBAS

A.PIANO 3

WARM PAD

STRINGS

MELODY

DRUMS

FINGERDBAS

A.PIANO 3

WARM PAD

STRINGS

MELODY

DRUMS

VIBRAPHONE

FINGERDBAS

A.PIANO 3

WARM PAD

STRINGS

33

MELODY

DRUMS

VIBRAPHONE

FINGERDBAS

A.PIANO 3

WARM PAD

STRINGS

35

MELODY

PAN FLUTE

DRUMS

FINGERDBAS

A.PIANO 3

WARM PAD

STRINGS

37

MELODY

DRUMS

VIBRAPHONE

FINGERDBAS

A.PIANO 3

WARM PAD

STRINGS

39

MELODY

PAN FLUTE

DRUMS

FINGERDBAS

A.PIANO 3

WARM PAD

STRINGS

45

MELODY

DRUMS

VIBRAPHONE

FINGERDBAS

A.PIANO 3

WARM PAD

STRINGS

48

MELODY

DRUMS

VIBRAPHONE

FINGERDBAS

A.PIANO 3

WARM PAD

STRINGS

51

MELODY

PAN FLUTE

DRUMS

VIBRAPHONE

FINGERDBAS

A.PIANO 3

WARM PAD

STRINGS

53

MELODY

PAN FLUTE

DRUMS

VIBRAPHONE

FINGERDBAS

A.PIANO 3

WARM PAD

STRINGS

MELODY

PAN FLUTE

DRUMS

VIBRAPHONE

FINGERDBAS

A.PIANO 3

WARM PAD

STRINGS

55

- A.PIANO 3:** Treble and bass clefs, plays chords and arpeggios.

57

MELODY

DRUMS

VIBRAPHONE

FINGERDBAS

A.PIANO 3

WARM PAD

STRINGS

59

MELODY

PAN FLUTE

DRUMS

VIBRAPHONE

FINGERDBAS

A.PIANO 3

WARM PAD

STRINGS

61

MELODY

DRUMS

FINGERDBAS

A.PIANO 3

WARM PAD

STRINGS

63

MELODY

PAN FLUTE

DRUMS

VIBRAPHONE

FINGERDBAS

A.PIANO 3

WARM PAD

STRINGS

65 17

MELODY

DRUMS

VIBRAPHONE

FINGERDBAS

A.PIANO 3

WARM PAD

STRINGS

67

MELODY

PAN FLUTE

DRUMS

VIBRAPHONE

FINGERDBAS

A.PIANO 3

WARM PAD

STRINGS

69

MELODY

DRUMS

VIBRAPHONE

FINGERDBAS

A.PIANO 3

WARM PAD

STRINGS

71

MELODY

PAN FLUTE

DRUMS

FINGERDBAS

A.PIANO 3

WARM PAD

STRINGS

73

MELODY

PAN FLUTE

DRUMS

VIBRAPHONE

FINGERDBAS

A.PIANO 3

WARM PAD

STRINGS

75

MELODY

PAN FLUTE

DRUMS

FINGERDBAS

A.PIANO 3

WARM PAD

STRINGS

77

MELODY

DRUMS

FINGERDBAS

A.PIANO 3

WARM PAD

STRINGS

79

MELODY

PAN FLUTE

DRUMS

FINGERDBAS

A.PIANO 3

WARM PAD

STRINGS

81

MELODY

DRUMS

VIBRAPHONE

FINGERDBAS

A.PIANO 3

WARM PAD

STRINGS

83

MELODY

PAN FLUTE

DRUMS

VIBRAPHONE

FINGERDBAS

A.PIANO 3

WARM PAD

STRINGS

85

MELODY

DRUMS

FINGERDBAS

A.PIANO 3

WARM PAD

STRINGS

87

MELODY

PAN FLUTE

DRUMS

VIBRAPHONE

FINGERDBAS

A.PIANO 3

WARM PAD

STRINGS

89

MELODY

DRUMS

VIBRAPHONE

FINGERDBAS

A.PIANO 3

WARM PAD

STRINGS

91

MELODY

PAN FLUTE

DRUMS

VIBRAPHONE

FINGERDBAS

A.PIANO 3

WARM PAD

STRINGS

93

MELODY

DRUMS

VIBRAPHONE

FINGERDBAS

A.PIANO 3

WARM PAD

STRINGS

95

MELODY

DRUMS

FINGERDBAS

A.PIANO 3

WARM PAD

STRINGS

97

MELODY

PAN FLUTE

DRUMS

VIBRAPHONE

FINGERDBAS

A.PIANO 3

WARM PAD

STRINGS

99

MELODY

PAN FLUTE

DRUMS

FINGERDBAS

A.PIANO 3

WARM PAD

STRINGS

101

MELODY

DRUMS

FINGERDBAS

A.PIANO 3

WARM PAD

STRINGS

103

MELODY

PAN FLUTE

DRUMS

VIBRAPHONE

FINGERDBAS

A.PIANO 3

WARM PAD

STRINGS

MELODY 105 29

DRUMS

VIBRAPHONE

FINGERDBAS

A.PIANO 3

WARM PAD

STRINGS

107

MELODY
PAN FLUTE
DRUMS
VIBRAPHONE
FINGERDBAS
A.PIANO 3
WARM PAD
STRINGS

109

MELODY
DRUMS
VIBRAPHONE
FINGERDBAS
A.PIANO 3
WARM PAD
STRINGS

111

MELODY

DRUMS

FINGERDBAS

A.PIANO 3

WARM PAD

STRINGS

113

MELODY

PAN FLUTE

DRUMS

VIBRAPHONE

FINGERDBAS

A.PIANO 3

WARM PAD

STRINGS

Leonard - Davon Traume Ich

MELODY

♩ = 124,000252

9

14

19

24

29

34

38

43

48

53

V.S.

MELODY

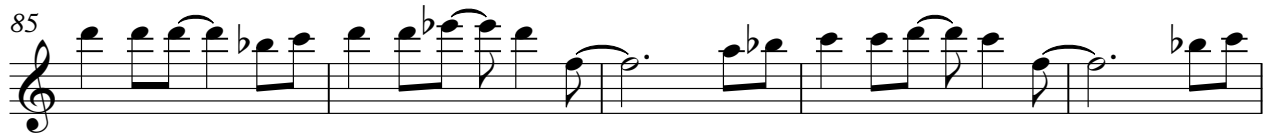
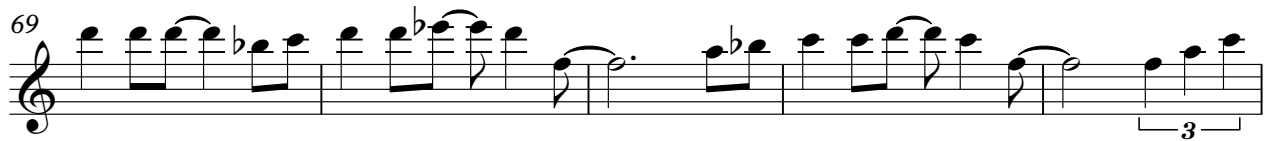
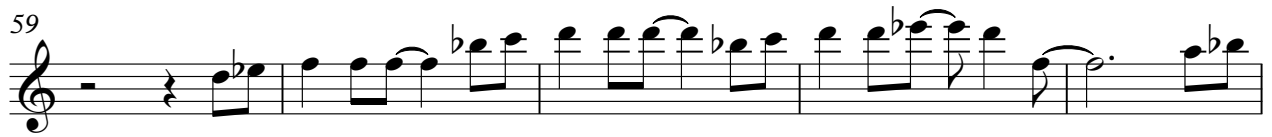

MELODY

3

110

116

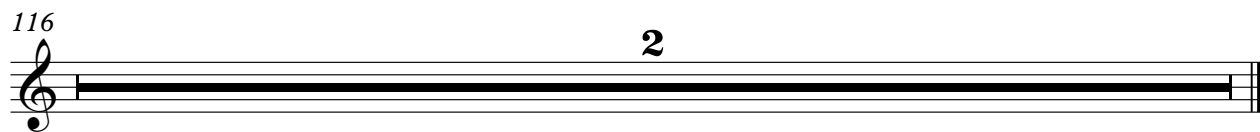

PAN FLUTE

Leonard - Davon Traume Ich

♩ = 124,000252

9 7

19

22 2

27 7

36 3 3

43 7

51 3 3

54 2

59 3 3

64 3 3

PAN FLUTE

71

2

76

4

2

84

3

2

91

6

99

3

2

104

3

7

116

2

DRUMS

Leonard - Davon Traume Ich

♩ = 124,000252

V.S.

DRUMS

DRUMS

48

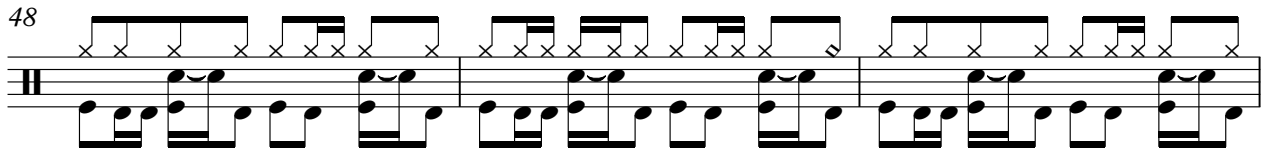

51

53

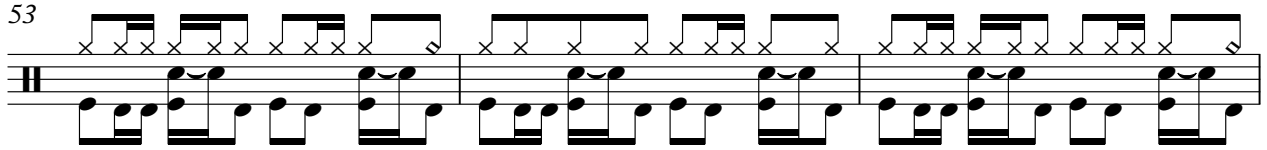

56

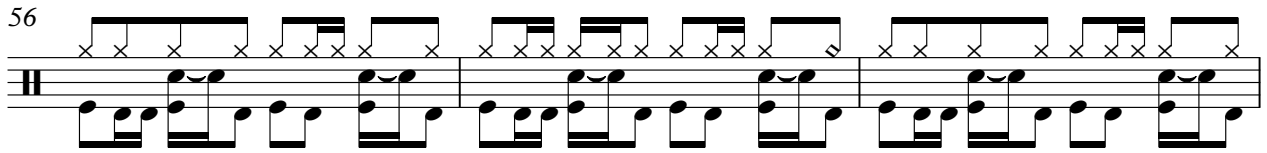

59

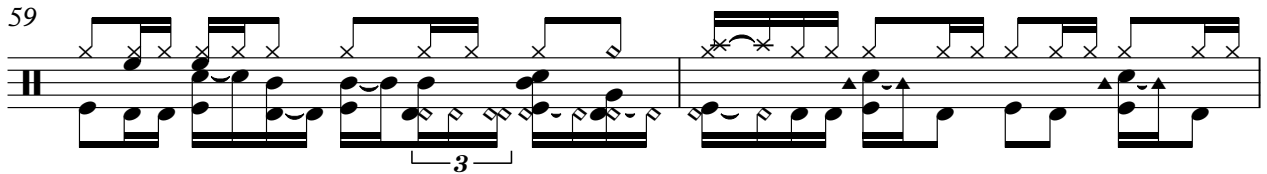

61

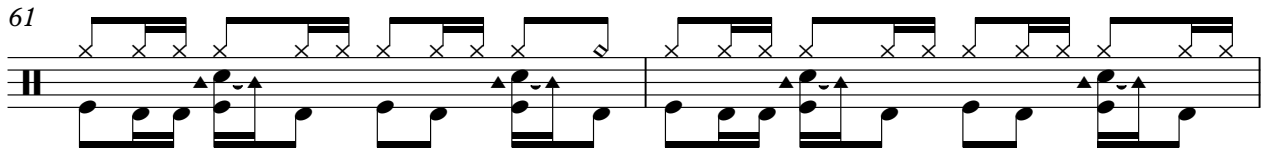

63

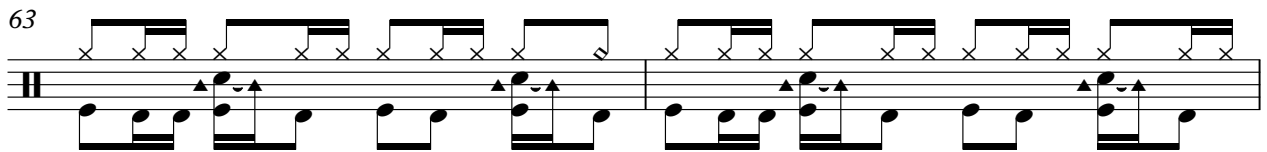

65

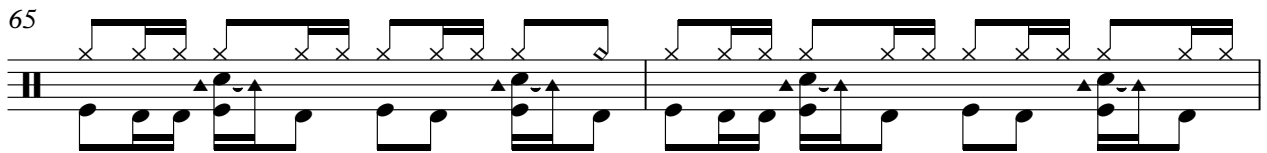

67

69

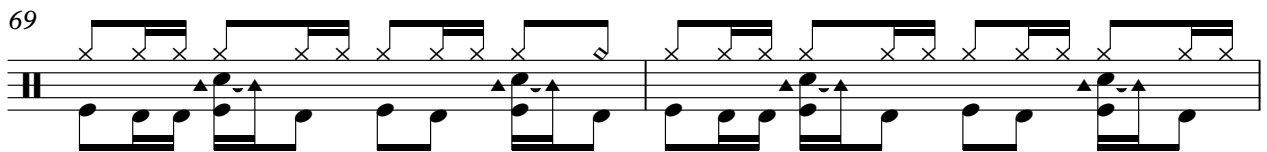

V.S.

DRUMS

71

73

75

77

80

83

85

87

89

91

DRUMS

93

95

97

99

101

103

105

107

109

111

V.S.

6

DRUMS

113

116

2

VIBRAPHONE

Leonard - Davon Traume Ich

♩ = 124,000252

13

2

20

2

28

3

2

37

2

4

47

2

55

2

3

64

70

2

7

83

3

90

2

♩ = 124,000252

2

7

11

15

19

23

27

31

35

39

V.S.

A.PIANO 3

Leonard - Davon Traume Ich

♩ = 124,000252

2

6

9

12

15

18

21

V.S.

24

27

30

33

36

39

42

45

48

51

54

57

60

63

66

68

71

74

77

80

83

86

89

92

95

98

101

104

107

109

112

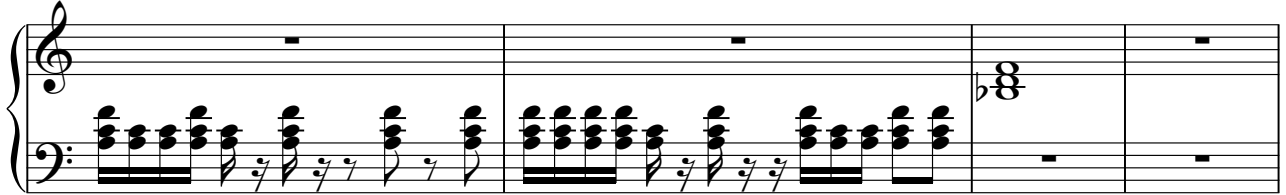

116

WARM PAD

Leonard - Davon Traume Ich

♩ = 124,000252

2

11

20

29

38

47

56

65

74

83

V.S.

2

WARM PAD

92

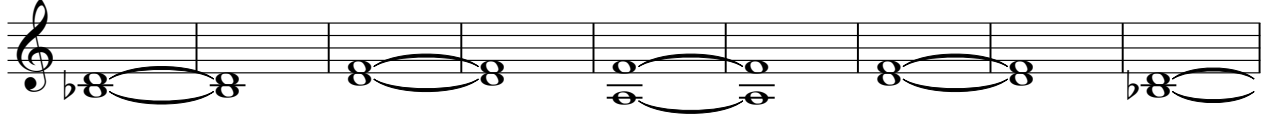

101

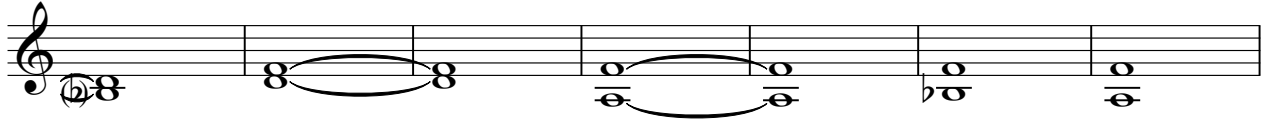

108

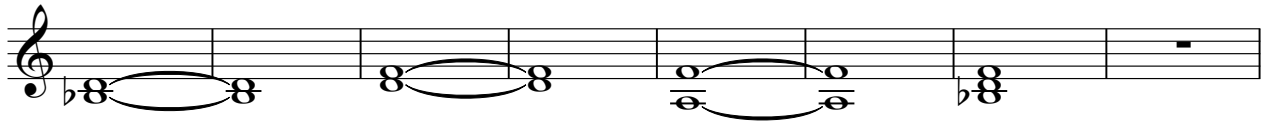

116

STRINGS

Leonard - Davon Traume Ich

♩ = 124,000252

V.S.

44

51

55

58

60

64

68

72

76

78

STRINGS

80

82

83

86

91

95

99

102

107

111

