

Leonard - DOREEN

♩ = 112,000893

Musical score for Leonard - DOREEN, featuring multiple instruments. The score is written in 4/4 time and includes the following parts:

- BARITONSAX: Treble clef, mostly rests.
- TIMPANI: Bass clef, rhythmic pattern starting in the second measure.
- DRUMS: Percussion clef, rhythmic pattern starting in the second measure.
- JAZZ GTR: Treble clef, mostly rests.
- STEEL GTR: Treble clef, rhythmic pattern starting in the second measure.
- JAZ GTR: Treble clef, mostly rests.
- +CHORUS GT: Treble clef, mostly rests.
- CLEAN GTR: Treble clef, mostly rests.
- FRETLESS: Bass clef, melodic line starting in the second measure.
- CHOIR AAHS: Treble clef, vocal line starting in the second measure.
- +SYN STR 3: Treble clef, synthesizer line starting in the second measure.
- MELODY: Treble clef, mostly rests.

Tempo markings: ♩ = 112,000893 are present above the Baritone Sax, Choir Aahs, and Synthesizer parts.

5

7

9

11

13

DRUMS

STEEL GTR

FRETLESS

CHOIR AAHS

+SYN STR 3

MELODY

15

DRUMS

JAZZ GTR

STEEL GTR

JAZ GTR

+CHORUS GT

CLEAN GTR

FRETLESS

CHOIR AAHS

+SYN STR 3

MELODY

17

DRUMS

STEEL GTR

FRETLESS

CHOIR AAHS

+SYN STR 3

MELODY

19

DRUMS

JAZZ GTR

STEEL GTR

JAZ GTR

+CHORUS GT

CLEAN GTR

FRETLESS

CHOIR AAHS

+SYN STR 3

MELODY

21

DRUMS

STEEL GTR

FRETLESS

CHOIR AAHS

+SYN STR 3

MELODY

23

DRUMS

STEEL GTR

FRETLESS

CHOIR AAHS

+SYN STR 3

MELODY

25

DRUMS

STEEL GTR

FRETLESS

CHOIR AAHS

+SYN STR 3

MELODY

27

BARITONSAX

DRUMS

STEEL GTR

FRETLESS

CHOIR AAHS

+SYN STR 3

MELODY

29

BARITONSAX

DRUMS

STEEL GTR

FRETLESS

CHOIR AAHS

+SYN STR 3

MELODY

31

BARITONSAX

DRUMS

STEEL GTR

FRETLESS

CHOIR AAHS

+SYN STR 3

MELODY

33

35

37

39

41

DRUMS

STEEL GTR

FRETLESS

CHOIR AAHS

+SYN STR 3

MELODY

43

DRUMS

JAZZ GTR

STEEL GTR

JAZ GTR

+CHORUS GT

CLEAN GTR

FRETLESS

CHOIR AAHS

+SYN STR 3

MELODY

45

DRUMS

STEEL GTR

FRETLESS

CHOIR AAHS

+SYN STR 3

MELODY

47

49

TIMPANI

DRUMS

STEEL GTR

FRETLESS

CHOIR AAHS

+SYN STR 3

MELODY

51

TIMPANI

DRUMS

STEEL GTR

FRETLESS

CHOIR AAHS

+SYN STR 3

MELODY

53

55

57

BARITONSAX

TIMPANI

DRUMS

STEEL GTR

FRETLESS

CHOIR AAHS

+SYN STR 3

MELODY

59

BARITONSAX

TIMPANI

DRUMS

STEEL GTR

FRETLESS

CHOIR AAHS

+SYN STR 3

MELODY

61

BARITONSAX

TIMPANI

DRUMS

STEEL GTR

FRETLESS

CHOIR AAHS

+SYN STR 3

MELODY

63

BARITONSAX

TIMPANI

DRUMS

STEEL GTR

FRETLESS

CHOIR AAHS

+SYN STR 3

MELODY

65

67

69

71

73

BARITONSAX

TIMPANI

DRUMS

STEEL GTR

FRETLESS

CHOIR AAHS

+SYN STR 3

MELODY

75

BARITONSAX

TIMPANI

DRUMS

STEEL GTR

FRETLESS

CHOIR AAHS

+SYN STR 3

MELODY

77

BARITONSAX

TIMPANI

DRUMS

STEEL GTR

FRETLESS

CHOIR AAHS

+SYN STR 3

MELODY

79

BARITONSAX

TIMPANI

DRUMS

STEEL GTR

FRETLESS

CHOIR AAHS

+SYN STR 3

MELODY

81

BARITONSAX

TIMPANI

DRUMS

STEEL GTR

FRETLESS

CHOIR AAHS

+SYN STR 3

MELODY

83

BARITONSAX

TIMPANI

DRUMS

STEEL GTR

FRETLESS

CHOIR AAHS

+SYN STR 3

MELODY

85

BARITONSAX

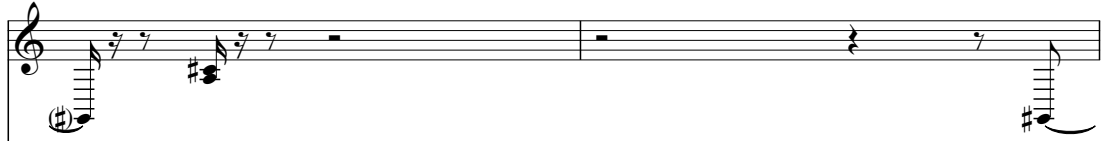

TIMPANI

DRUMS

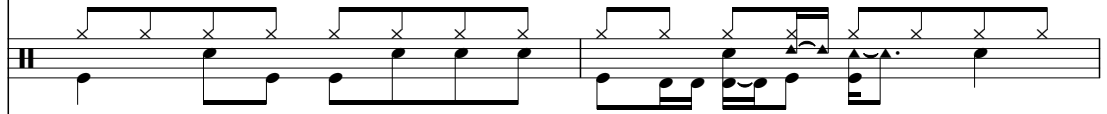

STEEL GTR

FRETLESS

CHOIR AAHS

+SYN STR 3

MELODY

87

BARITONSAX

TIMPANI

DRUMS

JAZZ GTR

STEEL GTR

JAZ GTR

+CHORUS GT

CLEAN GTR

FRETLESS

CHOIR AAHS

+SYN STR 3

MELODY

BARITONSAX

Leonard - DOREEN

♩ = 112,000893

25

30

34 19

56

61 7

71

76

80

84

87 2

TIMPANI

Leonard - DOREEN

♩ = 112,000893

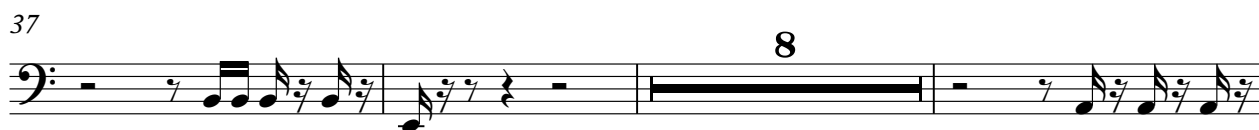
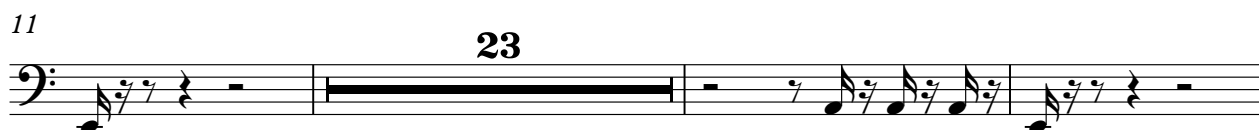

V.S.

2

TIMPANI

68

71

75

79

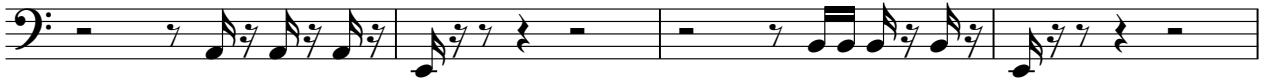

83

86

2

DRUMS

Leonard - DOREEN

♩ = 112,000893

V.S.

33

33

37

37

41

41

44

44

47

47

50

50

53

53

56

56

58

58

61

61

DRUMS

65

69

73

76

79

82

85

JAZZ GTR

Leonard - DOREEN

♩ = 112,000893

13 3

20

23 3

47

40 2

STEEL GTR

Leonard - DOREEN

♩ = 112,000893

2

5

7

9

11

13

15

17

19

21

V.S.

23

25

27

29

31

33

35

37

39

41

83

85

87

JAZZ GTR

Leonard - DOREEN

♩ = 112,000893

13 3

20

23 3

47

40 2

+CHORUS GT

Leonard - DOREEN

♩ = 112,000893

13 3

20

23 3

47

40 2

CLEAN GTR

Leonard - DOREEN

♩ = 112,000893

13 3

20

23 3

47

40 2

FRETLESS

Leonard - DOREEN

♩ = 112,000893

2

7

11

15

20

25

30

35

39

43

V.S.

48

53

58

63

67

71

76

80

84

2

CHOIR AAHS

Leonard - DOREEN

♩ = 112,000893

6

9

12

15

18

21

25

29

32

V.S.

35

38

41

44

47

50

54

58

61

64

67

70

73

76

79

82

85

♩ = 112,000893

6

10

13

16

19

23

27

31

35

V.S.

39

42

45

48

52

56

60

64

68

72

76

81

76

80

84

87

MELODY

Leonard - DOREEN

♩ = 112,000893

9

13

16

19

22

25

29

33

3

39

42

45

48

51

55

58

62

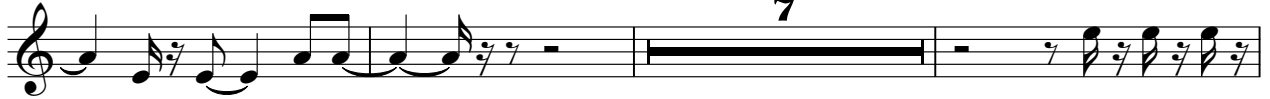

72

76

MELODY

80

84

86

