

♩ = 126,000130

Alto Saxophone

Percussion

Electric Guitar

5-string Electric Bass

Soprano

Synth Bass

Tape Sampler Keyboard [Brass]

Tape Sampler Keyboard [Strings]

♩ = 126,000130
JETZTODE

Orchestra Hit

Violin

♩ = 126,000130

Viola

4

Perc.

E. Bass

S.

S. Bass

Tape Smp. Brs

Tape Smp. Str

Vln.

Vla.

7

Perc.

E. Bass

S.

S. Bass

Tape Smp. Brs

Tape Smp. Str

Vln.

Vla.

10

Perc.

E. Bass

S.

S. Bass

Tape Smp. Brs

Tape Smp. Str

Vln.

Vla.

13

Perc.

E. Bass

S.

S. Bass

Tape Smp. Brs

Tape Smp. Str

Vln.

Vla.

16

Perc.

E. Gtr.

E. Bass

S.

S. Bass

Tape Smp. Brs

Tape Smp. Str

Vln.

Vla.

19

22

25

Perc.

E. Gtr.

E. Bass

S.

S. Bass

Tape Smp. Brs

Tape Smp. Str

Orch. Hit

Vln.

Vla.

28

Perc.

E. Gtr.

E. Bass

S.

S. Bass

Tape Smp. Brs

Tape Smp. Str

Vln.

Vla.

31

Perc. E. Gtr. E. Bass S. S. Bass Tape Smp. Brs Tape Smp. Str Vln. Vla.

34

Perc. E. Gtr. E. Bass S. S. Bass Tape Smp. Brs Tape Smp. Str Vln. Vla.

37

Perc.

E. Bass

S.

S. Bass

Tape Smp. Brs

Tape Smp. Str

Vln.

Vla.

40

Perc.

E. Bass

S.

S. Bass

Tape Smp. Brs

Tape Smp. Str

Vln.

Vla.

43

Perc.

E. Bass

S.

S. Bass

Tape Smp. Brs

Tape Smp. Str

Vln.

Vla.

46

Perc.

E. Bass

S.

S. Bass

Tape Smp. Brs

Tape Smp. Str

Vln.

Vla.

49

52

55

Perc.

E. Gtr.

E. Bass

S.

S. Bass

Tape Smp. Brs

Tape Smp. Str

Vln.

Vla.

58

Perc.

E. Gtr.

E. Bass

S.

S. Bass

Tape Smp. Brs

Tape Smp. Str

Vln.

Vla.

61

Perc. E. Bass S. S. Bass Tape Smp. Brs Tape Smp. Str Vln. Vla.

64

Alto Sax. Perc. E. Bass S. S. Bass Tape Smp. Brs Tape Smp. Str Vln. Vla.

67

Alto Sax.
Perc.
E. Bass
S. Bass
Tape Smp. Str.
Vln.
Vla.

70

Alto Sax.
Perc.
E. Bass
S. Bass
Tape Smp. Str.
Vln.
Vla.

73

Alto Sax.
Perc.
E. Bass
S.
S. Bass
Tape Smp. Brs
Tape Smp. Str
Vln.
Vla.

76

Perc.
E. Bass
S.
S. Bass
Tape Smp. Brs
Tape Smp. Str
Vln.
Vla.

79

Perc.

E. Bass

S.

S. Bass

Tape Smp. Brs

Tape Smp. Str

Vln.

Vla.

82

Perc.

E. Bass

S.

S. Bass

Tape Smp. Brs

Tape Smp. Str

Vln.

Vla.

85

Perc.

E. Bass

S.

S. Bass

Tape Smp. Brs

Tape Smp. Str

Vln.

Vla.

88

Perc.

E. Bass

S.

S. Bass

Tape Smp. Brs

Tape Smp. Str

Vln.

Vla.

91

Alto Sax.

Perc.

E. Gtr.

E. Bass

S.

S. Bass

Tape Smp. Brs

Tape Smp. Str

Orch. Hit

Vln.

Vla.

$\text{♩} = 125,000000$ $\text{♩} = 123,000221$ $\text{♩} = 118,0000031$ $\text{♩} = 125,000000$ $\text{♩} = 122,000000$ $\text{♩} = 124,000252$
 $\text{♩} = 114,000168$ $\text{♩} = 116,000084$ $\text{♩} = 117,000000$ $\text{♩} = 117,000000$ $\text{♩} = 117,000000$ $\text{♩} = 117,000000$
 $\text{♩} = 97,000107$ $\text{♩} = 103,000046$ $\text{♩} = 100,000000$ $\text{♩} = 60,000000$ $\text{♩} = 99,000099$ $\text{♩} = 101,000069$

Alto Saxophone

♩ = 126,000130

65

69

73

75

17

Percussion

♩ = 126,000130

4

6

8

10

12

14

16

18

21

V.S.

50

53

57

60

62

64

66

68

70

72

Percussion

74

76

78

80

82

84

86

88

90

92

$\text{♩} = 125$

Electric Guitar

♩ = 126,000130

17

20

23

27

30

33

15

51

54

57

59

33

♩ = 126,000000

5-string Electric Bass

♩ = 126,000130

2

6

10

14

18

22

26

30

34

38

V.S.

42

46

50

54

58

62

66

70

74

78

82

86

90

Soprano

♩ = 126,000130

61

64

67

76

79

82

85

88

91

 $\text{♩} = 125$

Synth Bass

♩ = 126,000130
2

5

8

11

14

17

20

23

26

29

V.S.

2

Synth Bass

32

35

38

41

44

47

50

53

56

59

62 **b** **b** Synth Bass **b** 3

65 **b** **b** **#**

68 **#** **#** **#** **#**

71 **#** **#** **#** **#**

74 **#** **#** **#** **#**

77 **#** **#** **#** **#**

80 **#** **#** **#** **#**

83 **#** **#** **#** **#**

86 **#** **#** **#** **#**

89 **#** **#** **#** **#**

V.S.

Tape Sampler Keyboard [Brass]

♩ = 126,000130

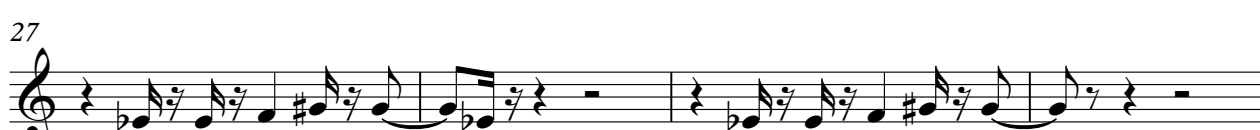

V.S.

37

40

44

48

52

56

59

63

67

77

80

84

87

90

Tape Sampler Keyboard [Strings]

♩ = 126,000130

10

17

24

31

38

V.S.

45

53

60

67

74

81

87

000000

Orchestra Hit

♩ = 126,000130
JETZTODE

25

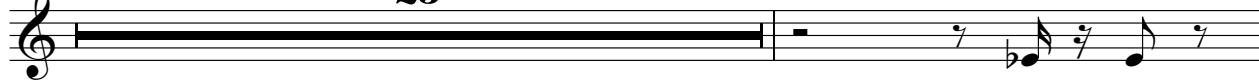

27

65

Violin

♩ = 126,000130

Viola

♩ = 126,000130

6

11

17

22

28

33

37

41

46

52

57

62

67

71

76

80

86

90