

# Leonard Bernstein - Mambo From 'The West Side Story'

♩ = 126,000130

Flute

Piccolo in D $\flat$

Piccolo

Oboe

Oboe

Clarinet

Clarinet in G

Alto Sax

Alto Saxophone

Tenor Sax

Tenor Saxophone

Bassoon

Bassoon

French Horn

Horn in F

Trumpet

Baroque Trumpet

Trombone

Trombone

Timpani

Timpani

Percussion

Percussion

Drum Kit

Xylophone

Gyl

Pizz. Bass

Upright Bass

Mute, D $\flat$  130

Synth Brass

Hi Strings

Viola

High Cello

Violoncello

Contrabass

Violoncello

Piano

Solo

5

Perc.

9

G Cl.

Alto Sax.

Ten. Sax.

Bsn.

Hn.

Bar. Tpt.

Tbn.

Perc.

Perc.

Gyil

U. Bass

Vc.

Solo

13

G Cl.

Alto Sax.

Ten. Sax.

Bsn.

Hn.

Bar. Tpt.

Tbn.

Perc.

Perc.

Gyil

U. Bass

Vla.

Vc.

Solo

17

Alto Sax.

Ten. Sax.

Perc.

U. Bass

Vla.

Solo

20

Alto Sax.

Ten. Sax.

Tbn.

Perc.

U. Bass

Syn. Br.

Vla.

Solo

24

Alto Sax.

Ten. Sax.

Bsn.

Tbn.

Perc.

U. Bass

Syn. Br.

Vla.

Vc.

Solo

28

Alto Sax.

Ten. Sax.

Bsn.

Tbn.

Perc.

U. Bass

Syn. Br.

Vla.

Vc.

Solo

31

34

G Cl.

Alto Sax.

Ten. Sax.

Hn.

Tbn.

Perc.

U. Bass

Syn. Br.

Vla.

Solo

37

G Cl.

Alto Sax.

Ten. Sax.

Hn.

Perc.

U. Bass

Syn. Br.

Vla.

Solo

40

G Cl.

Alto Sax.

Ten. Sax.

Hn.

Tbn.

Perc.

U. Bass

Syn. Br.

Vla.

Solo

43

G Cl.

Alto Sax.

Ten. Sax.

Bsn.

Hn.

Bar. Tpt.

Tbn.

Timp.

Perc.

Perc.

U. Bass

Vc.

Solo

47

Ob.  
G Cl.  
Bsn.  
Hn.  
Bar. Tpt.  
Tbn.  
Timp.  
Perc.  
U. Bass  
Vc.  
Solo

50

Ob.  
G Cl.  
Bsn.  
Hn.  
Bar. Tpt.  
Tbn.  
Timp.  
Perc.  
U. Bass  
Vla.  
Vc.  
Vc.  
Solo

54

Ob.

G Cl.

Bsn.

Perc.

Vla.

Vc.

Vc.

Solo

58

Ob.  
G Cl.  
Bsn.  
Hn.  
Bar. Tpt.  
Tbn.  
Timp.  
Perc.  
U. Bass  
Vla.  
Vc.  
Solo

62

Db Picc.

Ob.

G Cl.

Bsn.

Hn.

Bar. Tpt.

Tbn.

Timp.

Perc.

U. Bass

Vc.

Solo

66

D♭ Picc.

Ob.

G Cl.

Bsn.

Hn.

Bar. Tpt.

Tbn.

Timp.

Perc.

Gyl

U. Bass

Vla.

Vc.

Solo

70

D $\flat$  Picc.

Ob.

G Cl.

Bsn.

Hn.

Bar. Tpt.

Tbn.

Perc.

Perc.

Gyil

U. Bass

Vla.

Solo

73

Hn.

Bar. Tpt.

Tbn.

Perc.

Gyl

U. Bass

Solo

76

D $\flat$  Picc.  
D $\flat$  Picc.  
Ob.  
G Cl.  
Bsn.  
Hn.  
Bar. Tpt.  
Tbn.  
Perc.  
Gyil  
U. Bass  
Vla.  
Vc.  
Solo

79

D $\flat$  Picc.  
D $\flat$  Picc.  
Ob.  
G Cl.  
Bsn.  
Perc.  
Gyil  
U. Bass  
Vla.  
Vc.  
Solo

82

Hn.

Bar. Tpt.

Tbn.

Perc.

Gyl.

U. Bass

Solo

85

D $\flat$  Picc.  
Ob.  
G Cl.  
Bsn.  
Hn.  
Bar. Tpt.  
Tbn.  
Perc.  
Perc.  
Gyil.  
U. Bass  
Vla.  
Vc.  
Solo

89

Db Picc.

Ob.

G Cl.

Bsn.

Hn.

Bar. Tpt.

Tbn.

Perc.

Perc.

Gyl

U. Bass

Vla.

Vc.

Solo

93

D $\flat$  Picc.  
Ob.  
G Cl.  
Bsn.  
Hn.  
Bar. Tpt.  
Tbn.  
Perc.  
Gyil  
U. Bass  
Vla.  
Vc.  
Solo

96

Db Picc.

Ob.

G Cl.

Bsn.

Hn.

Bar. Tpt.

Perc.

Gyl

U. Bass

Vla.

Vc.

Solo

99

D $\flat$  Picc.

Ob.

G Cl.

Bsn.

Hn.

Bar. Tpt.

Perc.

Gyl

U. Bass

Vla.

Vc.

Solo

102

Db Picc.

Ob.

G Cl.

Bsn.

Tbn.

Perc.

Gyl

U. Bass

Syn. Br.

Vla.

Vc.

Solo

105

D $\flat$  Picc.    Ob.    G Cl.    Bsn.    Tbn.    Perc.    U. Bass    Vla.    Vc.    Solo

109

Db Picc.

Ob.

G Cl.

Bsn.

Hn.

Tbn.

Perc.

U. Bass

Vla.

Vc.

Solo

112

D♭ Picc.

Ob.

G Cl.

Bsn.

Hn.

Bar. Tpt.

Tbn.

Timp.

Perc.

U. Bass

Vla.

Vc.

Solo

116

D♭ Picc.  
Ob.  
G Cl.  
Bsn.  
Hn.  
Bar. Tpt.  
Tbn.  
Timp.  
Perc.  
Perc.  
U. Bass  
Syn. Br.  
Vla.  
Vc.  
Solo

120

Bsn.

Hn.

Bar. Tpt.

Tbn.

Perc.

U. Bass

Syn. Br.

Vla.

Vc.

Solo

124

D $\flat$  Picc.  
G Cl.  
Alto Sax.  
Bsn.  
Hn.  
Bar. Tpt.  
Tbn.  
Perc.  
U. Bass  
Syn. Br.  
Vla.  
Vc.  
Solo

128

D $\flat$  Picc.

G Cl.

Alto Sax.

Ten. Sax.

Bsn.

Hn.

Bar. Tpt.

Tbn.

Perc.

Perc.

U. Bass

Vla.

Vc.

Solo

132

D $\flat$  Picc.

G Cl.

Alto Sax.

Ten. Sax.

Bsn.

Hn.

Bar. Tpt.

Tbn.

Perc.

U. Bass

Solo

135

Db Picc.

G Cl.

Alto Sax.

Ten. Sax.

Bsn.

Hn.

Bar. Tpt.

Tbn.

Perc.

U. Bass

Vla.

Vc.

Solo

138

Db Picc.

G Cl.

Alto Sax.

Ten. Sax.

Bsn.

Hn.

Bar. Tpt.

Tbn.

Perc.

U. Bass

Vla.

Vc.

142

Db Picc.

G Cl.

Alto Sax.

Ten. Sax.

Bsn.

Hn.

Bar. Tpt.

Tbn.

Perc.

U. Bass

Vla.

Vc.

Solo

144

D♭ Picc.

G Cl.

Alto Sax.

Ten. Sax.

Hn.

Bar. Tpt.

Tbn.

Perc.

U. Bass

Vla.

Vc.

Solo

146

$\text{♩} = 120$

D $\flat$  Picc.

G Cl.

Alto Sax.

Ten. Sax.

Bsn.

Hn.

Bar. Tpt.

Tbn.

Perc.

U. Bass

Vla.

Vc.

$\text{♩} = 93,5$

$\text{♩} = 112,955062$

$\text{♩} = 97,054059$

$\text{♩} = 71,454056$

$\text{♩} = 101,255095$

$\text{♩} = 122,250835964$

$\text{♩} = 104,073616$

$\text{♩} = 92,2$

$\text{♩} = 119,93475377$

$\text{♩} = 100,0757225$

$\text{♩} = 124,609039 = 116,253609$

$\text{♩} = 108,129929 = 9$

$\text{♩} = 122,493477$

$\text{♩} = 106,0861318$

Leonard Bernstein - Mambo From `The West Side Story

Piccolo in D $\flat$

$\text{♩} = 126,000130$   
Flute

**77**

**81**

**65**

**2**

Leonard Bernstein - Mambo From `The West Side Story

Piccolo in D $\flat$

$\text{♩} = 126,000130$   
Piccolo

63

68

80

94

101

107

115

130

136

143

2

Leonard Bernstein - Mambo From `The West Side Story

Oboe

♩ = 126,000130  
Oboe

47

53

60

70

81

95

101

108

116

29

2

Leonard Bernstein - Mambo From `The West Side Story

Clarinet in G

♩ = 126,000130  
Clarinet

9

15 20

39 3

48

53

58 3

66 2

73 5

82 6 3

94

101

107

114

129

134

142

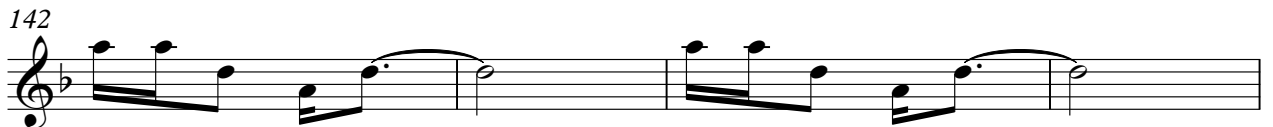

146

Leonard Bernstein - Mambo From `The West Side Story

Alto Saxophone

$\text{♩} = 126,000130$   
Alto Sax **9**

14

20

26

31 **4**

39

45 **82**

131

135 **2**

2

Alto Saxophone

142

146

Leonard Bernstein - Mambo From `The West Side Story

Tenor Saxophone

♩ = 126,000130  
Tenor Sax 9

15

20

26

31

38

42

83

Tenor Saxophone

128

133

140

145

147

Leonard Bernstein - Mambo From `The West Side Story

Bassoon

♩ = 126,000130

Bassoon

9

15

8

30

10

46

53

60

67

5

5

82

5

2

94

2

103

111

120

129

138

146

Leonard Bernstein - Mambo From `The West Side Story

Horn in F

♩ = 126,000130

French Horn

9

15

16

38

3

48

8

62

70

2

78

4

87

93

98

8

109

116

123

130

137

145

~~124 123 122 121 120 119 118 117 116 115 114 113 112 111 110 109 108 107 106 105 104 103 102 101 100~~

Leonard Bernstein - Mambo From `The West Side Story

Baroque Trumpet

♩ = 126,000130  
Trumpet 9

14 28

46 8

59

66 2

74 4

84

90

95 3

99 13

Leonard Bernstein - Mambo From 'The West Side Story

Trombone

♩ = 126,000130  
Trombone 9

9

14

27

35

44

51

65

73

82

88

94

9

107

112

118

125

132

139

145

Leonard Bernstein - Mambo From `The West Side Story

Timpani

♩ = 126,000130

Timpani

**43**

49

**9**

64

**47**

116

**29**

**2**

Leonard Bernstein - Mambo From `The West Side Story

Percussion

♩ = 126,000130

Percussion

9

16

28

6 6

48

56

3

63

6 6

69

14

88

12

104

109

113

10

2

Percussion

128

**16**

147

Leonard Bernstein - Mambo From `The West Side Story

Percussion

♩ = 126,000130  
Drum Kit

Percussion

72

76

80

84

91

95

99

119

123

127

Percussion

132

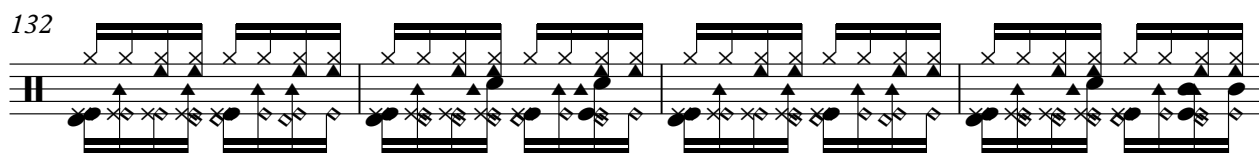

136

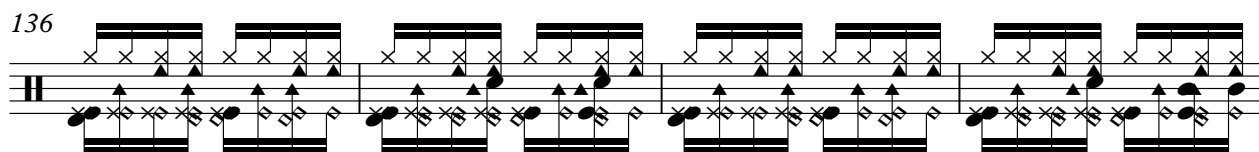

140

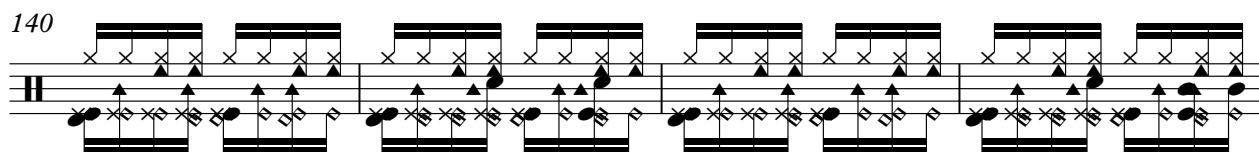

144

Leonard Bernstein - Mambo From `The West Side Story

Gyl

$\text{♩} = 126,000130$   
Xylophone **9**

14 **51** **2**

71 **3** **3** **3**

77 **3**

84 **3**

91 **3**

100

103 **44** **2**

Leonard Bernstein - Mambo From `The West Side Story

Upright Bass

♩ = 126,000130

Pizz. Bass **9**

90

97

106

114

122

131

139

146

1342019551109200

Leonard Bernstein - Mambo From `The West Side Story

Synth Brass

♩ = 126,000130  
Mute Trpt **21**

**29**

**37** **59**

**102** **15**

**122**

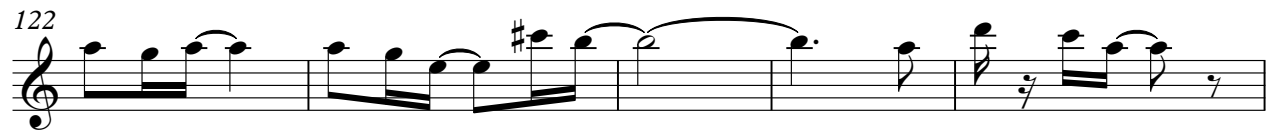

**127** **19** **2**

Leonard Bernstein - Mambo From `The West Side Story

Viola

♩ = 126,000130

Hi Strings **15**

2

Viola

94

100

106

112

118

125

136

143

Leonard Bernstein - Mambo From `The West Side Story

Violoncello

♩ = 126,000130

High Cello **9**

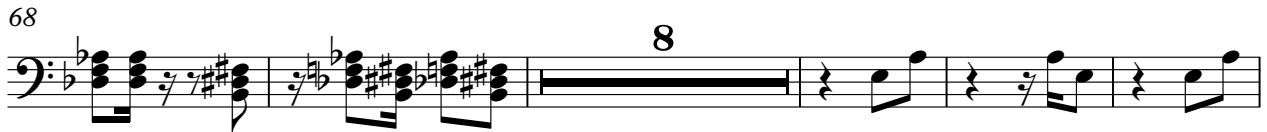

103

109

115

122

129

140

♩ = 120

146

Violoncello

Leonard Bernstein - Mambo From `The West Side Story

♩ = 126,000130  
Contrabass

50

54

92

2

Leonard Bernstein - Mambo From `The West Side Story

Solo

$\text{♩} = 126,000130$   
Piano

9

15

20

26

31

39

45

50

57

61

Solo

Solo

3

130

134

143

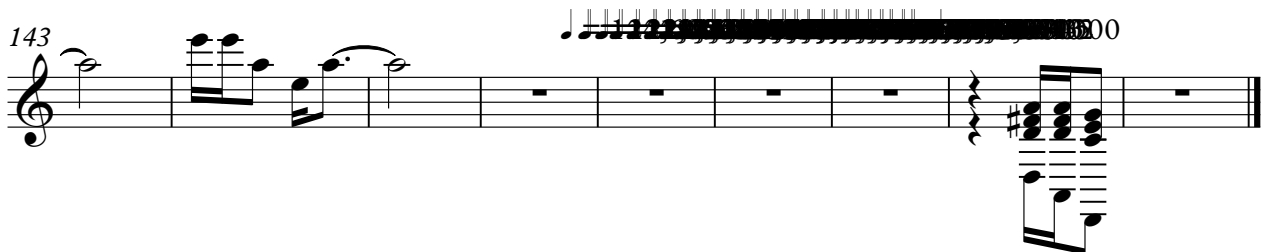
