

Leonard Cohen - Take This Waltz

♩ = 140,000137

♩ = 140,000137

5

Leonard

Piano Accompaniment

Bass (change as desired)

Viennese Waltz Strings

10

Leonard

Bass (change as desired)

Viennese Waltz Strings

16

Leonard

Bass (change as desired)

Viennese Waltz Strings

22

Leonard

Bass (change as desired)

Viennese Waltz Strings

28

Leonard

Bass (change as desired)

Ethereal Harmony

Viennese Waltz Strings

35

Subtle Tinkle Bell

Leonard

Bass (change as desired)

Viennese Waltz Strings

42

Subtle Tinkle Bell

Leonard

Bass (change as desired)

Viennese Waltz Strings

49

Subtle Tinkle Bell

Leonard

Bass (change as desired)

Viennese Waltz Strings

55

Subtle Tinkle Bell

Leonard

Bass (change as desired)

Viennese Waltz Strings

62

Subtle Tinkle Bell

Leonard

Bass (change as desired)

Viennese Waltz Strings

68

Subtle Tinkle Bell

Leonard

Bass (change as desired)

Ethereal Harmony

Viennese Waltz Strings

75

Subtle Tinkle Bell

Leonard

Bass (change as desired)

Viennese Waltz Strings

82

Pan Flute

Leonard

Piano Accompaniment

Bass (change as desired)

Ethereal Harmony

Viennese Waltz Strings

89

Leonard

Piano Accompaniment

Bass (change as desired)

Ethereal Harmony

96

Leonard

Piano Accompaniment

Bass (change as desired)

Ethereal Harmony

Viennese Waltz Strings

103

Leonard

Piano Accompaniment

Bass (change as desired)

Viennese Waltz Strings

107

Leonard

Piano Accompaniment

Bass (change as desired)

Viennese Waltz Strings

112

Leonard

Piano Accompaniment

Bass (change as desired)

Ethereal Harmony

Viennese Waltz Strings

117

Leonard

Bass (change as desired)

Ethereal Harmony

Viennese Waltz Strings

123

Leonard

Bass (change as desired)

Ethereal Harmony

Viennese Waltz Strings

130

Subtle Tinkle Bell

Leonard

Sitar

Bass (change as desired)

Viennese Waltz Strings

137

Subtle Tinkle Bell

Leonard

Bass (change as desired)

Ethereal Harmony

Viennese Waltz Strings

144

Subtle Tinkle Bell

Leonard

Bass (change as desired)

Ethereal Harmony

Viennese Waltz Strings

151 11

Subtle Tinkle Bell

Leonard

Bass (change as desired)

Ethereal Harmony

Viennese Waltz Strings

158

Subtle Tinkle Bell

Leonard

Bass (change as desired)

Ethereal Harmony

Viennese Waltz Strings

165

Subtle Tinkle Bell

Leonard

Bass (change as desired)

Ethereal Harmony

Viennese Waltz Strings

172

Subtle Tinkle Bell

Pan Flute

Leonard

Bass (change as desired)

Syn. Br.

Viennese Waltz Strings

179

Pan Flute

Leonard

Piano Accompaniment

Bass (change as desired)

Syn. Br.

Ethereal Harmony

Viennese Waltz Strings

186

Leonard

Piano Accompaniment

Bass (change as desired)

Ethereal Harmony

193

Subtle Tinkle Bell

Leonard

Piano Accompaniment

Bass (change as desired)

Ethereal Harmony

Viennese Waltz Strings

200

Subtle Tinkle Bell

Pan Flute

Leonard

Bass (change as desired)

Ethereal Harmony

Viennese Waltz Strings

207

Subtle Tinkle Bell

Pan Flute

Leonard

Bass (change as desired)

Ethereal Harmony

Viennese Waltz Strings

213

Subtle Tinkle Bell

Leonard

Piano Accompaniment

Bass (change as desired)

Ethereal Harmony

Viennese Waltz Strings

219

Subtle Tinkle Bell

Leonard

Piano Accompaniment

Bass (change as desired)

Ethereal Harmony

Viennese Waltz Strings

225

Subtle Tinkle Bell

Pan Flute

Leonard

Piano Accompaniment

Bass (change as desired)

Ethereal Harmony

Viennese Waltz Strings

231

Subtle Tinkle Bell

Pan Flute

Leonard

Bass (change as desired)

Ethereal Harmony

Viennese Waltz Strings

237

Subtle Tinkle Bell

Leonard

Bass (change as desired)

Ethereal Harmony

Viennese Waltz Strings

244

Subtle Tinkle Bell

Leonard

Piano Accompaniment

Bass (change as desired)

Take This Waltz

Ethereal Harmony

Viennese Waltz Strings

251

Subtle Tinkle Bell

Leonard

Piano Accompaniment

Bass (change as desired)

Ethereal Harmony

Viennese Waltz Strings

257

Subtle Tinkle Bell

Leonard

Piano Accompaniment

Bass (change as desired)

Ethereal Harmony

Viennese Waltz Strings

264

Subtle Tinkle Bell

Leonard

Piano Accompaniment

Bass (change as desired)

Ethereal Harmony

Viennese Waltz Strings

270

Subtle Tinkle Bell

Leonard

Piano Accompaniment

Bass (change as desired)

Ethereal Harmony

Viennese Waltz Strings

277

Subtle Tinkle Bell

Leonard

Piano Accompaniment

Bass (change as desired)

Ethereal Harmony

Viennese Waltz Strings

283

Subtle Tinkle Bell

Leonard

Piano Accompaniment

Bass (change as desired)

Ethereal Harmony

Viennese Waltz Strings

289

Subtle Tinkle Bell

Leonard

Piano Accompaniment

Bass (change as desired)

Ethereal Harmony

Viennese Waltz Strings

294 $\text{♩} = 100,000000$

Subtle Tinkle Bell

Leonard

Piano Accompaniment

Bass (change as desired)

Ethereal Harmony

$\text{♩} = 100,000000$

Viennese Waltz Strings

Leonard Cohen - Take This Waltz

Subtle Tinkle Bell

♩ = 140,000137

39

47

58

69

80

52

139

150

161

170

18

Subtle Tinkle Bell

194

202

210

217

225

232

240

251

259

267

Subtle Tinkle Bell

3

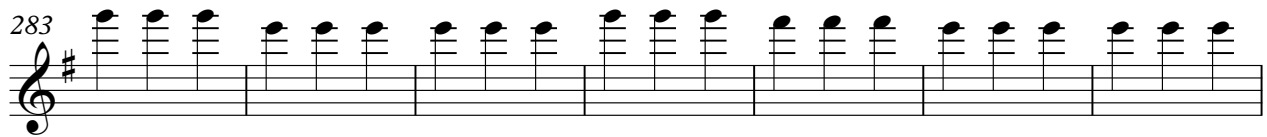
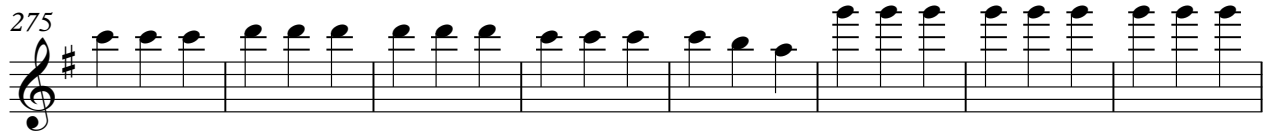

Pan Flute

Leonard Cohen - Take This Waltz

♩ = 140,000137

81

86

90

180

24

209

18

231

61

♩ = 100,000000

4

♩ = 140,000137

4

11

18

25

33

41

4

51

59

66

74

4

85

93

102

109

117

125

133

143

151

159

167

175

186

195

203

210

217

225

232

239

250

259

268

277

286

291

Piano Accompaniment

Leonard Cohen - Take This Waltz

♩ = 140,000137

3

3

6 80

91

99 3 3 3

108 3 2 3

117 63

185

191 18

214

2 2 2 2

224

24

254

254

262

262

270

270

278

278

286

286

292

$\text{♩} = 100,000,000$ 2

Sitar

Leonard Cohen - Take This Waltz

♩ = 140,000137

130

134

160

♩ = 100,000000

4

Leonard Cohen - Take This Waltz

Bass (change as desired)

♩ = 140,000137

3

8

16

24

32

40

48

56

64

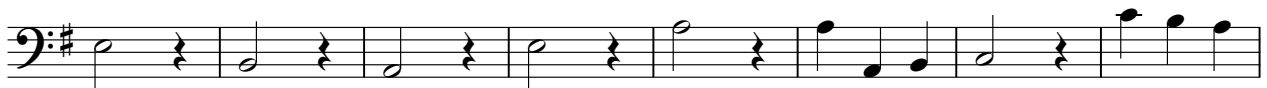

72

V.S.

80

89

99

107

115

123

131

139

147

155

4

Bass (change as desired)

258

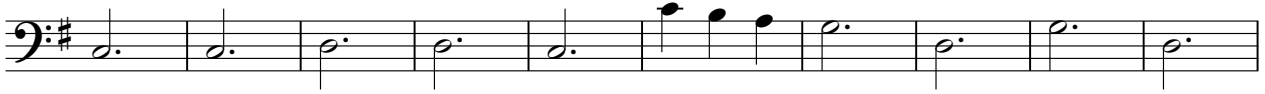

268

279

289

♩ = 100,000000

Synth Brass

Leonard Cohen - Take This Waltz

♩ = 140,000137

173

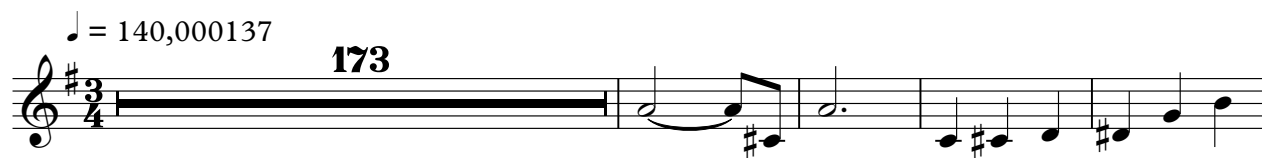

178

115

♩ = 100,000000

4

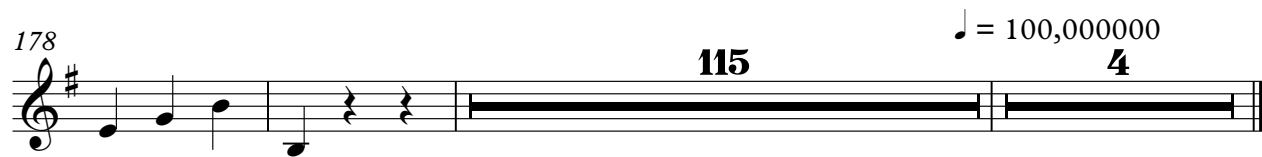

Take This Waltz

Leonard Cohen - Take This Waltz

♩ = 140,000137

243

247

♩ = 100,000000

45

4

♩ = 140,000137

192

200

208

215

223

231

239

250

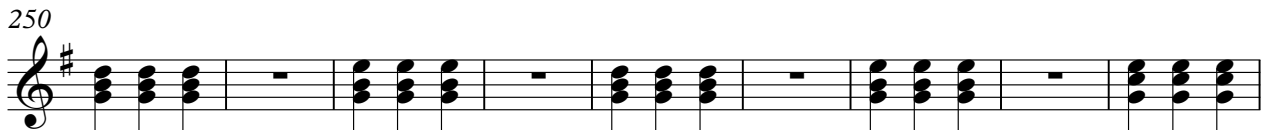

259

268

277

286

291

♩ = 100,000000

4

Viennese Waltz Strings

Leonard Cohen - Take This Waltz

♩ = 140,000137

10

17

25

33

41

49

57

65

73

V.S.

Viennese Waltz Strings

81

101

108

116

124

132

140

148

156

164

172

180

13

199

207

215

223

231

239

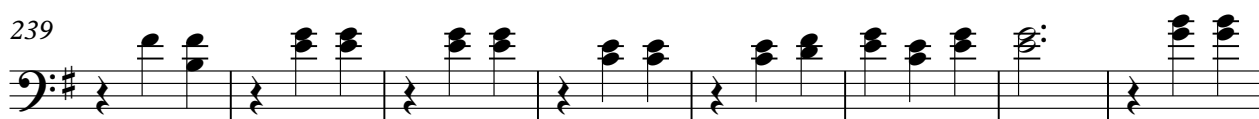

247

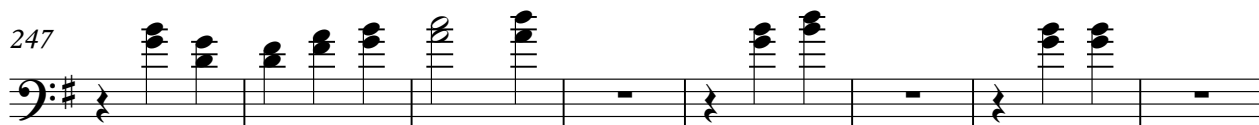

255

4

Viennese Waltz Strings

263

272

281

290

$\text{♩} = 100,000,000$
