

0.0"
1.1,00

Wendee Goulis por e-mail;entre em contato com;nilsonebanda@cbnet.psi.br

♩ = 137,999878 ♩ = 137,999878

Alto Saxophone

Percussion

Electric Guitar

Electric Bass

Bandoneon

♩ = 137,999878 ♩ = 137,999878

Tape Sampler Keyboard [Brass]

Perc.

E. Gtr.

E. Bass

Band.

Tape Smp. Brs

4

Perc.

E. Gtr.

E. Bass

Band.

Tape Smp. Brs

6

Perc.

E. Gtr.

E. Bass

Band.

Tape Smp. Brs

8

Perc.

E. Gtr.

E. Bass

Band.

Tape Smp. Brs

9

Perc.

E. Gtr.

E. Bass

Band.

Tape Smp. Brs

11

Perc.

E. Gtr.

E. Bass

Band.

Tape Smp. Brs

12

Perc.

E. Gtr.

E. Bass

Band.

Tape Smp. Brs

14

Perc.

E. Gtr.

E. Bass

Band.

Tape Smp. Brs

16

Perc.

E. Gtr.

E. Bass

Band.

Tape Smp. Brs

17

Alto Sax.

Perc.

E. Gtr.

E. Bass

Band.

Tape Smp. Brs

19

Perc.

E. Gtr.

E. Bass

Band.

21

Perc.

E. Gtr.

E. Bass

Band.

23

Perc.

E. Gtr.

E. Bass

Band.

25

Perc. E. Gtr. E. Bass Band.

27

Perc. E. Gtr. E. Bass Band.

29

Perc. E. Gtr. E. Bass Band.

31

Perc. E. Gtr. E. Bass Band.

33

Perc.

E. Gtr.

E. Bass

Band.

Tape Smp. Brs

35

Perc.

E. Gtr.

E. Bass

Band.

Tape Smp. Brs

37

Perc. E. Gtr. E. Bass Band. Tape Smp. Brs

39

Perc. E. Gtr. E. Bass Band. Tape Smp. Brs

41

42

44

Perc.

E. Gtr.

E. Bass

Band.

Tape Smp. Brs

46

Perc.

E. Gtr.

E. Bass

Band.

Tape Smp. Brs

48

Perc.

E. Gtr.

E. Bass

Band.

50

Perc.

E. Gtr.

E. Bass

Band.

Tape Smp. Brs

52

Perc.

E. Gtr.

E. Bass

Band.

Tape Smp. Brs

53

Perc.

E. Gtr.

E. Bass

Band.

Tape Smp. Brs

55

Perc.

E. Gtr.

E. Bass

Band.

Tape Smp. Brs

57

Perc.

E. Gtr.

E. Bass

Band.

Tape Smp. Brs

58

Perc.

E. Gtr.

E. Bass

Band.

Tape Smp. Brs

60

Perc.

E. Gtr.

E. Bass

Band.

Tape Smp. Brs

61

Perc. E. Gtr. E. Bass Band. Tape Smp. Brs

63

Perc. E. Gtr. E. Bass Band. Tape Smp. Brs

65

Perc.

E. Gtr.

E. Bass

Band.

Tape Smp. Brs

66

Alto Sax.

Perc.

E. Gtr.

E. Bass

Band.

Tape Smp. Brs

68

Perc. E. Gtr. E. Bass Band.

70

Perc. E. Gtr. E. Bass Band.

72

Perc. E. Gtr. E. Bass Band.

74

Perc. E. Gtr. E. Bass Band.

76

Perc. E. Gtr. E. Bass Band.

78

Perc. E. Gtr. E. Bass Band.

80

Perc. E. Gtr. E. Bass Band

82

Perc. E. Gtr. E. Bass Band Tape Smp. Brs

84

86

88

Perc.

E. Gtr.

E. Bass

Band.

Tape Smp. Brs

90

Perc.

E. Gtr.

E. Bass

Band.

91

93

95

Perc.

E. Gtr.

E. Bass

Band.

Tape Smp. Brs

97

Perc.

E. Gtr.

E. Bass

Band.

99

Perc.

E. Gtr.

E. Bass

Band.

Tape Smp. Brs

101

Perc.

E. Gtr.

E. Bass

Band.

Tape Smp. Brs

103

Perc.

E. Gtr.

E. Bass

Band.

Tape Smp. Brs

105

Perc.

E. Gtr.

E. Bass

Band.

107

Perc.

E. Gtr.

E. Bass

Band.

Tape Smp. Brs

109

Perc.

E. Gtr.

E. Bass

Band.

Tape Smp. Brs

111

Perc.

E. Gtr.

E. Bass

Band.

Tape Smp. Brs

113

Perc.

E. Gtr.

E. Bass

Band.

115

Perc. E. Gtr. E. Bass Band. Tape Smp. Brs

116

Perc. E. Gtr. E. Bass Band. Tape Smp. Brs

118

Perc.

E. Gtr.

E. Bass

Band.

Tape Smp. Brs

120

Perc.

E. Gtr.

E. Bass

Band.

Tape Smp. Brs

122

Perc. E. Gtr. E. Bass Band.

123

Perc. E. Gtr. E. Bass Band. Tape Smp. Brs

125

Perc.

E. Gtr.

E. Bass

Band.

Tape Smp. Brs

127

Perc.

E. Gtr.

E. Bass

Band.

Tape Smp. Brs

129

Perc.

E. Gtr.

E. Bass

Band.

131

Perc.

E. Gtr.

E. Bass

Band.

Tape Smp. Brs

132

Perc.

E. Gtr.

E. Bass

Band.

Tape Smp. Brs

134

Perc.

E. Gtr.

E. Bass

Band.

135

Perc.

E. Gtr.

E. Bass

Band.

Tape Smp. Brs

136

Perc.

E. Gtr.

E. Bass

Band.

138

Perc.

E. Gtr.

E. Bass

Band.

139

Perc.

E. Gtr.

E. Bass

Band.

Tape Smp. Brs

Alto Saxophone

♩ = 137,999878 ♩ = 137,999878

15

19

47

67

73

Percussion

♩ = 137,999878 37,999878

5

8

11

14

17

21

25

29

33

V.S.

Percussion

37

40

43

46

49

52

55

58

61

64

Percussion

67

71

75

79

83

86

89

92

95

98

V.S.

101

104

107

110

113

116

119

122

125

128

131

134

137

139

27

30

33

37

40

44

47

50

54

57

60

63

66

70

73

77

80

83

87

90

93

96

99

103

106

110

113

116

119

122

126

129

132

135

138

Electric Bass

♩ = 137,999878 = 137,999878

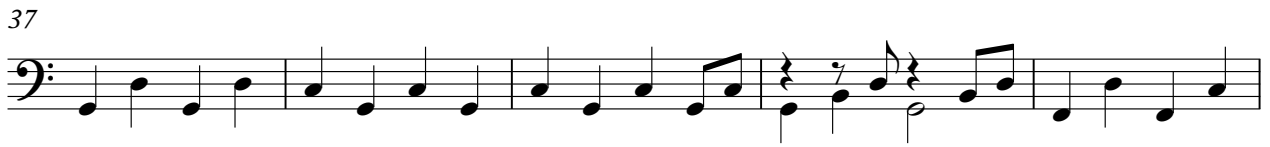

V.S.

52

57

62

67

72

77

82

87

92

97

102

107

112

117

122

127

132

137

14

16

18

20

22

24

26

28

30

32

34

37

39

41

44

46

48

50

53

55

57

59

61

63

65

67

69

71

73

75

77

V.S.

79

81

83

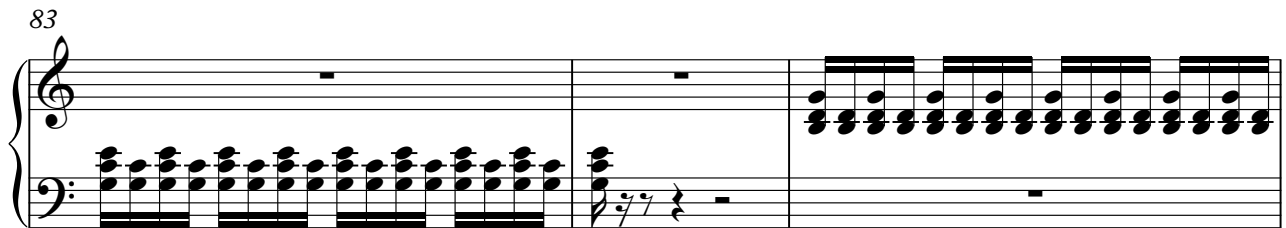

86

88

90

93

95

97

99

102

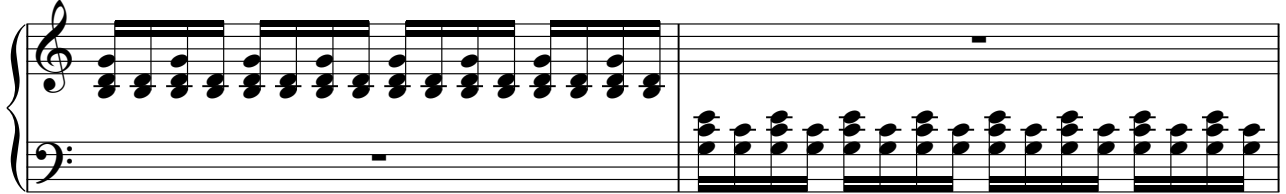

104

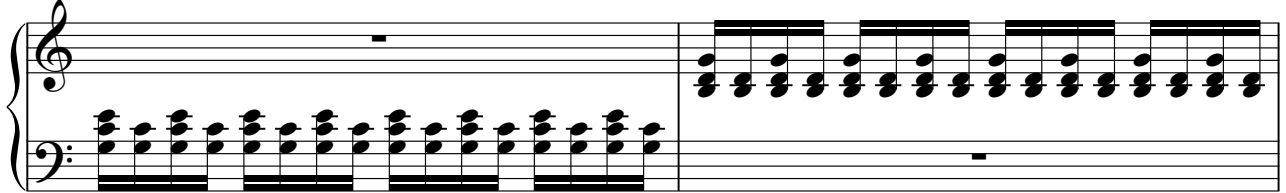

106

109

111

113

V.S.

Tape Sampler Keyboard [Brass]

♩ = 137,999878 ♩ = 137,999878

5

8

12

15

19

38

44

Tape Sampler Keyboard [Brass]

50

53

56

60

63

67

15

86

2

3

92

97

2

2

