

0.0\*  
1.1,00  
StudioVirtual@ig.com.br - http://studiovirtualmidi.cjb.net - Tel:(31)3352-7444

♩ = 89,000038

Tenor Saxophone

Trombone

Percussion

Jazz Guitar

Jazz Guitar

7-string Electric Guitar

5-string Electric Bass

Synth Strings

Orchestra Hit

Solo

4

Tbn.

Perc.

J. Gtr.

J. Gtr.

E. Bass

Syn. Str.

Orch. Hit

Solo

7

Tbn.

Perc.

J. Gtr.

J. Gtr.

E. Bass

Syn. Str.

Orch. Hit

Solo

11

Perc.

J. Gtr.

J. Gtr.

E. Bass

Syn. Str.

Solo

14

17

19

Ten. Sax.

Tbn.

Perc.

J. Gtr.

J. Gtr.

E. Bass

Syn. Str.

Orch. Hit

Solo

22

Ten. Sax.

Tbn.

Perc.

J. Gtr.

J. Gtr.

E. Bass

Syn. Str.

Orch. Hit

Solo

25

Ten. Sax.  
Tbn.  
Perc.  
J. Gtr.  
J. Gtr.  
E. Bass  
Syn. Str.  
Orch. Hit  
Solo

28

Ten. Sax.  
Tbn.  
Perc.  
J. Gtr.  
J. Gtr.  
E. Bass  
Syn. Str.  
Orch. Hit  
Solo

31

Ten. Sax.

Tbn.

Perc.

J. Gtr.

J. Gtr.

E. Bass

Syn. Str.

Orch. Hit

Solo

34

Ten. Sax.

Tbn.

Perc.

J. Gtr.

J. Gtr.

E. Bass

Syn. Str.

Orch. Hit

Solo

37

Ten. Sax.

Tbn.

Perc.

J. Gtr.

J. Gtr.

E. Bass

Syn. Str.

Orch. Hit

Solo

40

Ten. Sax.

Tbn.

Perc.

J. Gtr.

J. Gtr.

E. Gtr.

E. Bass

Syn. Str.

Orch. Hit

Solo

44

47

50

Tbn.

Perc.

J. Gtr.

J. Gtr.

E. Bass

Syn. Str.

Orch. Hit

Solo

53

Ten. Sax.

Tbn.

Perc.

J. Gtr.

J. Gtr.

E. Bass

Syn. Str.

Orch. Hit

Solo

56

Ten. Sax.  
Tbn.  
Perc.  
J. Gtr.  
J. Gtr.  
E. Bass  
Syn. Str.  
Orch. Hit  
Solo

59

Ten. Sax.  
Tbn.  
Perc.  
J. Gtr.  
J. Gtr.  
E. Bass  
Syn. Str.  
Orch. Hit  
Solo

62

Ten. Sax.

Tbn.

Perc.

J. Gtr.

J. Gtr.

E. Bass

Syn. Str.

Orch. Hit

Solo

65

Ten. Sax.

Tbn.

Perc.

J. Gtr.

J. Gtr.

E. Bass

Syn. Str.

Orch. Hit

Solo

68

Ten. Sax.  
Tbn.  
Perc.  
J. Gtr.  
J. Gtr.  
E. Bass  
Syn. Str.  
Orch. Hit  
Solo

71

Ten. Sax.  
Tbn.  
Perc.  
J. Gtr.  
J. Gtr.  
E. Bass  
Syn. Str.  
Orch. Hit  
Solo

75

78

81

Ten. Sax.

Tbn.

Perc.

J. Gtr.

J. Gtr.

E. Bass

Syn. Str.

Orch. Hit

Solo

83

Ten. Sax.

Tbn.

Perc.

J. Gtr.

J. Gtr.

E. Bass

Syn. Str.

Orch. Hit

Solo

85

87

# Tenor Saxophone

♩ = 89,000038

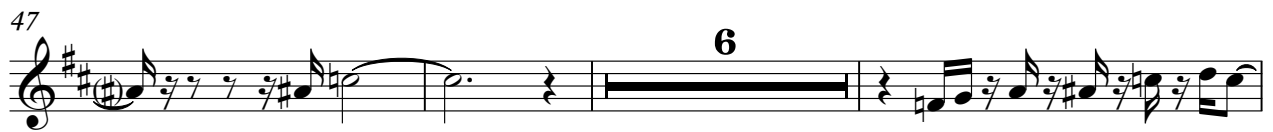
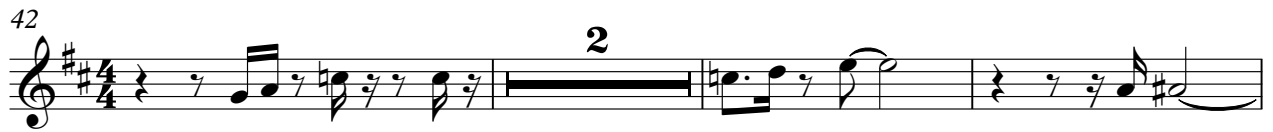

63

67

71

76

81

86

# Trombone

♩ = 89,000038

45

49

51

55

59

64

68

72

76

80

Trombone

86

# Percussion

♩ = 89,000038

V.S.

Percussion

Percussion

46

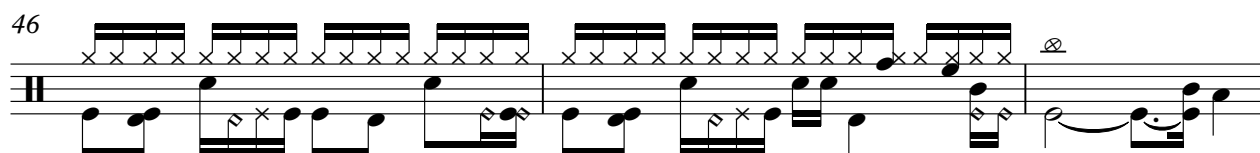

49

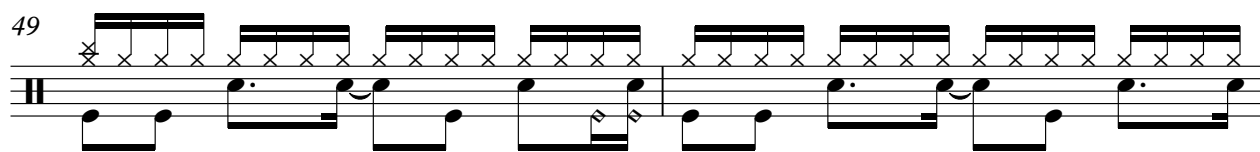

51

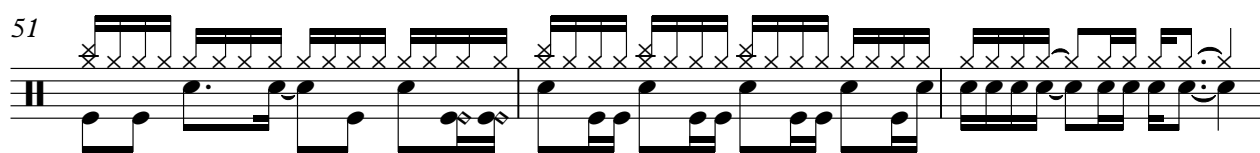

54

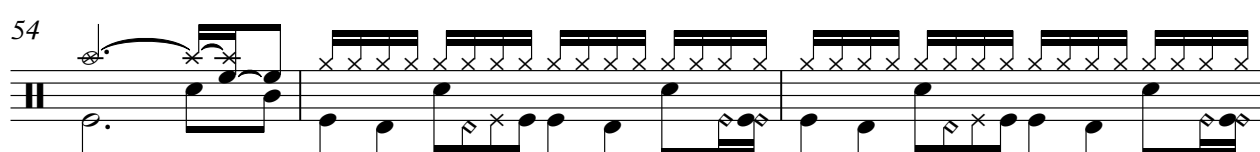

57

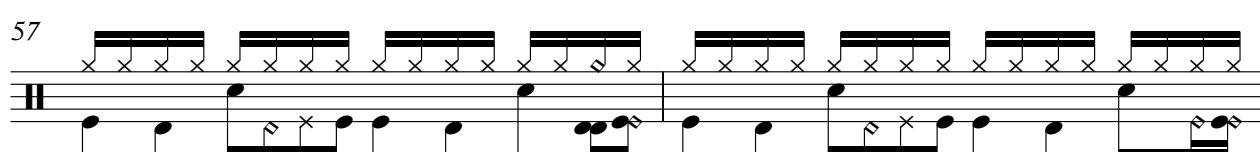

59

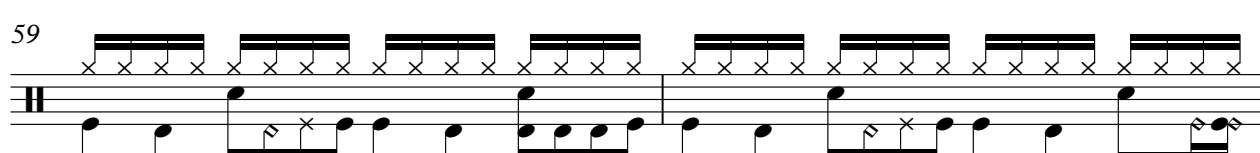

61

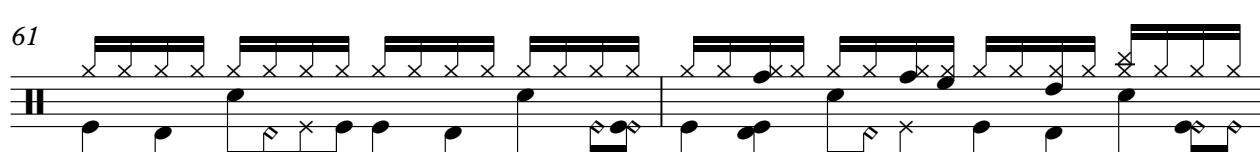

63

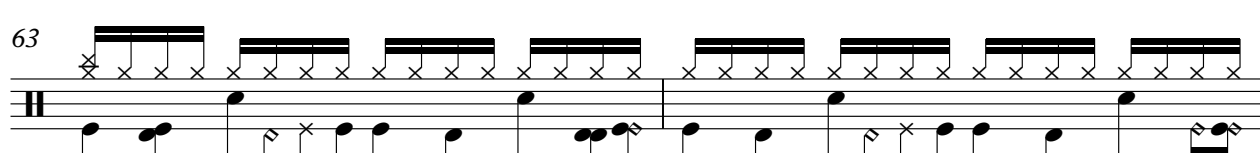

65

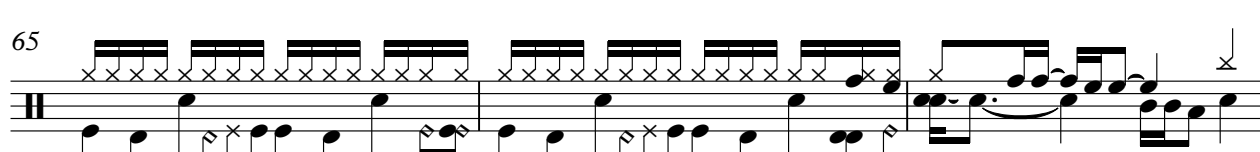

68

V.S.

## Percussion

# Jazz Guitar

♩ = 89,000038

2

5

7

10

12

15

18

20

22

24

V.S.

27

30

33

36

39

43

46

50

53

56

58

60

62

65

68

71

74

77

81

83

85

87

# Jazz Guitar

♩ = 89,000038

studiovirtual@ig.com.br http://studiovirtualmidi.cjb.net Tel:(31)37524

studiovirtual@ig.com.br http://studiovirtualmidi.cjb.net Tel:(31)37524

V.S.

27

30

33

36

39

43

46

49

52

55

57

60

62

65

68

71

74

77

81

83

4

85

Jazz Guitar

87

# 7-string Electric Guitar

♩ = 89,000038

34 5

E  
B  
G  
A  
D  
B  
A

44

24

T  
A  
B

73

6 9

T  
A  
B

# 5-string Electric Bass

♩ = 89,000038

2

6

10

13

16

19

22

25

28

32

V.S.

36

39

43

46

50

54

58

61

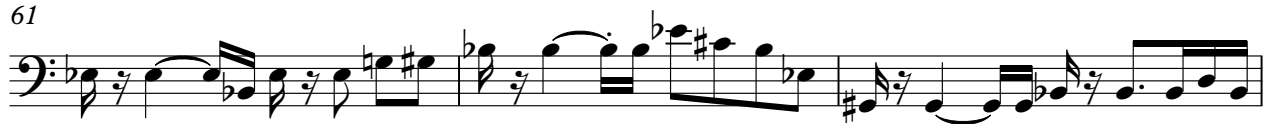

64

68

71

75

78

81

83

86

88

# Synth Strings

♩ = 89,000038

2

10

17

23

29

35

42

48

54

61

67

73

80

85

# Orchestra Hit

♩ = 89,000038

2

5

7

15

19

23

28

31

35

39

45

49

52

56

60

65

69

73

78

84

87

Solo

♩ = 89,000038

2

7

10

14

17

20

25

28

32

38

6

49

53

56

60

65

68

75

81

83

85

87
