

# Leonardo - Cancao do Terceiro Milenio

♩ = 75,000000

Electric Bass

Solo

3

E. Bass

Syn. Str.

Solo

5

E. Bass

Syn. Str.

Solo

17

Syn. Str.

Lead 3

Solo

19

Syn. Str.

Solo

21

Perc.

E. Gtr.

E. Bass

Syn. Str.

Solo

24

Perc.

E. Bass

Syn. Str.

Solo

27

Perc.

E. Bass

Syn. Str.

Solo

29

Perc.

E. Bass

Syn. Str.

Solo

31

Perc.

E. Bass

Syn. Str.

Solo

33

Perc.

E. Bass

Syn. Str.

Solo

35

Perc.

E. Bass

Syn. Str.

Solo

6

37

Perc.

E. Bass

S.

Syn. Str.

Solo

38

Perc.

E. Bass

S.

Syn. Str.

Solo

40

Perc.

E. Bass

Syn. Str.

Solo

42

Perc.

E. Gtr.

E. Bass

Syn. Str.

Solo

44

Perc.

E. Gtr.

E. Bass

Syn. Str.

Solo

46

Perc.

E. Bass

Syn. Str.

Solo

52

Perc.

E. Bass

S.

Syn. Str.

Solo

54

Perc.

E. Bass

S.

Syn. Str.

Solo

56

Perc.

E. Bass

Syn. Str.

Solo

58

Perc.

E. Bass

Syn. Str.

Solo

60

Perc.

E. Bass

Syn. Str.

Solo

62

Perc.

E. Bass

Syn. Str.

Solo

Measures 62-63. Percussion part features a complex rhythmic pattern with 'x' marks. E. Bass part has a bass line with a triplet. Syn. Str. and Solo parts have chords and melodic lines.

64

Perc.

E. Bass

Syn. Str.

Solo

Measures 64-65. Percussion part has a rhythmic pattern. E. Bass part has a bass line. Syn. Str. and Solo parts have chords and melodic lines.

66

Perc.

E. Bass

Syn. Str.

Solo

Measures 66-67. Percussion part has a rhythmic pattern. E. Bass part has a bass line. Syn. Str. and Solo parts have chords and melodic lines.

68

Perc.

E. Bass

Syn. Str.

Solo

70

Perc.

E. Bass

Syn. Str.

Solo

72

Perc.

E. Bass

Syn. Str.

Solo

74

Perc.

E. Bass

Syn. Str.

Solo

76

Perc.

E. Bass

Syn. Str.

Solo

78

Perc.

E. Bass

Syn. Str.

Solo

80

Perc.

E. Bass

Syn. Str.

Solo

82

Perc.

E. Bass

Syn. Str.

Solo

84

Perc.

E. Bass

Syn. Str.

Solo

16

86

Perc.

E. Bass

S.

Syn. Str.

Solo

87

Perc.

E. Bass

S.

Syn. Str.

Solo

# Leonardo - Cancao do Terceiro Milenio

## Percussion

♩ = 75,000000

6 5 7

21

26

31

35

40

46

51

56

59

♩ = 75,000000

V.S.

2

Percussion

62

65

69

73

77

80

83

86

Electric Guitar

Leonardo - Cancao do Terceiro Milenio

♩ = 75,000000

**20**

20

23

**35**

♩ = 75,000000

**32**

Electric Guitar

Leonardo - Cancao do Terceiro Milenio

♩ = 75,000000

**41**

44

♩ = 75,000000

**13** **32**

# Leonardo - Cancao do Terceiro Milenio

Electric Bass

V.S.

2

Electric Bass

62

67

72

76

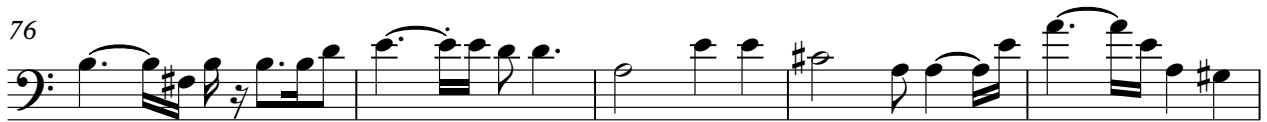

81

85

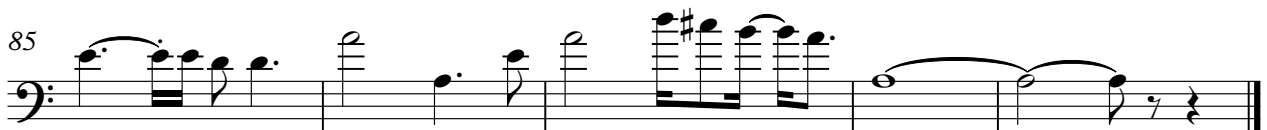

Soprano

# Leonardo - Cancao do Terceiro Milenio

♩ = 75,000000

**36**

**39**

**14**

**3**

♩ = 75,000000

**58**

**28**

**2**

# Leonardo - Cancao do Terceiro Milenio

## Synth Strings

♩ = 75,000000

3 8

16

22

28

33

38

43

49

54

60

V.S.

Synth Strings

65

70

74

79

85

87

Lead 3 (Calliope) Leonardo - Cancao do Terceiro Milenio

♩ = 75,000000

14

18

♩ = 75,000000

39

32

# Leonardo - Cancao do Terceiro Milenio

Solo

♩ = 75,000000

4

7

10

12

14

17

19

21

24

V.S.

53

56

60

63

68

70

74

77

81

84

75,000000

V.S.

4

Solo

86

87
