

Leonardo - Cheiro da Maca

♩ = 80,000000

Alto Saxophone

Percussion

adimusic@matrix.com.br

Jazz Guitar

Jazz Guitar

Electric Bass

♩ = 80,000000

Viola

3

Alto Sax.

Perc.

J. Gtr.

J. Gtr.

E. Bass

Vla.

4

Alto Sax.

Perc.

J. Gtr.

J. Gtr.

E. Bass

Vla.

5

Alto Sax.

Perc.

J. Gtr.

J. Gtr.

E. Bass

Vla.

6

Alto Sax.

Perc.

J. Gtr.

J. Gtr.

E. Bass

Vla.

7

Alto Sax.

Perc.

J. Gtr.

J. Gtr.

E. Bass

Vla.

8

Alto Sax.

Perc.

J. Gtr.

J. Gtr.

E. Bass

Vla.

9

Alto Sax.

Perc.

J. Gtr.

J. Gtr.

E. Bass

Vla.

3

10

Alto Sax.

Perc.

J. Gtr.

J. Gtr.

E. Bass

Vla.

11

Perc.

J. Gtr.

J. Gtr.

E. Bass

Vla.

12

Perc.

J. Gtr.

J. Gtr.

E. Bass

Vla.

13

Perc.

J. Gtr.

J. Gtr.

E. Bass

Vla.

14

Perc.

J. Gtr.

J. Gtr.

E. Bass

Vla.

15

Perc.

J. Gtr.

J. Gtr.

E. Bass

Vla.

3

7

16

Perc.

J. Gtr.

J. Gtr.

E. Bass

Vla.

3

3

17

18

19

20

21

22

23

Perc.

J. Gtr.

J. Gtr.

E. Bass

Vla.

24

Perc.

J. Gtr.

J. Gtr.

E. Bass

Vla.

25

Perc.

J. Gtr.

J. Gtr.

E. Bass

Vla.

26

Perc.

J. Gtr.

J. Gtr.

E. Bass

Vla.

27

Perc.

J. Gtr.

J. Gtr.

E. Bass

Vla.

28

Perc.

J. Gtr.

J. Gtr.

E. Bass

Vla.

29

Perc.

J. Gtr.

J. Gtr.

E. Bass

Vla.

30

Perc.

J. Gtr.

J. Gtr.

E. Bass

Vla.

31

Perc.

J. Gtr.

J. Gtr.

E. Bass

Vla.

32

Perc.

J. Gtr.

J. Gtr.

E. Bass

Vla.

33

Perc.

J. Gtr.

J. Gtr.

E. Bass

Vla.

3

34

Perc.

J. Gtr.

J. Gtr.

E. Bass

Vla.

3

35

Perc.

J. Gtr.

J. Gtr.

E. Bass

Vla.

36

Perc.

J. Gtr.

J. Gtr.

E. Bass

Vla.

37

Perc.

J. Gtr.

J. Gtr.

E. Bass

Vla.

38

Perc.

J. Gtr.

J. Gtr.

E. Bass

Vla.

39

Perc.

J. Gtr.

J. Gtr.

E. Bass

Vla.

40

Perc.

J. Gtr.

J. Gtr.

E. Bass

Vla.

41

Alto Sax.

Perc.

J. Gtr.

J. Gtr.

E. Bass

Vla.

42

Alto Sax.

Perc.

J. Gtr.

J. Gtr.

E. Bass

Vla.

43

Alto Sax.

Perc.

J. Gtr.

J. Gtr.

E. Bass

Vla.

44

Alto Sax.

Perc.

J. Gtr.

J. Gtr.

E. Bass

Vla.

45

Alto Sax.

Perc.

J. Gtr.

J. Gtr.

E. Bass

Vla.

46

Alto Sax.

Perc.

J. Gtr.

J. Gtr.

E. Bass

Vla.

47

Alto Sax.

Perc.

J. Gtr.

J. Gtr.

E. Bass

Vla.

48

Alto Sax.

Perc.

J. Gtr.

J. Gtr.

E. Bass

Vla.

49

Perc.

J. Gtr.

J. Gtr.

E. Bass

Vla.

50

Perc.

J. Gtr.

J. Gtr.

E. Bass

Vla.

51

Perc.

J. Gtr.

J. Gtr.

E. Bass

Vla.

52

Perc.

J. Gtr.

J. Gtr.

E. Bass

Vla.

53

Perc.

J. Gtr.

J. Gtr.

E. Bass

Vla.

3

54

Perc.

J. Gtr.

J. Gtr.

E. Bass

Vla.

3

55

Perc.

J. Gtr.

J. Gtr.

E. Bass

Vla.

56

Perc.

J. Gtr.

J. Gtr.

E. Bass

Vla.

57

Perc.

J. Gtr.

J. Gtr.

E. Bass

Vla.

58

Perc.

J. Gtr.

J. Gtr.

E. Bass

Vla.

59

Perc.

J. Gtr.

J. Gtr.

E. Bass

Vla.

60

Perc.

J. Gtr.

J. Gtr.

E. Bass

Vla.

61

62

63

Perc.

J. Gtr.

J. Gtr.

E. Bass

Vla.

64

Perc.

J. Gtr.

J. Gtr.

E. Bass

Vla.

65

66

67

Perc.

J. Gtr.

J. Gtr.

E. Bass

Vla.

68

Perc.

J. Gtr.

J. Gtr.

E. Bass

Vla.

69

70

71

Perc.

J. Gtr.

J. Gtr.

E. Bass

Vla.

72

Perc.

J. Gtr.

J. Gtr.

E. Bass

Vla.

3

73

Perc.

J. Gtr.

J. Gtr.

E. Bass

Vla.

74

Perc.

J. Gtr.

J. Gtr.

E. Bass

Vla.

75

Perc.

J. Gtr.

J. Gtr.

E. Bass

Vla.

76

Perc.

J. Gtr.

J. Gtr.

E. Bass

Vla.

77

Perc.

J. Gtr.

J. Gtr.

E. Bass

Vla.

78

Perc.

J. Gtr.

J. Gtr.

E. Bass

Vla.

79

Perc.

J. Gtr.

J. Gtr.

E. Bass

Vla.

3

3

80

Perc.

J. Gtr.

J. Gtr.

E. Bass

Vla.

81

Perc.

J. Gtr.

J. Gtr.

E. Bass

Vla.

82

Perc.

J. Gtr.

J. Gtr.

E. Bass

Vla.

83

Perc.

J. Gtr.

J. Gtr.

E. Bass

Vla.

84

Perc.

J. Gtr.

J. Gtr.

E. Bass

Vla.

86

Perc.

J. Gtr.

J. Gtr.

E. Bass

Vla.

88

Perc.

J. Gtr.

E. Bass

Vla.

91

Alto Sax.

678099200

787999200

Alto Saxophone

Leonardo - Cheiro da Maca

$\text{♩} = 80,000000$

5

8

13

25

34

41

44

48

57

Leonardo - Cheiro da Maca

Percussion

♩ = 80,000000

adimusic@matrix.com.br

3

5

7

9

11

13

15

17

19

V.S.

21

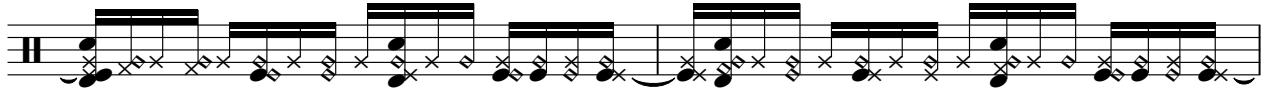

23

25

27

29

31

33

35

37

39

41

43

45

47

49

51

53

55

57

59

V.S.

61

63

65

67

69

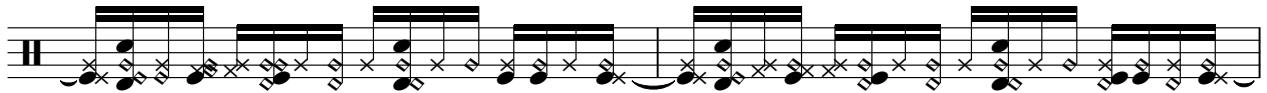

71

73

75

77

79

81

83

86

89

2 3

♩ = 80,000000

4

6

8

9

10

12

13

14

16

3

3

V.S.

32

34

35

37

39

40

41

43

45

47

V.S.

48 *3 Jazz Guitar*

50

52

53

54

55

57

59

61

62

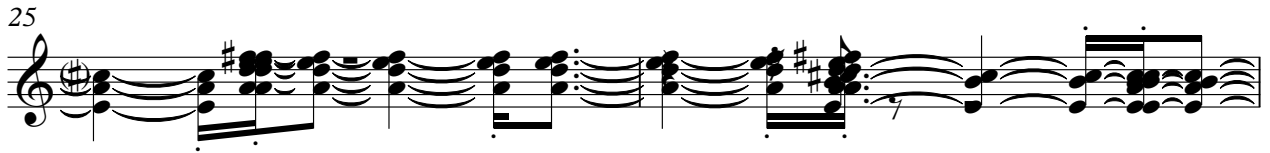

39

40

42

44

46

48

50

51

52

53

V.S.

54

56

58

60

62

63

65

67

69

70

71

72

74

75

76

77

79

81

83

85

V.S.

Leonardo - Cheiro da Maca

Electric Bass

♩ = 80,000000

5

8

10

13

16

18

21

24

27

V.S.

29

32

34

37

40

43

45

48

50

53

56

58

61

64

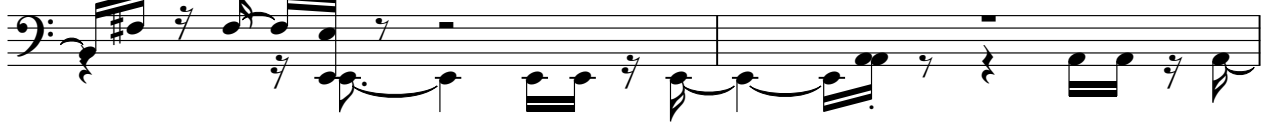

66

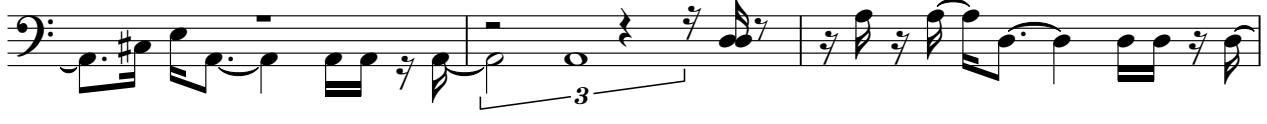

69

72

74

77

80

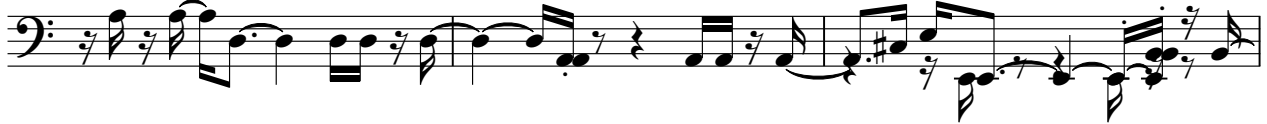

V.S.

83

87

Leonardo - Cheiro da Maca

Viola

♩ = 80,000000

5

8

10

13

15

17

20

22

24

V.S.

Viola

26 

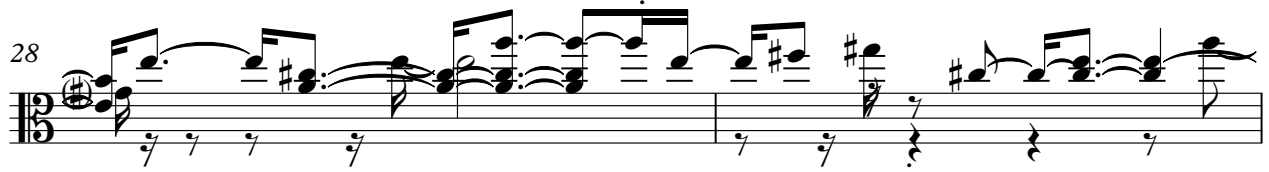
28 

30 

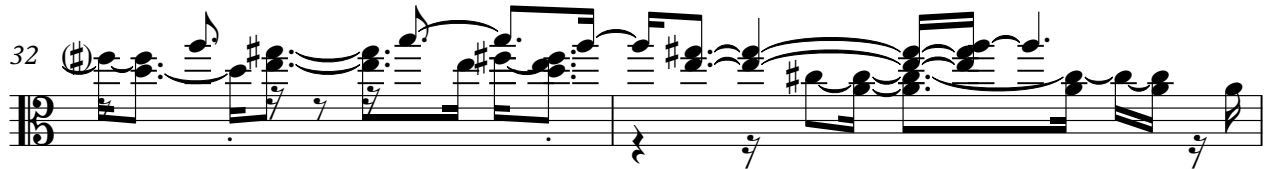
32 

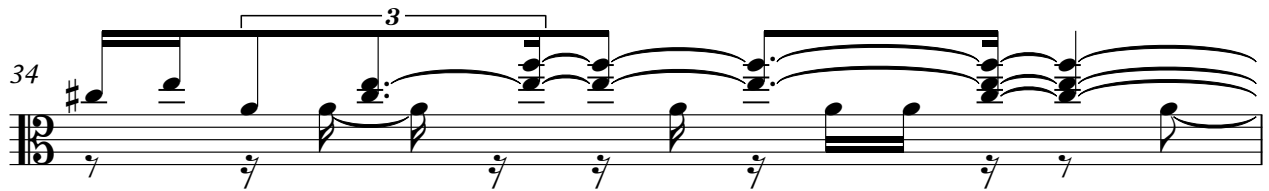
34 

35 

37 

39 

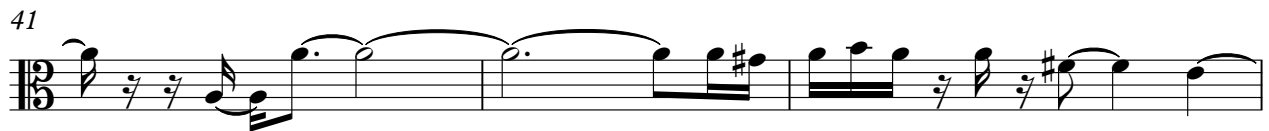
41 

44 

Viola

V.S.

