

Leonardo - Cristal Quebrado

♩ = 72,000031

MIDI feita por:

Critovão C. Silva

Tel.: (27) 99188366

Synth Strings

♩ = 72,000031

3

MIDI feita por:

Critovão C. Silva

Tel.: (27) 99188366

Syn. Str.

3

4

MIDI feita por:
Critovão C. Silva
Tel.: (27) 99188366
Syn. Str.

6

MIDI feita por:
Critovão C. Silva
Tel.: (27) 99188366
Syn. Str.

7

aldo.prando@bol.com.br

Perc.

MIDI feita por:
Critovão C. Silva

Tel.: (27) 99188366

Syn. Str.

Seash.

8

aldo.prando@bol.com.br

Tel.: (27) 99188366

Syn. Str.

9

aldo.prando@bol.com.br

Tel.: (27) 99188366

Syn. Str.

3

10

aldo.prando@bol.com.br

Tel.: (27) 99188366

Syn. Str.

3

3

11

aldo.prando@bol.com.br

Tel.: (27) 99188366

Syn. Str.

6

aldo.prando@bol.com.br

Tel.: (27) 99188366

Syn. Str.

aldo.prando@bol.com.br

MIDI feita por:

Critovão C. Silva

Tel.: (27) 99188366

Syn. Str.

aldo.prando@bol.com.br

Tel.: (27) 99188366

Syn. Str.

aldo.prando@bol.com.br

Tel.: (27) 99188366

Syn. Str.

aldo.prando@bol.com.br

Tel.: (27) 99188366

Syn. Str.

aldo.prando@bol.com.br

23

Perc.

Tel.: (27) 99188366

Syn. Str.

7

aldo.prando@bol.com.br

25

Perc.

Perc.

Tel.: (27) 99188366

Syn. Str.

3

aldo.prando@bol.com.br

Tel.: (27) 99188366

27

aldo.prando@bol.com.br

Tel.: (27) 99188366

29

aldo.prando@bol.com.br

31

Perc.

Perc.

Tel.: (27) 99188366

Syn. Str.

aldo.prando@bol.com.br

32

Perc.

Perc.

Tel.: (27) 99188366

Syn. Str.

aldo.prando@bol.com.br

33

33

Perc.

Perc.

Tel.: (27) 99188366

Syn. Str.

aldo.prando@bol.com.br

34

34

Perc.

Perc.

Tel.: (27) 99188366

Syn. Str.

aldo.prando@bol.com.br

35

Perc.

Perc.

Tel.: (27) 99188366

Syn. Str.

aldo.prando@bol.com.br

36

Perc.

Perc.

Tel.: (27) 99188366

Syn. Str.

aldo.prando@bol.com.br

37

Perc.

Perc.

Tel.: (27) 99188366

Syn. Str.

aldo.prando@bol.com.br

38

Perc.

Perc.

Tel.: (27) 99188366

Syn. Str.

aldo.prando@bol.com.br

39

Perc.

Perc.

Tel.: (27) 99188366

Syn. Str.

aldo.prando@bol.com.br

40

Perc.

Perc.

Tel.: (27) 99188366

Syn. Str.

aldo.prando@bol.com.br

Tel.: (27) 99188366

42

aldo.prando@bol.com.br

Tel.: (27) 99188366

44

aldo.prando@bol.com.br

46

Perc.

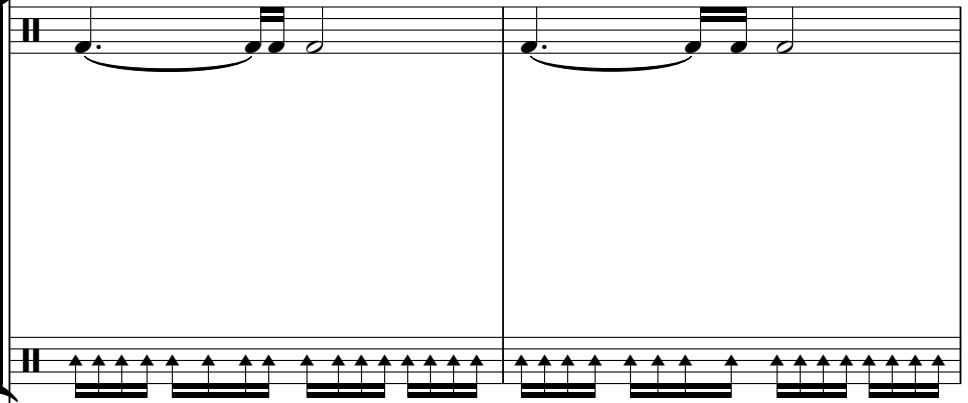

Perc.

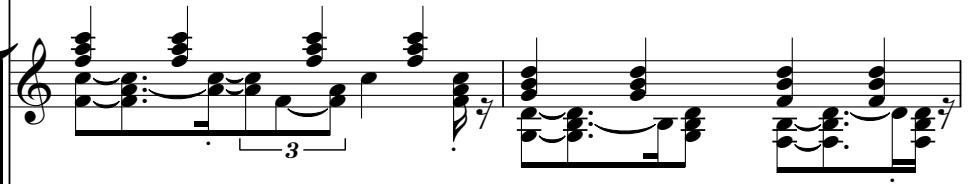

Tel.: (27) 99188366

Syn. Str.

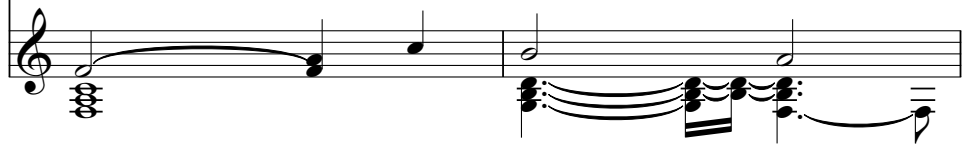

aldo.prando@bol.com.br

48

Perc.

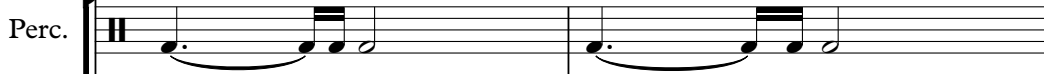

Perc.

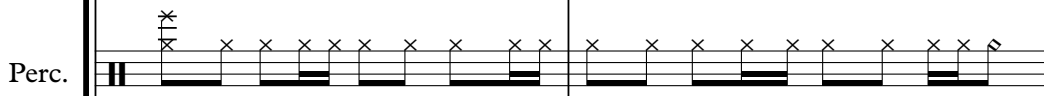

Perc.

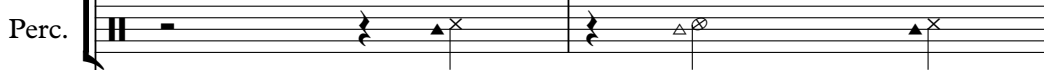

MIDI feita por:

Critovão C. Silva

Tel.: (27) 99188366

Syn. Str.

aldo.prando@bol.com.br

50

Tel.: (27) 99188366

aldo.prando@bol.com.br

52

Tel.: (27) 99188366

aldo.prando@bol.com.br

54

Perc.

Perc.

Perc.

Tel.: (27) 99188366

Syn. Str.

aldo.prando@bol.com.br

56

Perc.

Perc.

Perc.

Tel.: (27) 99188366

Syn. Str.

aldo.prando@bol.com.br

58

Perc.

Perc.

Perc.

Tel.: (27) 99188366

Syn. Str.

aldo.prando@bol.com.br

60

Perc.

Perc.

Perc.

Tel.: (27) 99188366

Syn. Str.

aldo.prando@bol.com.br

61

Perc.

Perc.

Perc.

This section contains the first two measures of the score. It features a vocal line at the top with a melodic phrase. Below it are three percussion staves: the first has a melodic line, the second has a rhythmic pattern of eighth notes with upward arrows, and the third has a simple bass line. A double bar line is placed between the two measures.

Tel.: (27) 99188366

Syn. Str.

This section shows the piano accompaniment for measures 61 and 62. It consists of two staves: a treble clef staff with chords and a bass clef staff with a simple bass line. A double bar line is placed between the two measures.

aldo.prando@bol.com.br

62

Perc.

Perc.

Perc.

This section contains the next two measures of the score. It features a vocal line at the top with a melodic phrase. Below it are three percussion staves: the first has a melodic line, the second has a rhythmic pattern of eighth notes with upward arrows, and the third has a simple bass line. A double bar line is placed between the two measures.

Tel.: (27) 99188366

Syn. Str.

This section shows the piano accompaniment for measures 63 and 64. It consists of two staves: a treble clef staff with chords and a bass clef staff with a simple bass line. A double bar line is placed between the two measures.

aldo.prando@bol.com.br

64

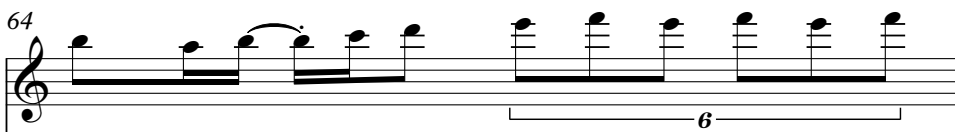

Perc.

Perc.

Perc.

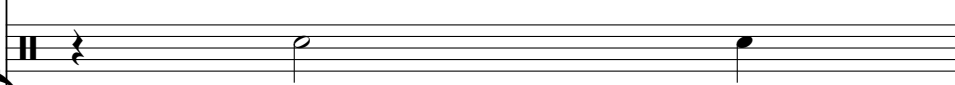

Tel.: (27) 99188366

Syn. Str.

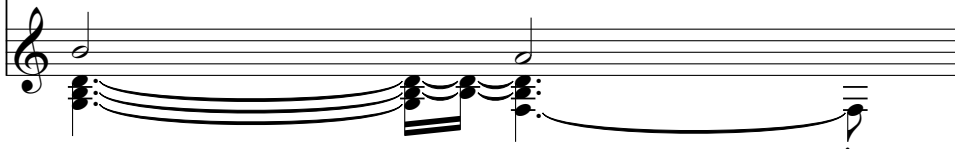

aldo.prando@bol.com.br

65

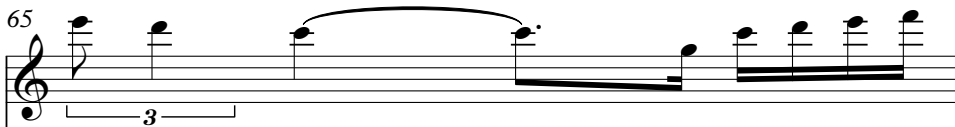

Perc.

Perc.

Perc.

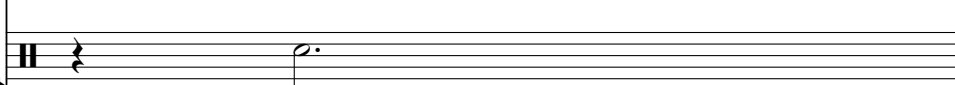

Tel.: (27) 99188366

Syn. Str.

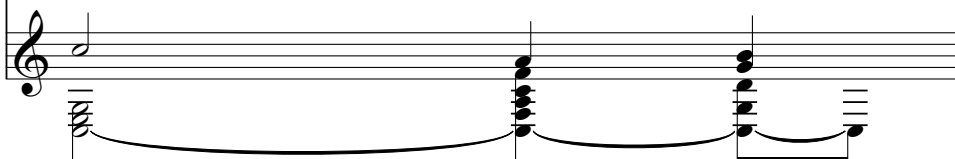

aldo.prando@bol.com.br

66

Tel.: (27) 99188366

aldo.prando@bol.com.br

68

Tel.: (27) 99188366

aldo.prando@bol.com.br

Perc.

Perc.

Perc.

Tel.: (27) 99188366

Syn. Str.

aldo.prando@bol.com.br

Perc.

Perc.

Perc.

Tel.: (27) 99188366

Syn. Str.

aldo.prando@bol.com.br

72

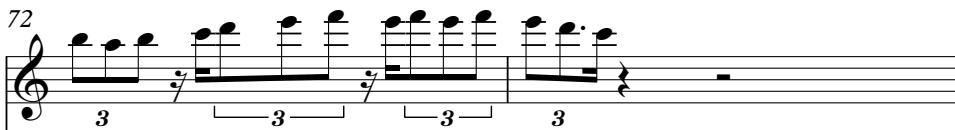

Perc.

Tel.: (27) 99188366

Syn. Str.

Tel.: (27) 99188366

74

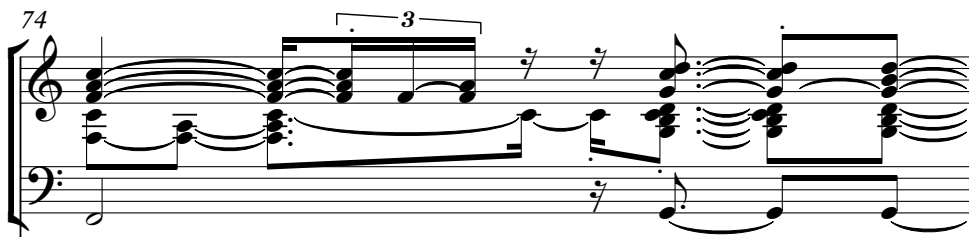

Syn. Str.

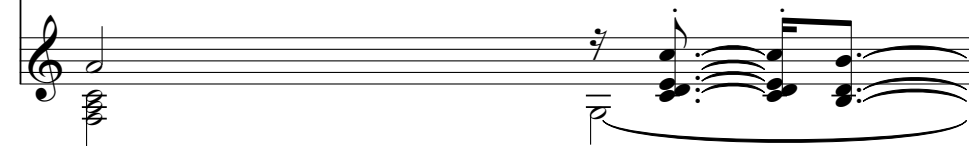

75

MIDI feita por:

Tel.: (27) 99188366

Syn. Str.

♩ = 72,000031

72

Leonardo - Cristal Quebrado

Percussion

♩ = 72,000031

6 17

26

32

38

43

49

55

61

67

71

4

Percussion

Leonardo - Cristal Quebrado

♩ = 72,000031

23

26

28

30

32

34

36

38

40

42

V.S.

44

46

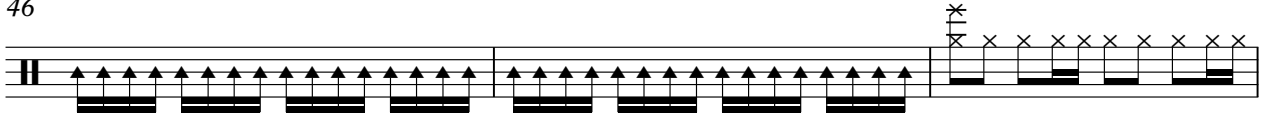

49

53

57

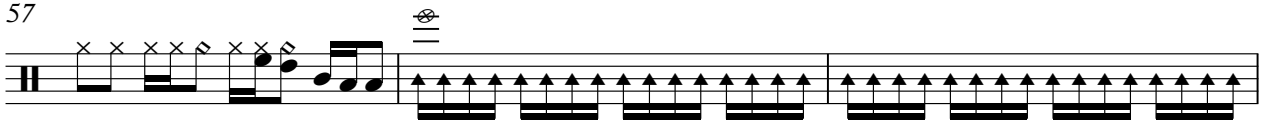

60

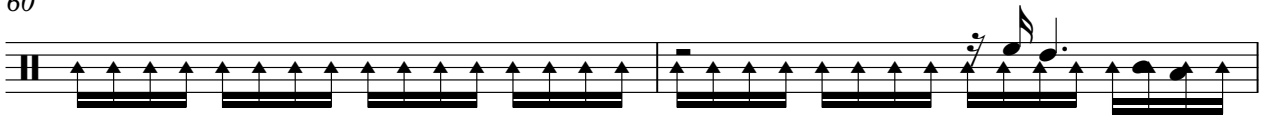

62

64

66

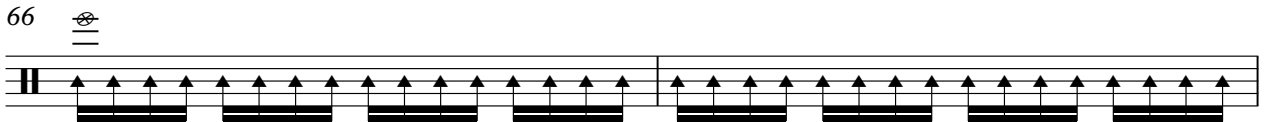

68

70

72

♩ = 72,000031

4

7

10

12

14

17

19

21

24

V.S.

Kora

MIDI feita por:

Leonardo - Cristal Quebrado

♩ = 72,000031

6

17

50

Leonardo - Cristal Quebrado

Synth Strings

♩ = 72,000031

4

9

14

20

26

31

36

40

45

3

V.S.

Synth Strings

51

57

63

68

73

Seashore

Leonardo - Cristal Quebrado

♪ = 72,000031

6 **69**