

Leonardo - Dona Encrenca

0.0"
1.1.00
Bassline for Trombone

♩ = 135,000137

4

7

Tbn.

Perc.

J. Gtr.

E. Gtr.

E. Bass

Band.

Tape Smp. Brs

Tape Smp. Str

Orch. Hit

10

Tbn.

Perc.

J. Gtr.

E. Gtr.

E. Bass

Band.

Tape Smp. Brs

Tape Smp. Str

Orch. Hit

13

Tbn.

Perc.

J. Gtr.

E. Gtr.

E. Bass

Band.

Tape Smp. Brs

Tape Smp. Str

Orch. Hit

16

Tbn.

Perc.

J. Gtr.

E. Gtr.

E. Bass

Band.

Tape Smp. Brs

Tape Smp. Str

Orch. Hit

20

Perc.

J. Gtr.

E. Gtr.

E. Bass

Band.

Tape Smp. Str

23

Perc.

J. Gtr.

E. Gtr.

E. Bass

Band.

Tape Smp. Str

26

Perc.

J. Gtr.

E. Gtr.

E. Bass

Band.

Tape Smp. Str

29

Tbn.

Perc.

J. Gtr.

E. Gtr.

E. Bass

Band.

Tape Smp. Brs

Tape Smp. Str

Orch. Hit

32

Tbn.

Perc.

J. Gtr.

E. Gtr.

E. Bass

Band.

Tape Smp. Brs

Tape Smp. Str

Orch. Hit

35

Tbn.
Perc.
J. Gtr.
E. Gtr.
E. Bass
Band.
Tape Smp. Brs
Tape Smp. Str
Orch. Hit

37

Tbn.
Perc.
J. Gtr.
E. Gtr.
E. Bass
Band.
Tape Smp. Brs
Tape Smp. Str
Orch. Hit

39

Tbn.

Perc.

J. Gtr.

E. Gtr.

E. Bass

Band.

Tape Smp. Brs

Tape Smp. Str

Orch. Hit

42

Tbn.

Perc.

J. Gtr.

E. Gtr.

E. Bass

Band.

Tape Smp. Brs

Tape Smp. Str

Orch. Hit

44

Tbn.

Perc.

J. Gtr.

E. Gtr.

E. Bass

Band.

Tape Smp. Brs

Tape Smp. Str

Orch. Hit

46

Tbn.

Perc.

J. Gtr.

E. Gtr.

E. Bass

Band.

Tape Smp. Brs

Tape Smp. Str

Orch. Hit

48

Tbn.

Perc.

J. Gtr.

E. Gtr.

E. Bass

Band.

Tape Smp. Brs

Tape Smp. Str

Orch. Hit

51

Tbn.

Perc.

J. Gtr.

E. Gtr.

E. Bass

Band.

Tape Smp. Brs

Tape Smp. Str

Orch. Hit

54

Tbn.
Perc.
J. Gtr.
E. Gtr.
E. Bass
Band.
Tape Smp. Brs
Tape Smp. Str
Orch. Hit

57

Tbn.
Perc.
J. Gtr.
E. Gtr.
E. Bass
Band.
Tape Smp. Brs
Tape Smp. Str
Orch. Hit

60

Tbn.

Perc.

J. Gtr.

E. Gtr.

E. Bass

Band.

Tape Smp. Brs

Tape Smp. Str

Orch. Hit

63

Tbn.

Perc.

J. Gtr.

E. Gtr.

E. Bass

Band.

Tape Smp. Brs

Tape Smp. Str

Orch. Hit

66

Tbn.
Perc.
J. Gtr.
E. Gtr.
E. Bass
Band.
Tape Smp. Brs
Tape Smp. Str
Orch. Hit

69

Tbn.
Perc.
J. Gtr.
E. Gtr.
E. Bass
Band.
Tape Smp. Brs
Tape Smp. Str
Orch. Hit

72

Perc.

J. Gtr.

E. Gtr.

E. Bass

Band.

Tape Smp. Str

75

Perc.

J. Gtr.

E. Gtr.

E. Bass

Band.

Tape Smp. Str

78

Perc.

J. Gtr.

E. Gtr.

E. Bass

Band.

Tape Smp. Str

81

84

87

90

Perc.

J. Gtr.

E. Gtr.

E. Bass

Band.

Tape Smp. Str

92

Perc.

J. Gtr.

E. Gtr.

E. Bass

Band.

Tape Smp. Str

94

97

99

Perc.

J. Gtr.

E. Gtr.

E. Bass

Band.

Tape Smp. Str

101

Perc.

J. Gtr.

E. Gtr.

E. Bass

Band.

Tape Smp. Str

103

Perc.

J. Gtr.

E. Gtr.

E. Bass

Band.

Tape Smp. Str

106

Perc.

J. Gtr.

E. Gtr.

E. Bass

Band.

Tape Smp. Str

109

Perc. J. Gtr. E. Gtr. E. Bass Band. Tape Smp. Str

112

Perc. J. Gtr. E. Gtr. E. Bass Band. Tape Smp. Str

115

118

121

Tbn.

Perc.

J. Gtr.

E. Gtr.

E. Bass

Band.

Tape Smp. Brs

Tape Smp. Str

Orch. Hit

124

Tbn.

Perc.

J. Gtr.

E. Gtr.

E. Bass

Band.

Tape Smp. Brs

Tape Smp. Str

Orch. Hit

127

Tbn.

Perc.

J. Gtr.

E. Gtr.

E. Bass

Band.

Tape Smp. Brs

Tape Smp. Str

Orch. Hit

Trombone

Leonardo - Dona Encrenca

♩ = 135,000137

4

8

12

15

32

37

41

46

50

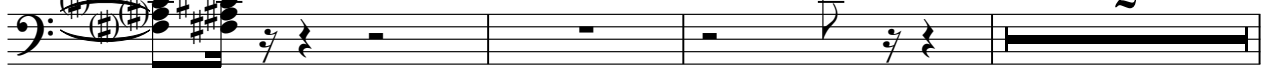

2

Trombone

55

61

66

69

72

123

Leonardo - Dona Encrenca

Percussion

♩ = 135,000137

4

7

10

13

16

19

22

25

28

V.S.

Percussion

31

34

37

40

43

46

49

52

55

58

61

64

67

70

73

76

79

82

85

88

V.S.

91

94

97

100

103

106

109

112

115

118

Percussion

121

124

127

♩ = 135,000137

31

34

37

41

45

48

52

55

59

62

96

100

103

107

110

114

117

120

123

126

♩ = 135,000137

4

7

9

11

14

17

20

23

25

27

29

31

34

37

40

44

47

51

54

57

60

63

65

67

70

73

75

78

80

82

84

86

89

92

95

99

102

106

109

112

115

118

121

123

126

5-string Electric Bass

Leonardo - Dona Encrenca

♩ = 135,000137

7

13

19

24

30

35

39

43

47

V.S.

52

58

64

70

75

80

85

90

94

98

102

Leonardo - Dona Encrenca

Bandoneon

♩ = 135,000137

V.S.

Bandoneon

21

23

25

28

30

33

35

37

39

41

43

45

47

50

V.S.

52

55

59

62

64

66

68

70

73

76

78

80

83

85

88

90

92

94

96

98

100

102

105

107

110

114

117

119

121

123

126

Leonardo - Dona Encrenca
Tape Sampler Keyboard [Brass]

♩ = 135,000137

Tape Sampler Keyboard [Brass]

55

61

2

66

69

46

118

3

3

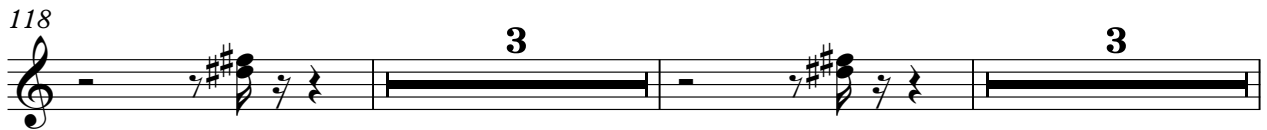

126

Leonardo - Dona Encrenca
Tape Sampler Keyboard [Strings]

♩ = 135,000137

8

14

20

25

30

35

40

V.S.

45

49

55

61

67

73

79

84

89

94

100

104

110

116

122

125

♩ = 135,000137

4

7

11

14

31

36

40

45

49

55

61

66

69

72

123
