

Leonardo - Ei Psiu

0.0"
1.1,00
StudioVirtualMidi@gmail.com.br - http://studiovirtualmidi.cjb.net - Tel:(31)3352-7444

♩ = 160,000000

9

Perc.

J. Gtr.

E. Bass

Band.

Syn. Str.

Orch. Hit

Lead 1

13

Perc.

J. Gtr.

E. Bass

Band.

Syn. Str.

16

Perc.

J. Gtr.

E. Bass

Band.

Syn. Str.

Orch. Hit

20

Perc.

J. Gtr.

E. Bass

Band.

Syn. Str.

Orch. Hit

25

29

33

Perc. J. Gtr. E. Bass Band. Syn. Str. Orch. Hit FX 5

37

Perc. J. Gtr. E. Bass Band. Syn. Str. Orch. Hit FX 5

41

Perc.

J. Gtr.

E. Bass

Band.

Syn. Str.

Lead 1

45

Perc.

J. Gtr.

E. Bass

Syn. Str.

Orch. Hit

Lead 1

48

Perc.

J. Gtr.

E. Bass

Syn. Str.

Orch. Hit

Lead 1

51

Perc.

J. Gtr.

E. Bass

Syn. Str.

Orch. Hit

Lead 1

55

Perc. J. Gtr. E. Bass Band. Syn. Str. Orch. Hit Lead 1

59

63

67

Perc.

J. Gtr.

E. Bass

Band.

Syn. Str.

Orch. Hit

72

Perc.

J. Gtr.

E. Bass

Band.

Syn. Str.

75

78

82

Perc. J. Gtr. E. Bass Band. Syn. Str. Orch. Hit

86

Perc. J. Gtr. E. Bass Band. Syn. Str. Orch. Hit FX 5

90

Perc. J. Gtr. E. Bass Band. Syn. Str. Orch. Hit Lead 1

94

Perc. J. Gtr. E. Bass Band. Syn. Str. Orch. Hit Lead 1

97

Perc.

J. Gtr.

E. Bass

Band.

Syn. Str.

Orch. Hit

Lead 1

Detailed description of the musical score: The score is for page 14, starting at measure 97. It features seven staves. The Percussion staff (Perc.) has a complex rhythmic pattern with 'x' marks above notes, indicating a specific percussive sound. The J. Gtr. (Jazz Guitar) staff has a rhythmic pattern of chords and rests. The E. Bass (Electric Bass) staff has a melodic line. The Band staff has a few notes in measure 100. The Syn. Str. (Synthesizer Strings) staff has three chords. The Orch. Hit (Orchestral Hit) staff has a few notes in measure 100. The Lead 1 staff has a melodic line with a long note in measure 100.

100

Perc.

J. Gtr.

E. Bass

Band.

Syn. Str.

Orch. Hit

Lead 1

103

Perc.

J. Gtr.

E. Bass

Band.

Syn. Str.

Orch. Hit

Lead 1

106

Perc. J. Gtr. E. Bass Band. Syn. Str. Orch. Hit Lead 1

109

Perc.

J. Gtr.

E. Bass

Band.

Syn. Str.

Orch. Hit

Lead 1

Leonardo - Ei Psiu

Percussion

♩ = 160,000000

5

9

14

18

23

27

31

35

39

V.S.

43

47

51

55

59

64

68

73

77

81

Percussion

85

89

93

97

101

105

109

♩ = 160,000000

2

7

12

17

23

28

33

38

43

48

53

58

63

67

73

78

83

88

93

98

103

108

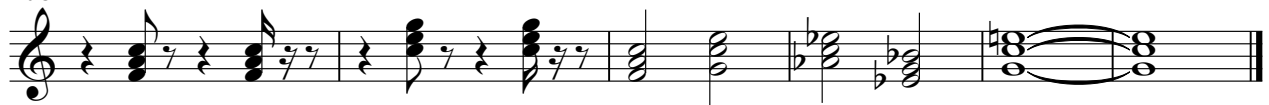

5-string Electric Bass

Leonardo - Ei Psiu

♩ = 160,000000

2

8

14

21

27

33

38

43

48

53

V.S.

58

64

71

77

83

88

93

98

103

108

Bandoneon

Leonardo - Ei Psiu

♩ = 160,000000

12

16

25

31

37

64

70

77

82

88

22

2

7

2

Bandoneon

99

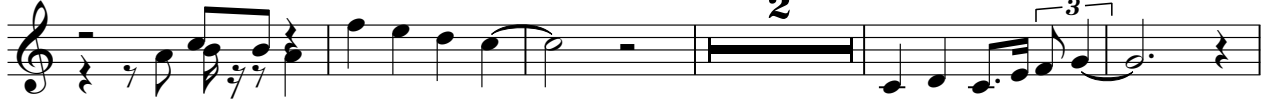

106

110

Bandoneon

Leonardo - Ei Psiu

♩ = 160,000000

4

10

42

55

4

60

51

Leonardo - Ei Psiu

Synth Strings

♩ = 160,000000

2

11

19

28

36

45

54

63

72

80

V.S.

2

Synth Strings

88

97

106

Orchestra Hit

Leonardo - Ei Psiu

♩ = 160,000000

4 3

12 5

22 5

31 4

39 5 2

49 2

55 3

63 5 5

77 4

85

2

Orchestra Hit

90

5 2

100

2

105

2

109

Leonardo - Ei Psiu

Lead 1 (Square)

$\text{♩} = 160,000000$

2

8

42

55

55

61

49

e e b e

Lead 1 (Square)

Leonardo - Ei Psiu

♩ = 160,000000

42

47

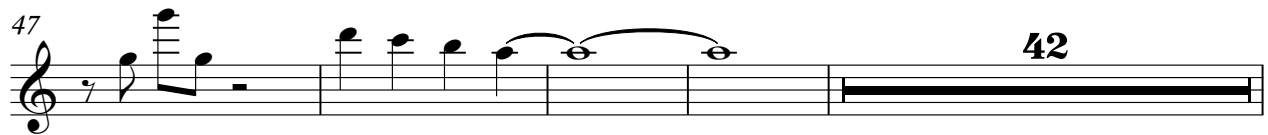

93

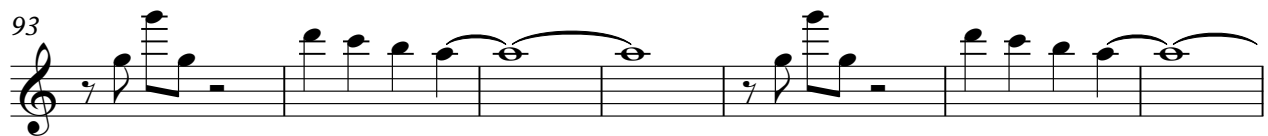

100

105

5

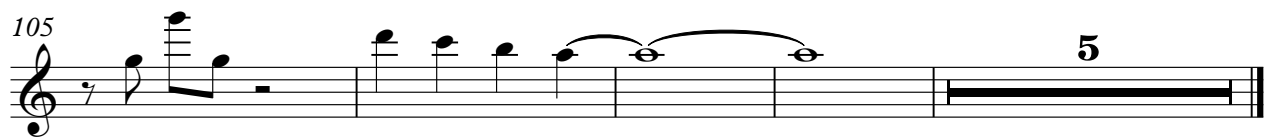

FX 5 (Brightness)

Leonardo - Ei Psiu

♩ = 160,000000

27 6

37

40

80

6 26