

A-HA - Maybe Maybe

♩ = 185,000183

Alto Saxophone
Tenor Saxophone
Horn in F
Percussion
Electric Guitar
Electric Bass
Fretless Electric Bass
Violin
Violoncello
Contrabass
Contrabass

7

Ten. Sax.
Perc.
E. Bass
E. Bass
Cb.
Cb.

12

Ten. Sax.

Hn.

Perc.

E. Bass

E. Bass

Vc.

Cb.

Cb.

17

Ten. Sax.

Hn.

Perc.

E. Bass

E. Bass

Vc.

Cb.

Cb.

22

Alto Sax.
Ten. Sax.
Hn.
Perc.
E. Gtr.
E. Bass
E. Bass
Vc.
Cb.
Cb.

27

Alto Sax.
Ten. Sax.
Hn.
Perc.
E. Gtr.
E. Bass
E. Bass
Cb.
Cb.

32

Ten. Sax.
Hn.
Perc.
E. Gtr.
E. Bass
E. Bass
Vln.
Cb.
Cb.

38

Ten. Sax.
Perc.
E. Bass
E. Bass
Vc.
Cb.
Cb.

43

Ten. Sax.

Hn.

Perc.

E. Bass

E. Bass

Vc.

Cb.

Cb.

48

Alto Sax.

Ten. Sax.

Hn.

Perc.

E. Gtr.

E. Bass

E. Bass

Vc.

Cb.

Cb.

53

Alto Sax.
Ten. Sax.
Hn.
Perc.
E. Gtr.
E. Bass
E. Bass
Cb.
Cb.

58

Alto Sax.
Ten. Sax.
Hn.
Perc.
E. Gtr.
E. Bass
E. Bass
Cb.
Cb.

63

Alto Sax.
Ten. Sax.
Hn.
Perc.
E. Gtr.
E. Bass
E. Bass
Vln.
Cb.
Cb.

68

Perc.
E. Bass
E. Bass
Vln.
Vc.
Cb.
Cb.

74

Perc.
E. Bass
E. Bass
Vln.
Vc.
Cb.

78

Perc.
E. Bass
E. Bass
Vln.
Vc.
Cb.

82

Perc.
E. Bass
E. Bass
Vln.
Vc.
Cb.

86

89

93

Alto Sax.
Ten. Sax.
Hn.
Perc.
E. Gtr.
E. Bass
E. Bass
Cb.
Cb.

97

Alto Sax.
Ten. Sax.
Hn.
Perc.
E. Gtr.
E. Bass
E. Bass
Cb.
Cb.

101

Alto Sax.
Ten. Sax.
Hn.
Perc.
E. Gtr.
E. Bass
E. Bass
Cb.
Cb.

105

Alto Sax.
Ten. Sax.
Hn.
Perc.
E. Gtr.
E. Bass
E. Bass
Cb.
Cb.

109

Alto Sax.
Ten. Sax.
Hn.
Perc.
E. Gtr.
E. Bass
E. Bass
Cb.
Cb.

113

Perc.
E. Bass
E. Bass
Vln.
Cb.
Cb.

A-HA - Maybe Maybe
Alto Saxophone

♩ = 185,000183

21

26

32 20

57

64 23

91

98

104

109 6

A-HA - Maybe Maybe
Tenor Saxophone

♩ = 185,000183

5

10

16

22

28

4

37

42

48

54

59

2

Tenor Saxophone

64

23

91

98

104

109

6

A-HA - Maybe Maybe
Horn in F

♩ = 185,000183

13

20

30

48

57

66

96

106

A-HA - Maybe Maybe

Percussion

♩ = 185,000183

6

10

14

18

22

26

30

34

38

V.S.

42

46

50

54

58

62

66

70

74

76

Percussion

78

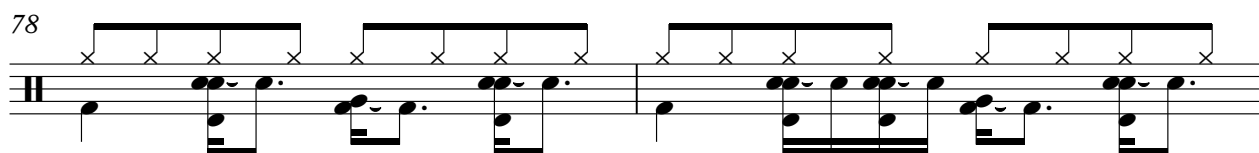

80

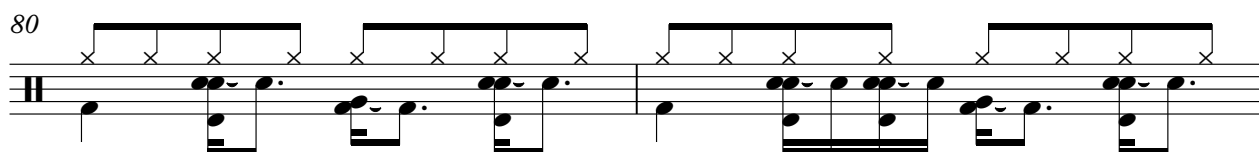

82

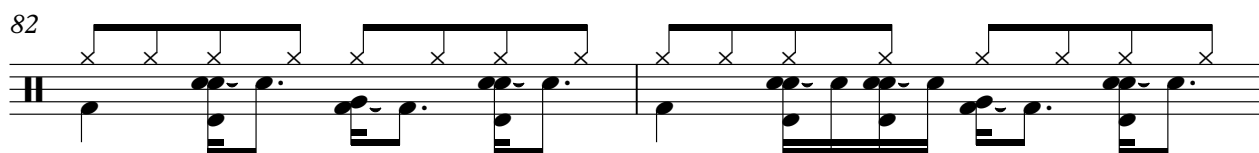

84

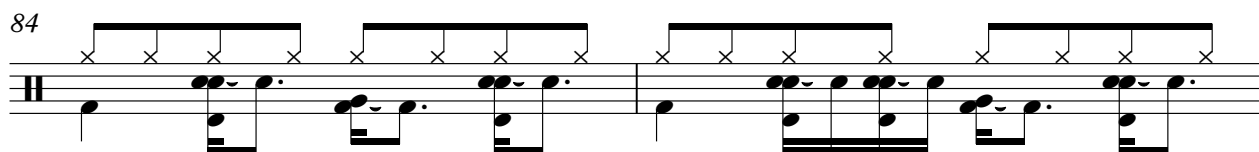

86

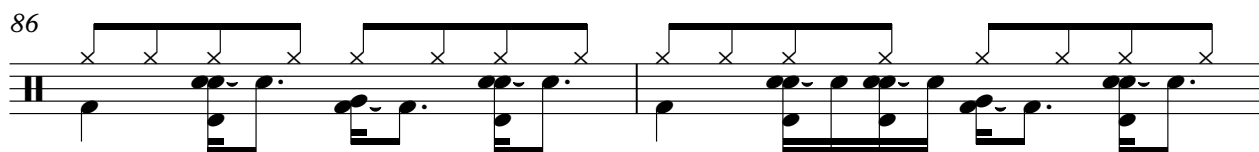

88

90

94

98

102

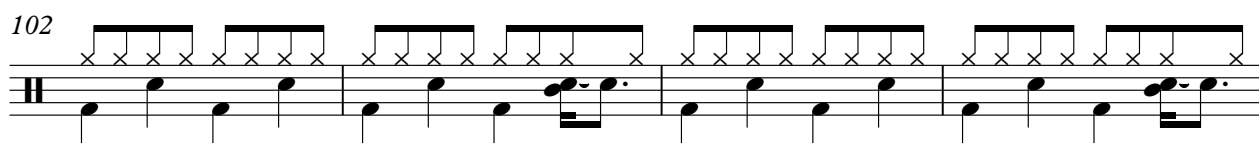

V.S.

Percussion

106

110

113

115

A-HA - Maybe Maybe
Electric Guitar

♩ = 185,000183

21

25

29

33

19

37

41

45

49

23

A-HA - Maybe Maybe
Electric Bass

♩ = 185,000183

7

12

17

22

27

32

38

43

48

V.S.

53

58

63

69

77

82

87

92

97

102

107

112

115

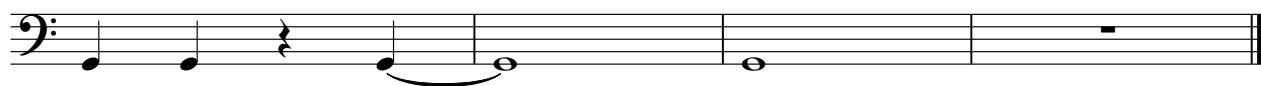

53

58

63

69

77

82

87

92

97

102

107

112

115

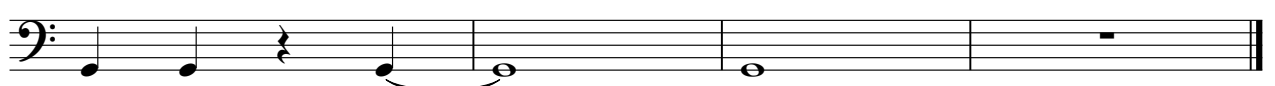

A-HA - Maybe Maybe
Violin

♩ = 185,000183

26

32

30

66

72

76

80

84

88

24

114

A-HA - Maybe Maybe

Contrabass

♩ = 185,000183

V.S.

2

Compass

53

58

63

68

17

90

95

100

105

110

114

A-HA - Maybe Maybe

Contrabass

♩ = 185,000183

7

12

17

22

27

32

38

43

48

V.S.

2

Contrabass

53

58

63

68

74

78

82

86

89

93

98

Contra Bass

103

108

113