

Leonardo - Pot Pourrit

0.0"
1.1.00
www.studiovirtual.com.br - almidi.cjb.net - studiovirtual@ig.com.br - Tel:(31)3352-7444

♩ = 140,000137

9

E. Gtr.

E. Bass

Perc. Organ

12

E. Gtr.

E. Bass

Perc. Organ

15

E. Gtr.

E. Bass

Perc. Organ

18

E. Gtr.

E. Bass

Perc. Organ

21

24

26

28

30

32

34

36

38

Perc.

E. Gtr.

E. Bass

Perc. Organ

Tape Smp. Brs

Syn. Str.

40

Perc.

E. Gtr.

E. Bass

Perc. Organ

Tape Smp. Brs

Syn. Str.

43

Perc. E. Gtr. E. Bass Perc. Organ

46

Perc. E. Gtr. E. Bass Perc. Organ

49

Perc. E. Gtr. E. Bass Perc. Organ

52

Perc. E. Gtr. E. Bass Perc. Organ

55

Perc. E. Gtr. E. Bass Perc. Organ Syn. Str.

58

Perc. E. Gtr. E. Bass Perc. Organ Tape Smp. Brs Syn. Str.

61

63

65

Perc. E. Gtr. E. Bass Perc. Organ Tape Smp. Brs Syn. Str.

67

Perc. E. Gtr. E. Bass Perc. Organ Tape Smp. Brs Syn. Str.

69

Perc.

E. Gtr.

E. Bass

Perc. Organ

Tape Smp. Brs

Syn. Str.

71

Perc.

E. Gtr.

E. Bass

Perc. Organ

Tape Smp. Brs

Syn. Str.

73

75

77

79

81

83

85

Perc. E. Gtr. E. Bass Perc. Organ Tape Smp. Brs Syn. Str.

87

Perc. E. Gtr. E. Bass Perc. Organ Tape Smp. Brs Syn. Str.

89

Perc.

E. Gtr.

E. Bass

Perc. Organ

Tape Smp. Brs

Syn. Str.

91

Perc.

E. Gtr.

E. Bass

Perc. Organ

Tape Smp. Brs

Syn. Str.

93

95

97

Perc. E. Gtr. E. Bass Perc. Organ Tape Smp. Brs Syn. Str.

99

Perc. E. Gtr. E. Bass Perc. Organ Tape Smp. Brs Syn. Str.

101

103

105

Perc.

E. Gtr.

E. Bass

A.

Perc. Organ

Tape Smp. Brs

Syn. Str.

Syn. Str.

Vla.

108

Perc.

E. Gtr.

Perc. Organ

Syn. Str.

Vla.

110

Perc. E. Gtr. E. Bass Perc. Organ Syn. Str. Vla.

113

Perc. E. Gtr. E. Bass Perc. Organ

116

Perc. E. Gtr. E. Bass Perc. Organ

119

Perc.

E. Gtr.

E. Bass

Perc. Organ

122

Perc.

E. Gtr.

E. Bass

Perc. Organ

Tape Smp. Brs

Syn. Str.

125

127

130

133

Perc. E. Gtr. E. Bass A. Perc. Organ Syn. Str. Vla.

136

Perc. E. Gtr. E. Bass Perc. Organ Tape Smp. Brs Syn. Str. Syn. Str. Vla.

139

Perc.

E. Gtr.

E. Bass

A.

Perc. Organ

Syn. Str.

Vla.

142

Perc.

E. Gtr.

E. Bass

A.

Perc. Organ

Syn. Str.

Vla.

145

Perc. E. Gtr. E. Bass A. Perc. Organ Syn. Str. Vla.

148

Perc. E. Gtr. E. Bass A. Perc. Organ Syn. Str. Vla.

151

Perc.

E. Gtr.

E. Bass

A.

Perc. Organ

Syn. Str.

Vla.

154

Perc.

E. Gtr.

E. Bass

Perc. Organ

157

Perc. E. Gtr. E. Bass Perc. Organ Syn. Str. Vla.

160

Perc. E. Gtr. E. Bass A. Perc. Organ Syn. Str. Vla.

163

166

169

172

Perc.

E. Gtr.

E. Bass

A.

Perc. Organ

Syn. Str.

Vla.

175

The musical score consists of the following parts:

- Perc.**: Features a rhythmic pattern of eighth notes with 'x' marks above them, indicating a specific percussive effect.
- E. Gtr.**: Plays a complex, rhythmic chordal pattern with many beamed notes.
- E. Bass**: Features a bass line with a double bar line and a long, horizontal oval shape spanning across the measures, likely representing a sustained or muted sound.
- A.**: Shows a few initial notes followed by a long rest.
- Perc. Organ**: Plays a melodic line with eighth notes and some accidentals.
- Tape Smp. Brs**: Shows a melodic line starting in the third measure.
- Syn. Str.**: Two staves, both showing melodic lines with some rests.
- Vla.**: Shows a melodic line with some rests.

178

181

Perc.

E. Gtr.

E. Bass

A.

Perc. Organ

Syn. Str.

Vla.

184

Perc.

E. Gtr.

E. Bass

A.

Perc. Organ

Syn. Str.

Vla.

187

Perc.

E. Gtr.

E. Bass

A.

Perc. Organ

Syn. Str.

Vla.

190

Perc.

E. Gtr.

E. Bass

A.

Perc. Organ

Syn. Str.

Vla.

193

Perc. E. Gtr. E. Bass Perc. Organ

196

Perc. E. Gtr. E. Bass Perc. Organ

199

Perc. E. Gtr. E. Bass Perc. Organ

202

Perc. E. Gtr. E. Bass Perc. Organ

205

Perc. E. Gtr. E. Bass Perc. Organ

208

Perc. E. Gtr. Perc. Organ Syn. Str. Vla.

210

Perc.

E. Gtr.

Perc. Organ

Syn. Str.

Vla.

Leonardo - Pot Pourrit

Percussion

$\text{♩} = 140,000137$

20

24

28

32

36

40

47

52

58

62

V.S.

106

111

116

121

126

131

136

141

146

151

V.S.

156

161

166

171

176

181

186

191

196

201

Percussion

206

209

Leonardo - Pot Pourrit

Electric Guitar

♩ = 140,000137

4

12

19

25

27

29

31

33

35

37

V.S.

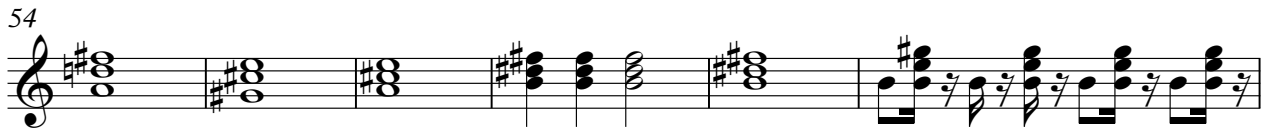
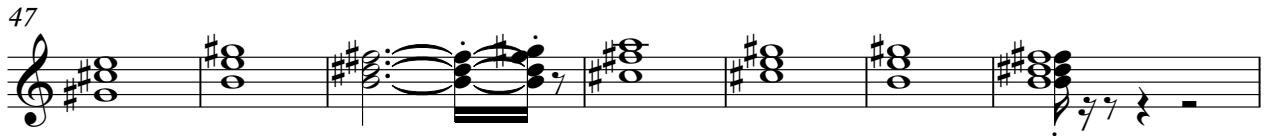

75

78

80

82

84

86

88

91

94

96

98

100

102

104

107

112

115

118

121

124

187

190

193

196

199

202

205

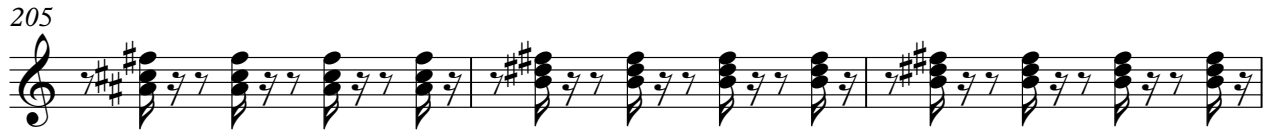

208

Leonardo - Pot Pourrit

Electric Bass

♩ = 140,000137

4

12

21

26

30

34

38

45

54

61

V.S.

65

69

73

77

81

85

89

93

97

101

Electric Bass

105

113

121

129

138

146

153

161

170

179

3

3

4

3

V.S.

4

187

Electric Bass

194

202

Leonardo - Pot Pourrit

Alto

♩ = 140,000137

106 24

133 3

143 2

151 8

164 7 3

179 2

188 20

Percussive Organ

Percussive Organ

90

96

104

111

116

121

126

131

136

141

V.S.

195

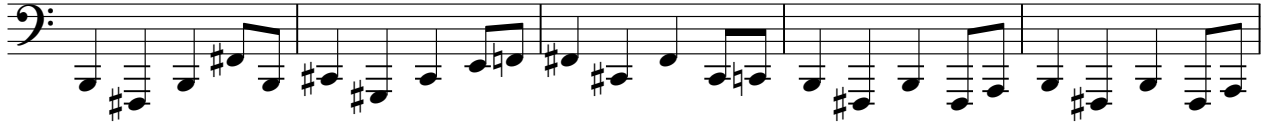

200

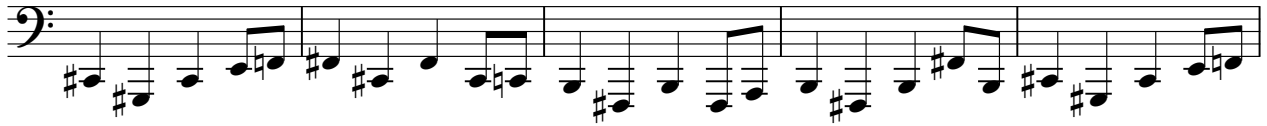

205

209

Tape Sampler Keyboard [Brass] Leonardo - Pot Pourrit

♩ = 140,000137

23

27

31

35

38

18

59

62

65

68

71

74

77

80

Leonardo - Pot Pourrit

Synth Strings

♩ = 140,000137

20

26

34

41

15

62

69

78

85

94

101

17

124

127

132

164

167

172

179

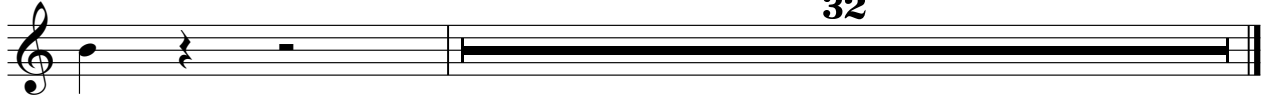

Synth Strings

Leonardo - Pot Pourrit

♩ = 140,000137

106

109

112

16

133

140

146

152

7

161

4

168

175

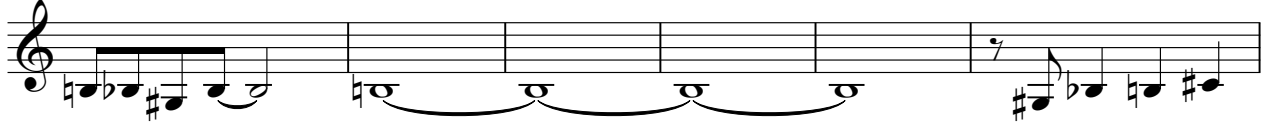

181

187

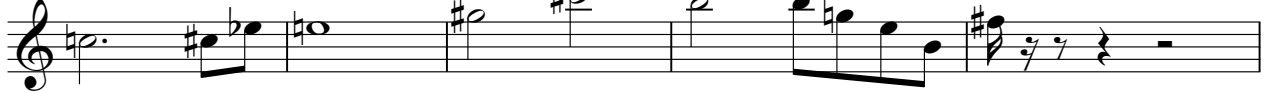

192

16

209

Viola

Leonardo - Pot Pourrit

♩ = 140,000137

106

109

112

16

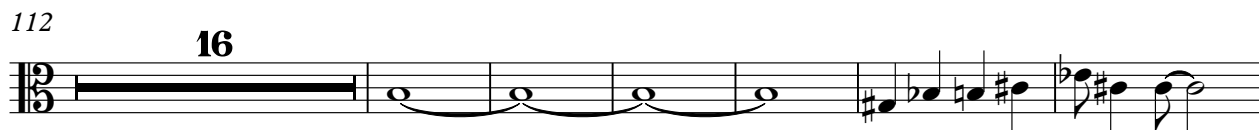

134

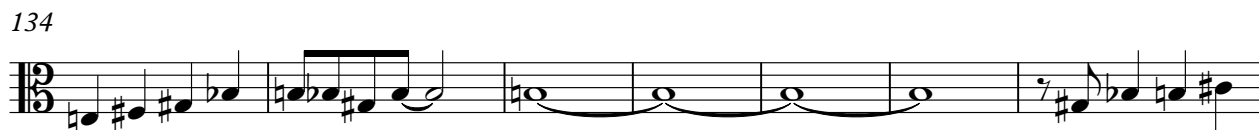

141

147

159

162

4

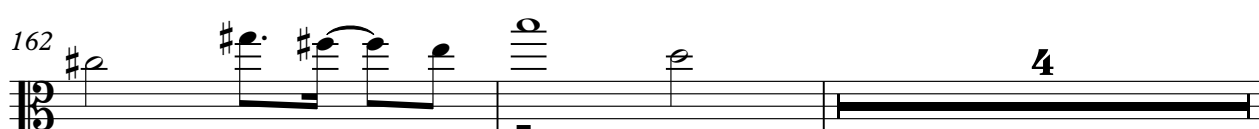

2

Viola

168

175

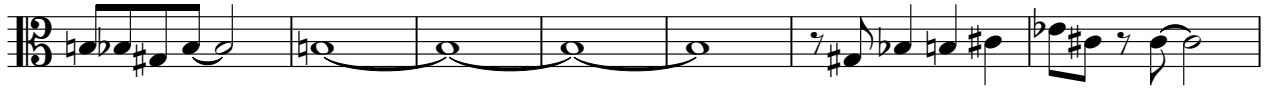

182

189

208

210

