

♩ = 84,009964

Percussion 

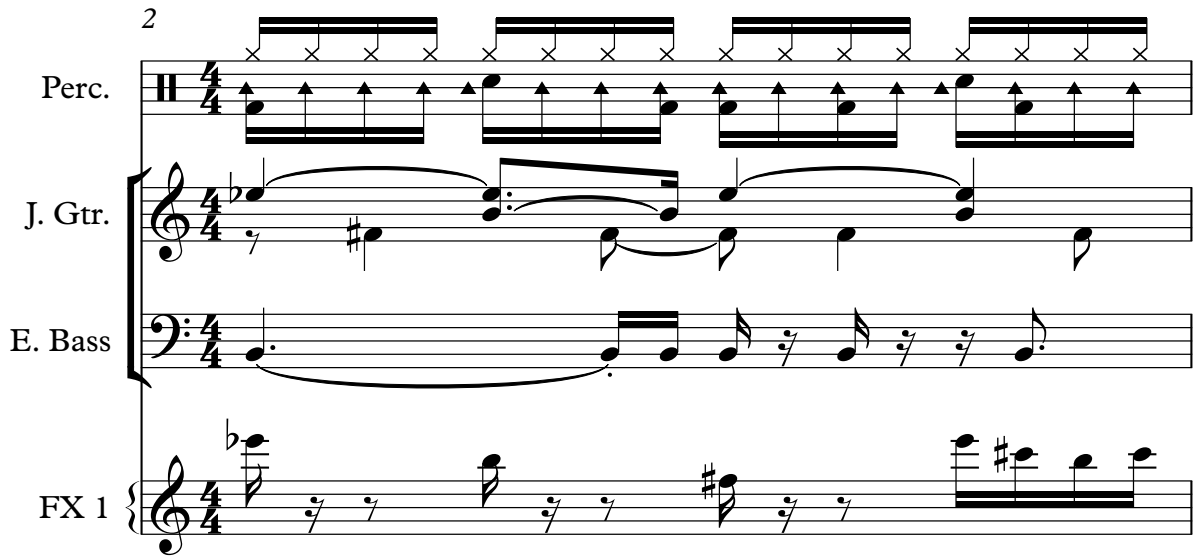

2 

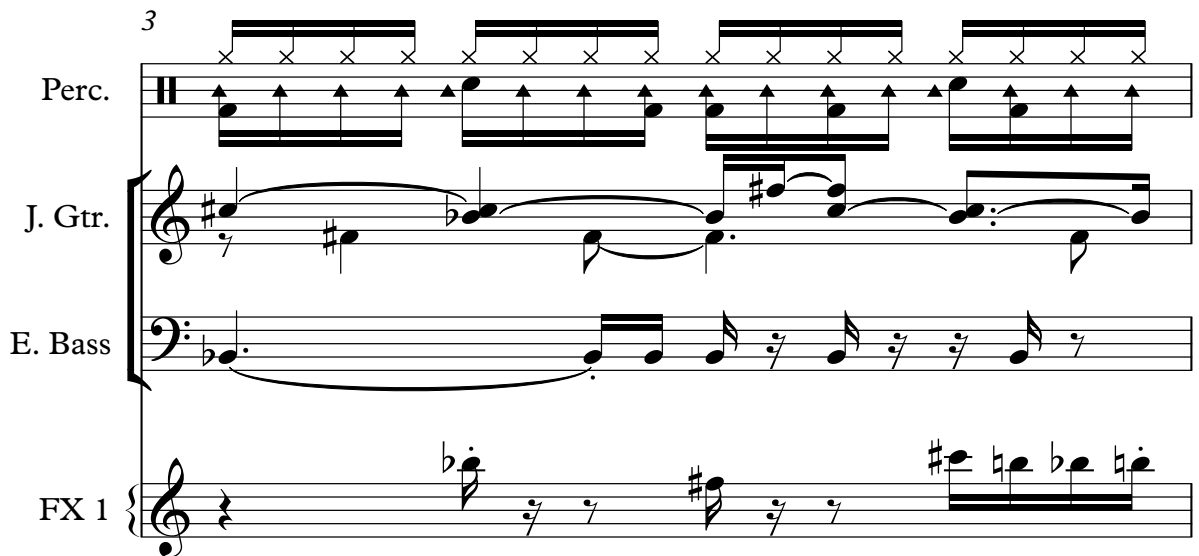

3 

4

Perc.

J. Gtr.

E. Bass

FX 1

5

Alto Sax.

Perc.

J. Gtr.

E. Bass

6

7

8

Perc.

J. Gtr.

E. Bass

Tape Smp. Str

FX 1

10

Alto Sax.

Perc.

J. Gtr.

E. Bass

12

Perc. J. Gtr. E. Bass Vla.

14

Perc. J. Gtr. E. Bass Vla.

16

Alto Sax.

Perc.

J. Gtr.

E. Bass

Vla.

18

Alto Sax.

Perc.

J. Gtr.

E. Bass

20

Perc.

J. Gtr.

E. Bass

Vla.

21

Perc.

J. Gtr.

E. Bass

Vla.

22

Alto Sax.

Perc.

J. Gtr.

E. Bass

Vla.

23

Alto Sax.

Perc.

J. Gtr.

E. Bass

Vla.

24

Alto Sax.

Perc.

J. Gtr.

E. Bass

Vla.

25

Perc.

J. Gtr.

E. Bass

Vla.

26

Perc.

J. Gtr.

E. Bass

Vla.

27

Perc.

J. Gtr.

E. Bass

Vla.

28

Perc.

J. Gtr.

E. Bass

Vla.

29

Perc.

J. Gtr.

E. Bass

FX 1

30

Perc.

J. Gtr.

E. Bass

FX 1

31

Perc.

J. Gtr.

E. Bass

FX 1

32

Alto Sax.

Perc.

J. Gtr.

E. Bass

33

Perc.

J. Gtr.

E. Bass

Tape Smp. Str

FX 1

34

Perc.

J. Gtr.

E. Bass

Tape Smp. Str

FX 1

35

Perc.

J. Gtr.

E. Bass

Tape Smp. Str

FX 1

37

Alto Sax.

Perc.

J. Gtr.

E. Bass

39

Perc.

J. Gtr.

E. Bass

Vla.

41

Perc.

J. Gtr.

E. Bass

Vla.

43

Alto Sax.

Perc.

J. Gtr.

E. Bass

Vla.

45

Alto Sax.

Perc.

J. Gtr.

E. Bass

47

Perc.

J. Gtr.

E. Bass

Vla.

48

Perc.

J. Gtr.

E. Bass

Vla.

49

Alto Sax.

Perc.

J. Gtr.

E. Bass

Vla.

50

Alto Sax.

Perc.

J. Gtr.

E. Bass

Vla.

51

Alto Sax.

Perc.

J. Gtr.

E. Bass

Vla.

52

Perc.

J. Gtr.

E. Bass

Vla.

53

Perc.

J. Gtr.

E. Bass

Vla.

54

Perc.

J. Gtr.

E. Bass

Vla.

55

Alto Sax.

Perc.

J. Gtr.

E. Bass

Vla.

56

Alto Sax.

Perc.

J. Gtr.

E. Bass

Vla.

57

Perc.

J. Gtr.

E. Bass

Vla.

58

Perc.

J. Gtr.

E. Bass

Vla.

59

Alto Sax.

Perc.

J. Gtr.

E. Bass

Vla.

60

Alto Sax.

Perc.

J. Gtr.

E. Bass

Vla.

61

Perc.

J. Gtr.

E. Bass

Vla.

62

Perc.

J. Gtr.

E. Bass

Vla.

63

Alto Sax.

Perc.

J. Gtr.

E. Bass

Vla.

64

Alto Sax.

Perc.

J. Gtr.

E. Bass

Vla.

65

Perc.

J. Gtr.

E. Bass

Vla.

66

Perc. J. Gtr. E. Bass Vla.

68

Perc. J. Gtr. E. Bass Vla.

69

Perc.

J. Gtr.

E. Bass

Vla.

70

Perc.

J. Gtr.

E. Bass

Vla.

71

Perc.

J. Gtr.

E. Bass

Vla.

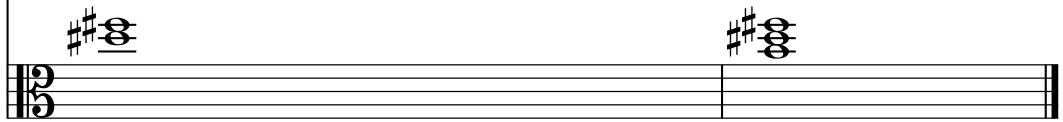

Alto Saxophone

♩ = 84,009964

3 4

10 4

17 2

23 7

32 4

39 4

46 2

51 3

56 2

61 2 8

Percussion

♩ = 84,009964

V.S.

Percussion

29

31

33

35

39

43

47

50

52

54

Percussion

56

58

60

Measure 60: Continues the drum and rhythmic accompaniment pattern.

62

Measure 62: Continues the drum and rhythmic accompaniment pattern.

64

Measure 64: Continues the drum and rhythmic accompaniment pattern.

66

Measure 66: Continues the drum and rhythmic accompaniment pattern.

68

Measure 68: Continues the drum and rhythmic accompaniment pattern.

70

Jazz Guitar

♩ = 84,009964

5

8

12

15

18

21

24

27

30

V.S.

33

37

40

43

46

49

52

55

58

61

64

67

70

Electric Bass

♩ = 84,009964

5

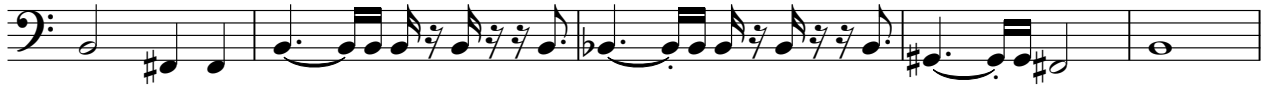

10

15

20

24

28

32

37

42

V.S.

47

51

55

59

63

67

70

Tape Sampler Keyboard [Strings]

♩ = 84,009964

4

8

23

33

35

36

FX 1 (Rain)

♩ = 84,009964 \flat

4

7 20

29

32

35 37

2

Viola

64

69
