

Leonardo - Temporal de Amor 3

13.9"
5.1.00
Temporal de Amor

♩ = 69,000015

Adriano

Produceos

8

Perc.

E. Gtr.

Guit.

E. Bass

E. Pno.

Syn. Voice

Vla.

10

14

16

18

Perc.

E. Gtr.

E. Gtr.

E. Bass

E. Pno.

Syn. Voice

Vla.

20

Perc.

E. Gtr.

E. Gtr.

E. Bass

E. Pno.

Syn. Voice

Vla.

22

24

25

Perc.

E. Gtr.

E. Gtr.

E. Bass

E. Pno.

Syn. Voice

Vla.

26

Perc.

E. Gtr.

E. Gtr.

E. Bass

E. Pno.

Syn. Voice

Vla.

28

30

31

32

34

36

38

40

Perc.

E. Gtr.

E. Gtr.

E. Bass

E. Pno.

Syn. Voice

Vla.

42

Perc.

E. Gtr.

E. Gtr.

E. Bass

E. Pno.

Syn. Voice

Vla.

44

46

48

Perc.

E. Gtr.

E. Gtr.

E. Bass

E. Pno.

Syn. Voice

Vla.

50

Perc.

E. Gtr.

E. Gtr.

E. Bass

E. Pno.

Syn. Voice

Vla.

52

54

56  17

Perc.

E. Gtr.

E. Gtr.

E. Bass

E. Pno.

Syn. Voice

Vla.

58 

Perc.

E. Gtr.

Guit.

E. Bass

E. Pno.

Syn. Voice

Vla.

60

62

Leonardo - Temporal de Amor 3

Percussion

♩ = 69,000015

3

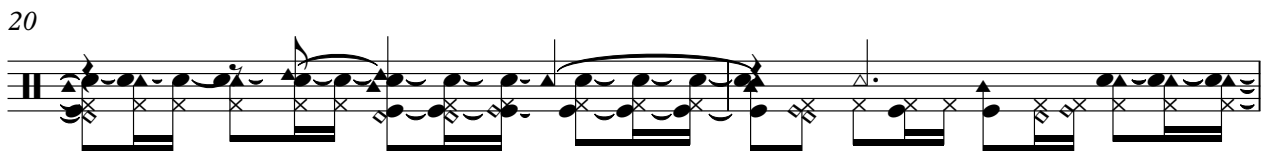
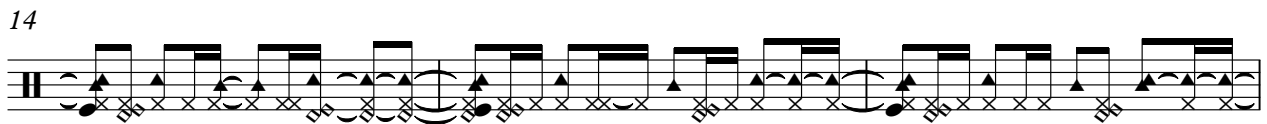
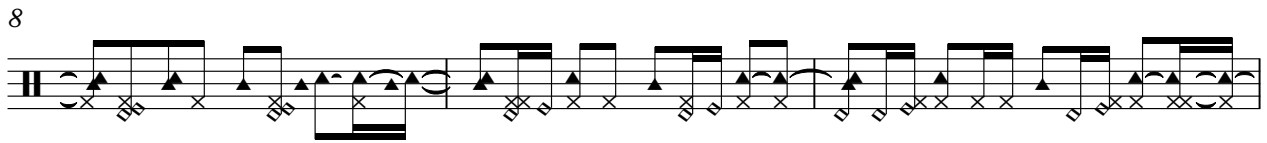
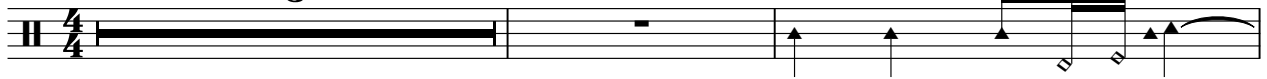

V.S.

2

Percussion

25

27

29

31

33

35

37

39

42

44

Percussion

46

48

50

52

54

57

60

62

5 7 9 11 13 15 17 19 21 23 25 27 29 31 33 35 37 39 41 43 45 47 49 51 53 55 57 59 61 63 65 67 69 71 73 75 77 79 81 83 85 87 89 91 93 95 97 99

Leonardo - Temporal de Amor 3

Electric Guitar

♩ = 69,000015

3 2 3 2

12

17

23

28

33

36

40

45

50

V.S.

2

Electric Guitar

55

6

Electric Guitar

Leonardo - Temporal de Amor 3

♩ = 69,000015

3 2 3 8

17

8 8

35

38

25 25

♩ = 67,500000

Leonardo - Temporal de Amor 3

Electric Guitar

♩ = 69,000015

3 2 3

10

12

14

16

18

20

22

25

27

V.S.

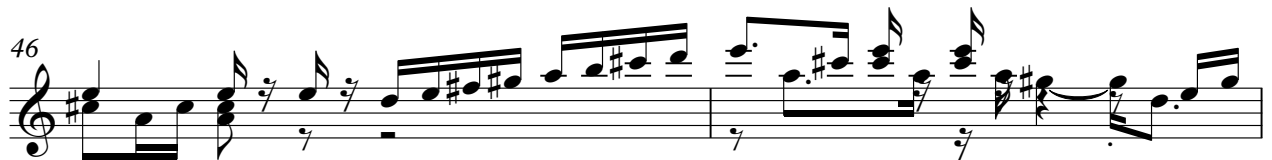
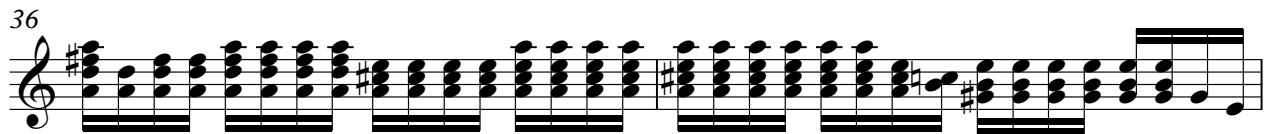

Electric Guitar

50

52

54

57

59

61

♩ = 69,000015

6

9

17

35

61

Leonardo - Temporal de Amor 3

Electric Bass

♩ = 69,000015

3

9

16

20

25

30

35

39

44

49

V.S.

2

Electric Bass

54

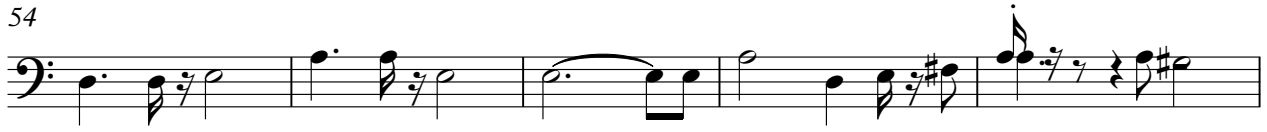

59

54 55 56 57 58 59 60 61 62 63

Electric Piano

Leonardo - Temporal de Amor 3

♩ = 69,000015

3

6

9

12

14

16

V.S.

18

20

22

24

26

28

30

32

34

37

40

42

V.S.

44

46

48

50

52

54

56

58

60

62

♩ = 67 69 90 92 94 96 98 100 102 104 106 108 110 112 114 116 118 120 122 124 126 128 130 132 134 136 138 140 142 144 146 148 150 152 154 156 158 160 162 164 166 168 170 172 174 176 178 180 182 184 186 188 190 192 194 196 198 200

Leonardo - Temporal de Amor 3

Synth Voice

♩ = 69,000015

3

8

14

17

22

25

29

32

34

36

V.S.

39

42

45

48

50

53

55

57

2

Viola

33

37

41

45

50

53

57

61

67-69