

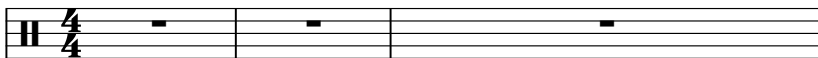

# Leonardo - Todas As Coisas Do Mundo 3

♩ = 64,000000

Percussion

Jazz Guitar

Electric Guitar

5-string Electric Bass

♩ = 64,000000

Viola

Solo

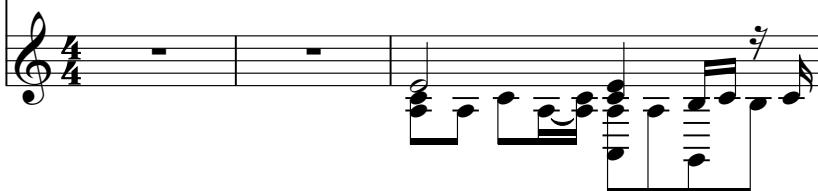

4

J. Gtr.

E. Gtr.

E. Bass

Vla.

Solo

Solo

6

Perc. J. Gtr. E. Gtr. E. Bass E. Piano FX 5 Vla. Solo Solo

adiantate

7

J. Gtr.

E. Piano

Solo

Solo

dar Todas coisa do mundo

8

J. Gtr.

E. Piano

Solo

Solo

Se atenesmentos

9

J. Gtr.

E. Piano

Solo

Solo

voce nao percebe vocaem me

10  
J. Gtr.

E. Piano

ve Se eu tedessu

Solo

sua rela

Solo

Perc. J. Gtr. E. Bass E. Piano Voce me diria Tape Smp. Str FX 5 Vla. Solo Solo

Perc. J. Gtr. E. Bass E. Piano Tape Smp. Str FX 5 Vla. Solo Solo

Obrigado

3

Perc.

J. Gtr.

E. Bass

E. Piano

Tape Smp. Str

FX 5

Vla.

Solo

Solo

porser meamigo Por nao me esquecer

14

Perc.

J. Gtr.

E. Bass

E. Piano

Tape Smp. Str

FX 5

Vla.

Solo

Solo

E os meus

15

Perc.

J. Gtr.

E. Gtr.

E. Bass

E. Piano

Tape Smp. Str

FX 5

Vla.

Solo

Solo

olhos brilhantes olhando Dærnura

16

Musical score for Perc., J. Gtr., E. Gtr., E. Bass, E. Piano, Tape Smp. Str, FX 5, Vla., Solo, and Solo. The score includes lyrics: "Quei mandone" and "E uma pena".

- Perc.**: Percussion part with various rhythmic patterns.
- J. Gtr.**: Jazz guitar part with chords and melodic lines.
- E. Gtr.**: Electric guitar part with chords and melodic lines.
- E. Bass**: Electric bass part with a simple bass line.
- E. Piano**: Electric piano part with lyrics: "Quei mandone" and "E uma pena".
- Tape Smp. Str**: Tape sample strings part with rhythmic patterns.
- FX 5**: FX 5 part with rhythmic patterns.
- Vla.**: Viola part with rhythmic patterns and triplets.
- Solo**: Solo part with melodic lines.
- Solo**: Solo part with melodic lines.

17

Musical score for Percussion (Perc.), J. Gtr., E. Gtr., E. Bass, E. Piano, Tape Smp. Str, FX 5, Vla., and Solo. The score includes lyrics: "e pouco demaispra voce dar valor".

The score consists of the following parts:

- Perc.**: Percussion part with various rhythmic patterns.
- J. Gtr.**: J. Gtr. part with a melodic line.
- E. Gtr.**: E. Gtr. part with a melodic line.
- E. Bass**: E. Bass part with a melodic line.
- E. Piano**: E. Piano part with lyrics: "e pouco demaispra voce dar valor".
- Tape Smp. Str**: Tape Smp. Str part with a melodic line.
- FX 5**: FX 5 part with a melodic line.
- Vla.**: Vla. part with a melodic line.
- Solo**: Solo part with a melodic line.
- Solo**: Solo part with a melodic line.

18

Perc.

J. Gtr.

E. Gtr.

E. Bass

E. Piano

Tape Smp. Str

FX 5

Vla.

Solo

Solo

Eu te quero

19

Perc.

J. Gtr.

E. Gtr.

E. Bass

E. Piano

Tape Smp. Str

FX 5

Vla.

Solo

Solo

mais Voce nasente Tadistante

Perc.

J. Gtr.

E. Gtr.

E. Bass

E. Piano

Tape Smp. Str

FX 5

Vla.

Solo

Solo

Tão diferente

Fiz de tudo

21

Perc.

J. Gtr.

E. Gtr.

E. Bass

E. Piano  
e vocenao entenda meu amor

Tape Smp. Str

FX 5

Vla.

Solo

Solo

22

Perc.

J. Gtr.

E. Gtr.

E. Bass

E. Piano

Tape Smp. Str

FX 5

Vla.

Solo

Solo

Somos nos

23

Perc.

J. Gtr.

E. Gtr.

E. Bass

E. Piano

Tape Smp. Str

FX 5

Vla.

Solo

Solo

Como o sol e a lua

24

Perc.

J. Gtr.

E. Gtr.

E. Bass

E. Piano

Tape Smp. Str

FX 5

Vla.

Solo

Solo

A noite e o dia

25

Distorted

26

Perc.

J. Gtr.

E. Gtr.

E. Bass

E. Piano

Tape Smp. Str

FX 5

Vla.

Solo

Solo

Dessanospaixao Voce nao me ama

27

Perc.   
 J. Gtr.   
 E. Gtr.   
 E. Bass   
 E. Piano   
 Tape Smp. Str   
 FX 5   
 Vla.   
 Solo   
 Solo

Nao e culpa sua

28

Perc.

J. Gtr.

E. Gtr.

E. Bass

E. Piano

Fui eu quem nasceu e achar

Tape Smp. Str

FX 5

Vla.

Solo

Solo

29

Perc.

J. Gtr.

E. Gtr.

E. Bass

E. Piano

Tape Smp. Str

FX 5

Vla.

Solo

Solo

o caminho do seu coracao

The score consists of the following parts:

- Perc.**: Percussion part with rhythmic patterns.
- J. Gtr.**: Jazz Guitar part with chords and melodic lines.
- E. Gtr.**: Electric Guitar part with sustained chords and melodic lines.
- E. Bass**: Electric Bass part with a simple bass line.
- E. Piano**: Electric Piano part with chords and melodic lines.
- FX 5**: Effects part with a sustained chord.
- Vla.**: Viola part with a melodic line.
- Solo**: Solo part with a melodic line.
- Solo**: Solo part with a melodic line.

31

Musical score for Perc., J. Gtr., E. Gtr., E. Bass, E. Piano, Tape Smp. Str, FX 5, Vla., Solo, and Solo.

32

Perc.

J. Gtr.

E. Gtr.

E. Bass

E. Piano

Tape Smp. Str

FX 5

Vla.

Solo

Solo

33

Perc. (Percussion): Includes a snare drum hit and a cymbal crash.

J. Gtr. (Jazz Guitar): Features a melodic line with a long sustain.

E. Gtr. (Electric Guitar): Includes a chordal accompaniment with a long sustain.

E. Bass (Electric Bass): Features a simple bass line.

E. Piano (Electric Piano): Includes a melodic line with a long sustain.

Tape Smp. Str (Tape Sample String): Includes a melodic line with a long sustain.

FX 5 (Effects): Includes a melodic line with a long sustain.

Vla. (Viola): Includes a melodic line with a long sustain.

Solo (Solo): Includes a melodic line with a long sustain.

Solo (Solo): Includes a melodic line with a long sustain.

E os

Perc.

J. Gtr.

E. Gtr.

E. Bass

E. Piano

Tape Smp. Str

FX 5

Vla.

Solo

Solo

meus olhos brilhando Dærnura

35

Perc.

J. Gtr.

E. Gtr.

E. Bass

E. Piano

Tape Smp. Str

FX 5

Vla.

Solo

Solo

Queimando E uma pena

36

Perc.

J. Gtr.

E. Gtr.

E. Bass

E. Piano  
e pouco demais pra voce dar valor

Tape Smp. Str

FX 5

Vla.

Solo

Solo

37

Perc.

J. Gtr.

E. Gtr.

E. Bass

E. Piano

Tape Smp. Str

FX 5

Vla.

Solo

Solo

Eu te quero

3

3

Perc.

J. Gtr.

E. Gtr.

E. Bass

E. Piano

Tape Smp. Str

FX 5

Vla.

Solo

Solo

mais Voce naosente Tadistante

3

39

Perc. J. Gtr. E. Gtr. E. Bass E. Piano Tape Smp. Str FX 5 Vla. Solo Solo

40

Perc.

J. Gtr.

E. Gtr.

E. Bass

E. Piano

e voce nao entendeu meu amor

Tape Smp. Str

FX 5

Vla.

Solo

Solo

41

Perc.   
 J. Gtr.   
 E. Gtr.   
 E. Bass   
 E. Piano   
 Tape Smp. Str   
 FX 5   
 Vla.   
 Solo   
 Solo

Somos nos

42

Perc.

J. Gtr.

E. Gtr.

E. Bass

E. Piano

Tape Smp. Str

FX 5

Vla.

Solo

Solo

Como o sol e a lua

43

Perc.   
 J. Gtr.   
 E. Gtr.   
 E. Bass   
 E. Piano   
 Tape Smp. Str   
 FX 5   
 Vla.   
 Solo   
 Solo

A noite e o dia

44

Perc.

J. Gtr.

E. Gtr.

E. Bass

E. Piano

Tape Smp. Str

FX 5

Vla.

Solo

Solo

Distant ~~de~~ mais

3

45

Perc.   
 J. Gtr.   
 E. Gtr.   
 E. Bass   
 E. Piano   
 Tape Smp. Str   
 FX 5   
 Vla.   
 Solo   
 Solo

Dessanossapaixao                      Voce nao me ama

46

Perc.

J. Gtr.

E. Gtr.

E. Bass

E. Piano

Tape Smp. Str

FX 5

Vla.

Solo

Solo

Nao e culpa sua

47

Perc.

J. Gtr.

E. Gtr.

E. Bass

E. Piano

Tape Smp. Str

FX 5

Vla.

Solo

Solo

Fui eu quem ao souhar

48

Perc.

J. Gtr.

E. Gtr.

E. Bass

E. Piano

Tape Smp. Str

FX 5

Vla.

Solo

Solo

o caminho do seu coracao

Musical score for Perc., J. Gtr., E. Gtr., E. Bass, E. Piano, FX 5, Vla., Solo, and Solo.

50

51

J. Gtr.

E. Bass

E. Piano

Tape Smp. Str

FX 5

Vla.

Solo

Solo

dar

Todas oisa do mundo

53

# Leonardo - Todas As Coisas Do Mundo 3

## Percussion

♩ = 64,000000

4

6 6 3

7

14

16

19

22

24

26

28

30

V.S.

Percussion

33

35

38

41

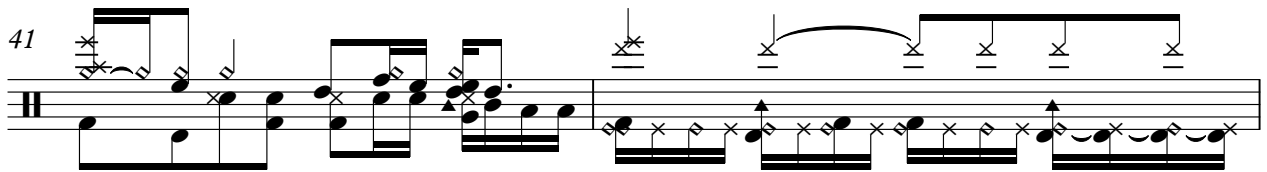

43

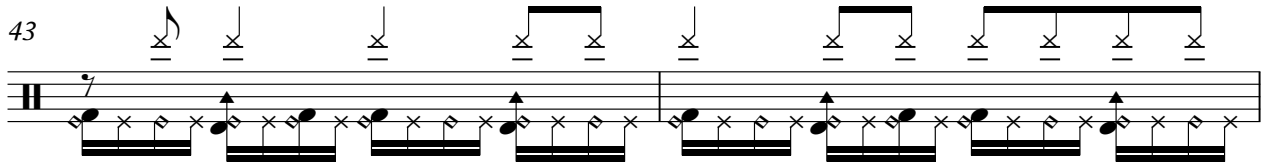

45

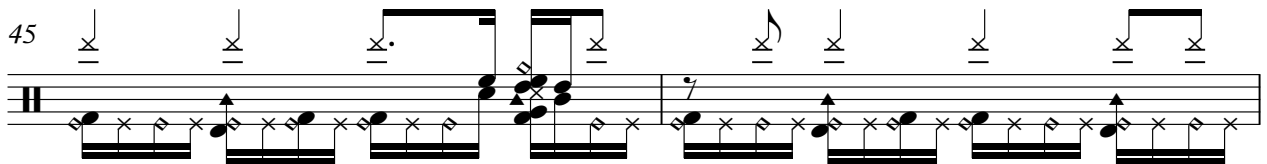

47

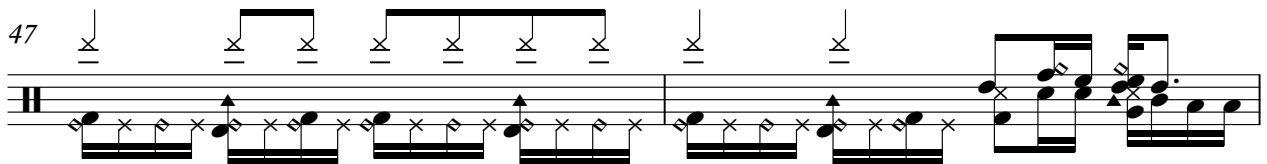

49

52

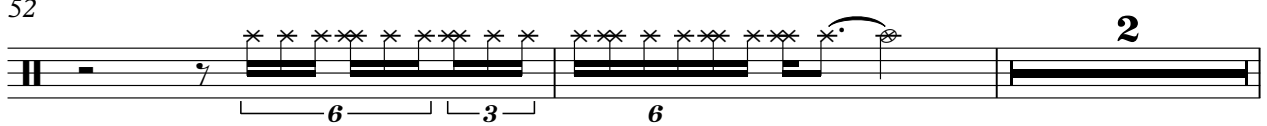

56

♩ = 64,000000

2

6

9

12

14

17

20

22

24

26

V.S.

28

30

33

36

38

41

43

45

47

49

53

7 2

# Leonardo - Todas As Coisas Do Mundo 3

Electric Guitar

♩ = 64,000000

2

7 4 3

18

23

27

29

32

34

37 3 3

41

V.S.

2

# Electric Guitar

43

47

53

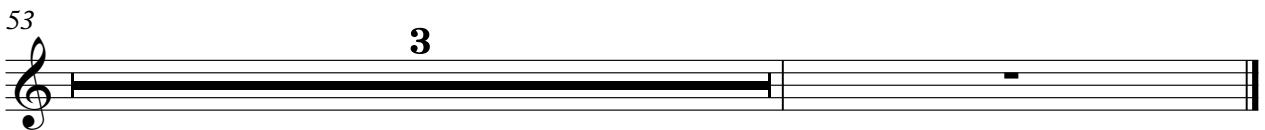

# Leonardo - Todas As Coisas Do Mundo 3

5-string Electric Bass

♩ = 64,000000

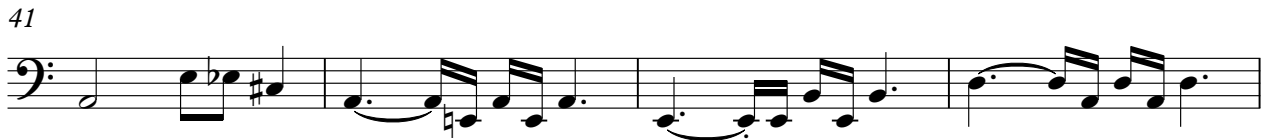
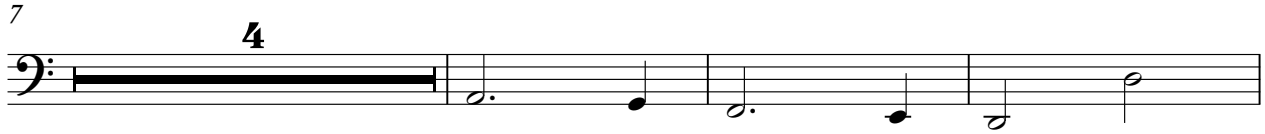
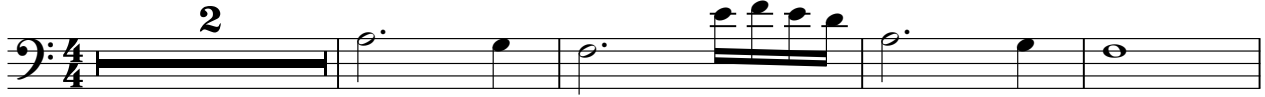

V.S.

2

5-string Electric Bass

45

49

53

# Leonardo - Todas As Coisas Do Mundo 3

Electric Piano

♩ = 64,000000

4

Nao adianta

7

dar Tudo isto mundo Sem os mitos vou perceber voce

10

ve Se eu sou a estrela Vou cair

12

Obrigada nas poses meu amigo Por me esquecer

14

Em seu bilibimando ta Daura Que eu quero do limpa

17

pouco demais voce e a lora Eu quero

V.S.

19

maVocante distante indiferente Fido vocantendeamor

22

Somos Conosco eua no dia Distante

26

Distancia Vocama Nãsoua Fui quãtohar caminho do saracão

30

Es

34

mãstãhãdo tãdura Quãtãdo Epãna poucodemãis voce daalor

37

Euquero maisVoce nasente distante

39

indiferente Fiel evocao entemleu amor

41

Somos Comosé dua noidia Dite mais

45

Desicao Vocama Naespa Epaula caminho decoracao

49

Alanta dar Todos mundo

52

3

Leonardo - Todas As Coisas Do Mundo 3  
Tape Sampler Keyboard [Strings]

♩ = 64,000000

6 4

12

14

17

19

21

23

26

28

30

31

34

37

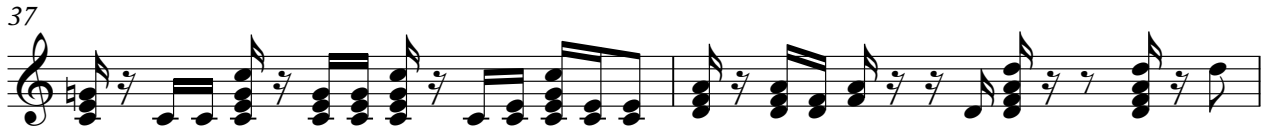

39

41

44

46

49

53

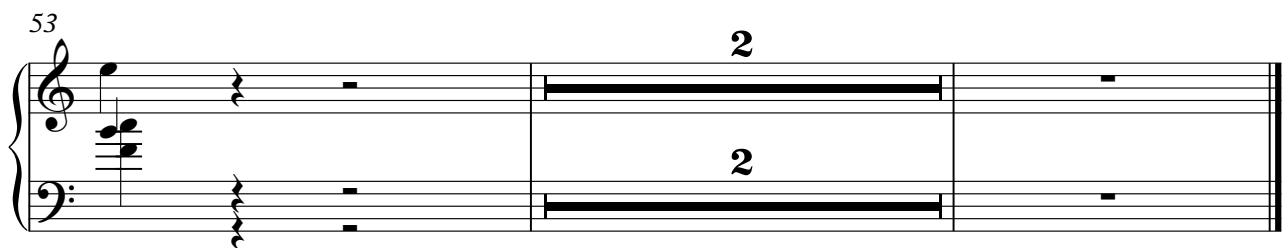

FX 5 (Brightness) Leonardo - Todas As Coisas Do Mundo 3

♩ = 64,000000

4

7

14

17

19

21

23

25

27

29

V.S.

34

36

38

40

42

44

46

48

51

56

# Leonardo - Todas As Coisas Do Mundo 3

Viola

♩ = 64,000000

2

3

6

4

3

14

17

21

26

30

34

36

41

V.S.

2

Viola

47

51

56

# Leonardo - Todas As Coisas Do Mundo 3

Solo

♩ = 64,000000

2

4

5

7

8

9

11

12

13

14

3

V.S.

V.S.

37 3

38

39

40

41

43

44

45

46

47

48

49

50

53

2

# Leonardo - Todas As Coisas Do Mundo 3

Solo

V.S.

2

37

Solo

40

44

47

49

53

2