

Leonardo e Alan Jackson - Meu Grito Amor

0.0"
1.1,00
C:\Users\paulo\OneDrive\Documents\5855

♩ = 93,019936

2

6

8

10

Perc. 

J. Gtr. 

Kora 

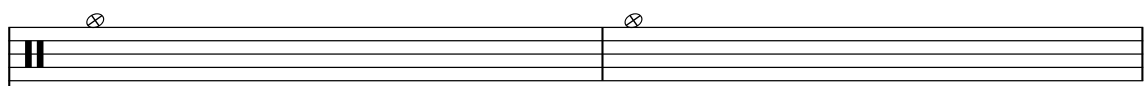

12

Perc. 

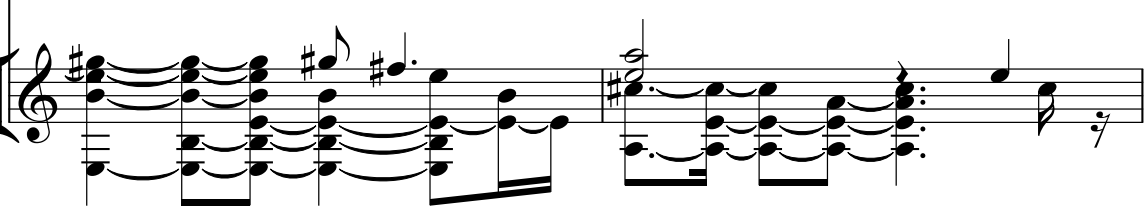
J. Gtr. 

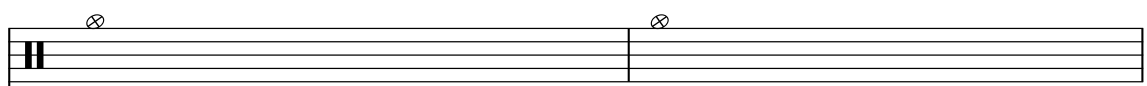

14

Perc. 

J. Gtr. 

16

Perc. 

J. Gtr. 

Kora 

Syn. Str. 

19

Perc. 

J. Gtr. 

Kora 

Syn. Str. 

21

Perc. 

J. Gtr. 

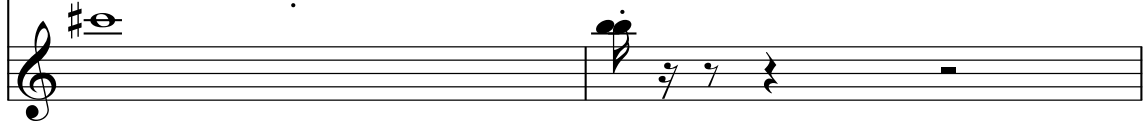
Syn. Str. 

23

Perc. 

J. Gtr. 

Syn. Str. 

25

Perc. 

J. Gtr. 

J. Gtr. 

Syn. Str. 

||

27

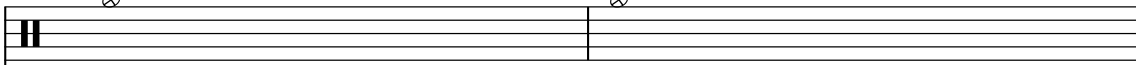
Perc. 

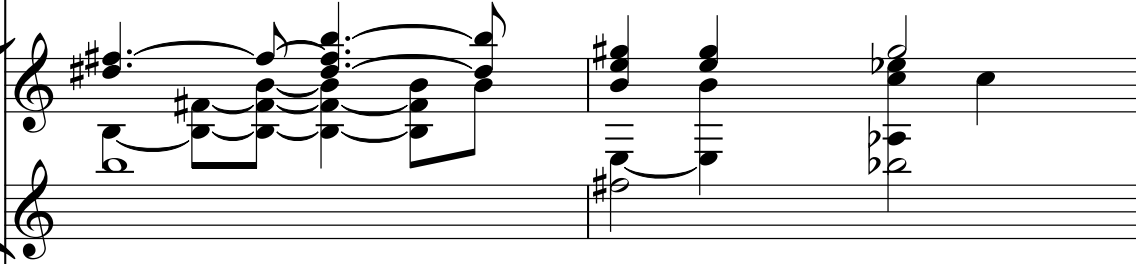
J. Gtr. 

J. Gtr. 

Syn. Str. 

||

29

Perc. 

J. Gtr. 

J. Gtr. 

Syn. Str. 

30

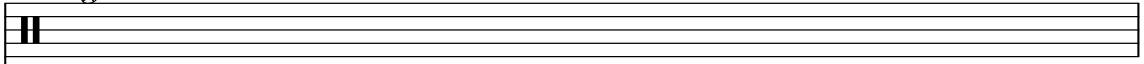
Perc. 

J. Gtr. 

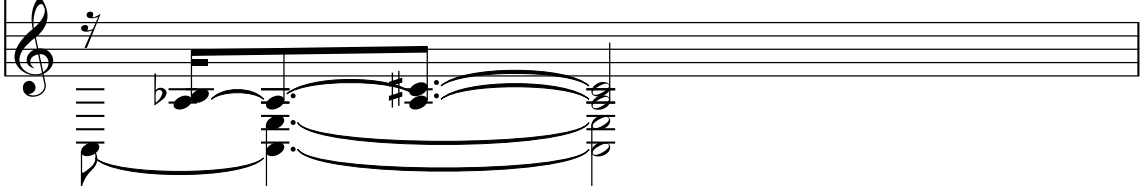
Syn. Str. 

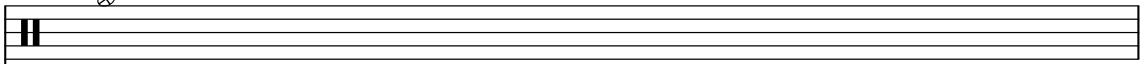

31

Perc. 

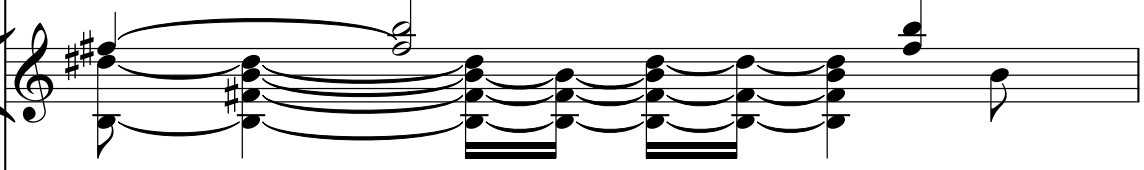
J. Gtr. 

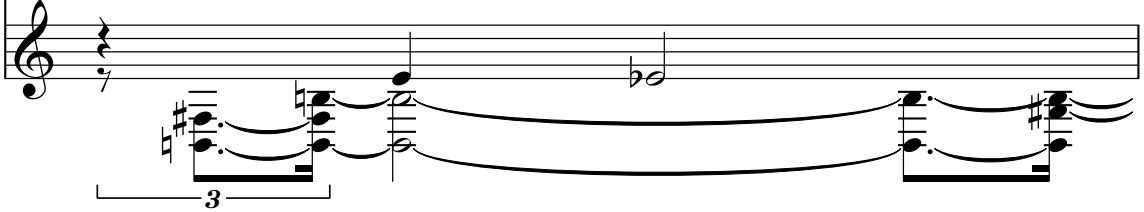
Syn. Str. 

32

Perc. 

J. Gtr. 

J. Gtr. 

Syn. Str. 

34

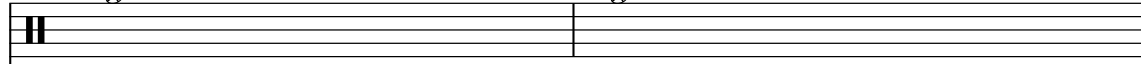
Perc. 

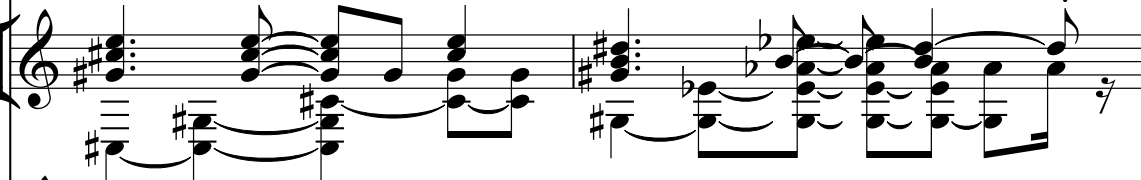
J. Gtr. 

Syn. Str. 

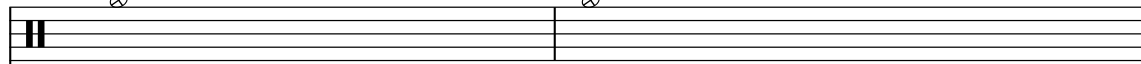

36

Perc. 

J. Gtr. 

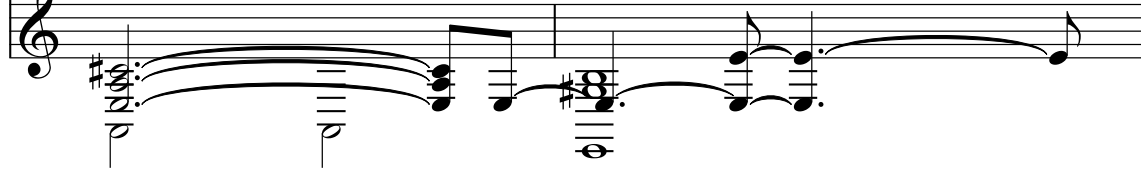
Syn. Str. 

38

Perc. 

J. Gtr. 

Syn. Str. 

40

Perc.

J. Gtr.

Syn. Str.

42

Perc.

J. Gtr.

J. Gtr.

E. Bass

Syn. Str.

44

46

10

48

Perc.

J. Gtr.

J. Gtr.

E. Bass

Syn. Str.

49

Perc.

J. Gtr.

J. Gtr.

E. Bass

Syn. Str.

51

Perc.

J. Gtr.

J. Gtr.

E. Bass

Syn. Str.

52

Perc.

J. Gtr.

E. Bass

Syn. Str.

54

Perc.

J. Gtr.

E. Bass

Syn. Str.

Solo

57

Perc.

J. Gtr.

E. Bass

Syn. Str.

Solo

59

Perc.

J. Gtr.

E. Bass

Syn. Str.

Solo

61

Perc.

J. Gtr.

E. Bass

Syn. Str.

Solo

62

Perc.

J. Gtr.

E. Bass

Syn. Str.

Solo

63

Perc.

J. Gtr.

E. Bass

Syn. Str.

Solo

65

Perc.

J. Gtr.

E. Bass

Syn. Str.

Solo

67

Perc.

J. Gtr.

E. Bass

Syn. Str.

Solo

69

Perc.

J. Gtr.

E. Bass

Syn. Str.

Solo

71

Perc.

J. Gtr.

E. Bass

Syn. Str.

Solo

72

Perc.

J. Gtr.

E. Bass

Syn. Str.

Solo

74

Perc.

J. Gtr.

E. Bass

Syn. Str.

Solo

75

Perc.

J. Gtr.

E. Bass

Syn. Str.

Solo

77

Perc.

J. Gtr.

E. Bass

Syn. Str.

Solo

79

80

82

Perc.

J. Gtr.

E. Gtr.

E. Bass

Syn. Str.

Solo

83

Perc.

J. Gtr.

E. Gtr.

E. Bass

Syn. Str.

Solo

84

Perc.

J. Gtr.

E. Gtr.

E. Bass

Syn. Str.

Solo

86

Perc.

J. Gtr.

E. Gtr.

E. Bass

Syn. Str.

Solo

Detailed description of the musical score: The score is for measures 84 and 86. It features six staves: Percussion (Perc.), J. Gtr. (Jazz Guitar), E. Gtr. (Electric Guitar), E. Bass (Electric Bass), Syn. Str. (Synthesizer Strings), and Solo (Soloist). The key signature is one sharp (F#) and the time signature is 4/4. The Percussion part consists of a steady eighth-note pattern with 'x' marks above the notes. The J. Gtr. part features a complex rhythmic pattern with many beamed eighth notes and some rests. The E. Gtr. part has a melodic line with some bends and slurs. The E. Bass part provides a simple bass line. The Syn. Str. part has a melodic line with some slurs. The Solo part has a complex melodic line with many beamed eighth notes and some rests. A double bar line is located between the Solo part of measure 84 and the Percussion part of measure 86.

88

90

91

Perc.

J. Gtr.

E. Gtr.

E. Bass

Syn. Str.

Solo

92

Perc.

J. Gtr.

E. Gtr.

E. Bass

Syn. Str.

Solo

93

Perc.

J. Gtr.

E. Gtr.

E. Bass

Syn. Str.

Solo

||

94

Perc.

J. Gtr.

E. Gtr.

E. Bass

Syn. Str.

Solo

95

Perc. J. Gtr. E. Gtr. E. Bass

Syn. Str. Solo

96

Perc. J. Gtr. E. Gtr. E. Bass

Syn. Str. Solo

Detailed description of the musical score: The score is divided into two systems, measures 95 and 96. Each system contains six staves. The top four staves are Percussion (Perc.), J. Gtr., E. Gtr., and E. Bass. The bottom two staves are Syn. Str. and Solo. The key signature is one sharp (F#) and the time signature is 4/4. In measure 95, the Percussion part has a rhythmic pattern of eighth notes with 'x' marks above them. The J. Gtr. part has a melodic line with a triplet of eighth notes. The E. Gtr. part has a sustained chord with a tremolo effect. The E. Bass part has a simple bass line. The Syn. Str. part is mostly silent. The Solo part has a melodic line with a triplet of eighth notes. In measure 96, the Percussion part has a similar rhythmic pattern. The J. Gtr. part has a melodic line with a triplet of eighth notes. The E. Gtr. part has a sustained chord with a tremolo effect. The E. Bass part has a simple bass line. The Syn. Str. part has a melodic line with a triplet of eighth notes. The Solo part has a melodic line with a triplet of eighth notes.

97

99

101

103

Percussion

Leonardo e Alan Jackson - Meu Grito Amor

♩ = 93,019936

7

14

23

32

41

46

50

56

60

V.S.

Percussion

64

68

72

76

80

84

88

92

96

100

♩ = 93,019936

4

7

10

12

15

19

22

25

28

V.S.

58

61

63

66

69

72

75

78

81

84

V.S.

88

91

95

99

102

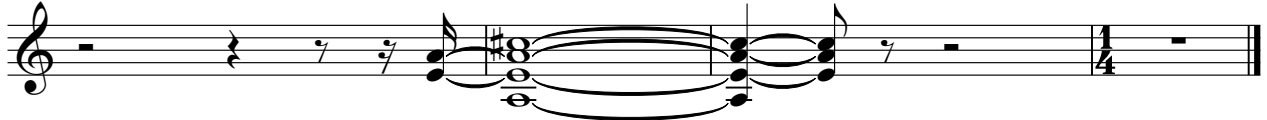

♩ = 93,019936

24

30

2 3 8

43

43

49

53

Electric Guitar

Leonardo e Alan Jackson - Meu Grito Amor

♩ = 93,019936

78

82

86

90

94

98

100

3

Kora

Leonardo e Alan Jackson - Meu Grito Amor

♩ = 93,019936

6

11

18

Leonardo e Alan Jackson - Meu Grito Amor

Electric Bass

♩ = 93,019936

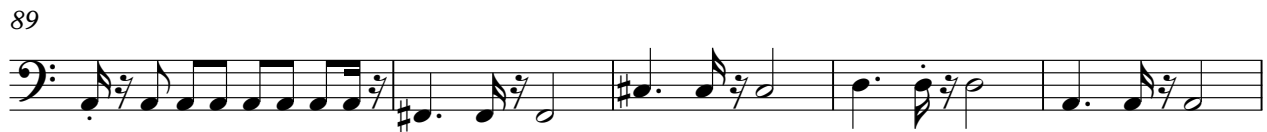
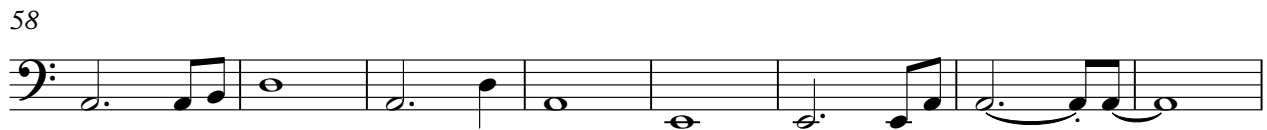

V.S.

2

Electric Bass

94

98

Leonardo e Alan Jackson - Meu Grito Amor

Synth Strings

♩ = 93,019936

8

20

26

29

32

36

40

45

51

V.S.

Synth Strings

93

Synth Strings

3

97

101

Leonardo e Alan Jackson - Meu Grito Amor

Solo

♩ = 93,019936

54

57

59

62

65

69

73

77

80

82

V.S.

84

87

90

92

94

96

98

100