

♩ = 123,999992

7

J. Gtr.

J. Gtr.

P. S. Gtr.

Tape Smp. Str.

Vla.

10

J. Gtr.

J. Gtr.

P. S. Gtr.

Tape Smp. Str.

12

J. Gtr.

J. Gtr.

P. S. Gtr.

14

J. Gtr.

J. Gtr.

P. S. Gtr.

16

J. Gtr.

J. Gtr.

P. S. Gtr.

19

J. Gtr.

J. Gtr.

P. S. Gtr.

21

J. Gtr.

J. Gtr.

P. S. Gtr.

23

J. Gtr.

J. Gtr.

P. S. Gtr.

Vln.

Vla.

25

J. Gtr.
J. Gtr.
P. S. Gtr.
E. Bass
FX 5
Vln.
Vla.
Vla.

28

J. Gtr.
P. S. Gtr.
E. Bass
FX 5
Vln.
Vla.
Vla.

31

J. Gtr.
P. S. Gtr.
E. Bass
FX 5
Vln.
Vla.
Vla.

34

J. Gtr.
P. S. Gtr.
E. Bass
FX 5
Vln.
Vla.
Vla.

37

J. Gtr.
P. S. Gtr.
E. Bass
FX 5
Vln.
Vla.
Vla.

40

J. Gtr.
J. Gtr.
P. S. Gtr.
E. Bass
Vln.
Vla.

43

J. Gtr.
J. Gtr.
P. S. Gtr.
E. Bass

45

J. Gtr.
J. Gtr.
P. S. Gtr.
E. Bass
Tape Smp. Str

47

J. Gtr.
J. Gtr.
P. S. Gtr.
E. Bass
Tape Smp. Str
Vla.

50

J. Gtr.
J. Gtr.
P. S. Gtr.
E. Bass
Tape Smp. Str
FX 5
Vla.
Vla.

52

J. Gtr.

J. Gtr.

P. S. Gtr.

E. Bass

Tape Smp. Str

Vla.

54

J. Gtr.

J. Gtr.

P. S. Gtr.

E. Bass

Tape Smp. Str

Vla.

56

J. Gtr.

J. Gtr.

P. S. Gtr.

E. Bass

Tape Smp. Str.

FX 5

Vln.

Vla.

Vla.

58

J. Gtr.

P. S. Gtr.

E. Bass

Tape Smp. Str

FX 5

Vln.

Vla.

Vla.

61

J. Gtr.

P. S. Gtr.

E. Bass

Tape Smp. Str

FX 5

Vln.

Vla.

Vla.

64

J. Gtr.

P. S. Gtr.

E. Bass

Tape Smp. Str.

FX 5

Vln.

Vla.

Vla.

67

J. Gtr.

P. S. Gtr.

E. Bass

Tape Smp. Str.

FX 5

Vln.

Vla.

Vla.

70

J. Gtr.
P. S. Gtr.
E. Bass
Tape Smp. Str
FX 5
Vln.
Vla.
Vla.

73

J. Gtr.
J. Gtr.
P. S. Gtr.
E. Bass
Tape Smp. Str
Vln.
Vla.

75

J. Gtr.
J. Gtr.
P. S. Gtr.
E. Bass
Vla.

77

J. Gtr.
J. Gtr.
P. S. Gtr.
E. Bass
Vla.

79

J. Gtr.
J. Gtr.
P. S. Gtr.
E. Bass
Vla.

81

J. Gtr.

J. Gtr.

P. S. Gtr.

E. Bass

Tape Smp. Str

Vla.

83

J. Gtr.

J. Gtr.

P. S. Gtr.

E. Bass

Tape Smp. Str

85

J. Gtr.
J. Gtr.
P. S. Gtr.
E. Bass
Tape Smp. Str

87

J. Gtr.
J. Gtr.
P. S. Gtr.
E. Bass
Tape Smp. Str
Vln.

89

J. Gtr.

J. Gtr.

P. S. Gtr.

E. Bass

Tape Smp. Str.

FX 5

Vln.

Vla.

Vla.

92

J. Gtr.

P. S. Gtr.

E. Bass

Tape Smp. Str

FX 5

Vln.

Vla.

Vla.

95

J. Gtr.

P. S. Gtr.

E. Bass

Tape Smp. Str

FX 5

Vln.

Vla.

Vla.

98

J. Gtr.

P. S. Gtr.

E. Bass

Tape Smp. Str

FX 5

Vln.

Vla.

Vla.

101

J. Gtr.
P. S. Gtr.
E. Bass
Tape Smp. Str
FX 5
Vln.
Vla.
Vla.

104

J. Gtr.
P. S. Gtr.
E. Bass
Tape Smp. Str
Vln.
Vla.

32

35

39

42

46

50

53

57

60

63

66

70

73

78

82

86

91

95

98

102

104

Jazz Guitar

♩ = 123,999992

4

7

10

13

15

18

21

23

25

16

42

45

47

50

53

55

58

76

79

82

85

87

89

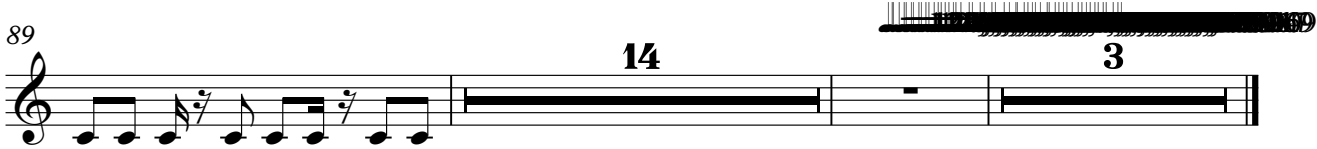

Pedal Steel Guitar

♩ = 123,999992

5

8

11

14

18

21

25

29

34

V.S.

Pedal Steel Guitar

39

43

46

51

54

59

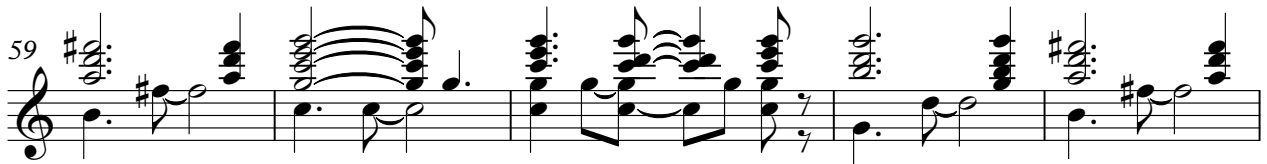

64

69

74

78

Pedal Steel Guitar

81

84

87

90

95

100

103

69

74

80

85

90

94

98

102

9969

Tape Sampler Keyboard [Strings]

♩ = 123,999992

FX 5 (Brightness)

♩ = 123,999992

24

28

33

38

10

51

5

60

65

69

17

2

FX 5 (Brightness)

89

94

99

102

Violin

♩ = 123,999992

23

28

33

36

42

14

58

64

68

71

14

2

Violin

89

95

99

102

Viola

♩ = 123,999992

24

28

34

39

10

6

58

63

69

17

90

95

101

3

Viola

♩ = 123,999992

4

10 14

28

33

37 6

48

55

60

65

69

V.S.

