

Les Chats Sauvages - C`Est Pas S

♩ = 120,000000

DRUMS

LEAD GUITR

MUTED GUITR

FILLS GUITR

RHYTHM GUITR 1

BASS

CHOIR

3

DRUMS

LEAD GUITR

MUTED GUITR

RHYTHM GUITR 1

BASS

4

DRUMS

MUTED GUITR

RHYTHM GUITR 1

BASS

5

DRUMS

MUTED GUITR

RHYTHM GUITR 1

BASS

6

DRUMS

MUTED GUITR

RHYTHM GUITR 1

BASS

8

DRUMS

MUTED GUITR

RHYTHM GUITR 1

BASS

9

DRUMS

MUTED GUITR

RHYTHM GUITR 1

BASS

11

DRUMS

MUTED GUITR

RHYTHM GUITR 1

BASS

CHOIR

12

DRUMS

MUTED GUITR

FILLS GUITR

RHYTHM GUITR 1

BASS

CHOIR

13

DRUMS

MUTED GUITR

RHYTHM GUITR 1

BASS

CHOIR

14

DRUMS

MUTED GUITR

FILLS GUITR

RHYTHM GUITR 1

BASS

CHOIR

15

DRUMS

MUTED GUITR

RHYTHM GUITR 1

BASS

CHOIR

16

DRUMS

MUTED GUITR

RHYTHM GUITR 1

BASS

CHOIR

17

DRUMS

MUTED GUITR

RHYTHM GUITR 1

BASS

19

DRUMS

MUTED GUITR

RHYTHM GUITR 1

BASS

22

DRUMS

MUTED GUITR

RHYTHM GUITR 1

BASS

23

DRUMS

MUTED GUITR

RHYTHM GUITR 1

BASS

25

DRUMS

MUTED GUITR

RHYTHM GUITR 1

BASS

26

DRUMS

MUTED GUITR

RHYTHM GUITR 1

BASS

27

DRUMS

MUTED GUITR

RHYTHM GUITR 1

BASS

28

DRUMS

LEAD GUITR

MUTED GUITR

RHYTHM GUITR 1

BASS

29

DRUMS
LEAD GUITR
MUTED GUITR
RHYTHM GUITR 1
BASS

30

DRUMS
LEAD GUITR
MUTED GUITR
RHYTHM GUITR 1
BASS

31

DRUMS

LEAD GUITR

MUTED GUITR

RHYTHM GUITR 1

BASS

32

DRUMS

LEAD GUITR

MUTED GUITR

RHYTHM GUITR 1

BASS

33

DRUMS
LEAD GUITR
MUTED GUITR
RHYTHM GUITR 1
BASS

34

DRUMS
LEAD GUITR
MUTED GUITR
RHYTHM GUITR 1
BASS

35

DRUMS

LEAD GUITR

MUTED GUITR

RHYTHM GUITR 1

BASS

36

DRUMS

LEAD GUITR

MUTED GUITR

RHYTHM GUITR 1

BASS

38

DRUMS

MUTED GUITR

RHYTHM GUITR 1

BASS

39

DRUMS

MUTED GUITR

RHYTHM GUITR 1

BASS

40

DRUMS

MUTED GUITR

RHYTHM GUITR 1

BASS

42

DRUMS

MUTED GUITR

RHYTHM GUITR 1

BASS

43

DRUMS

MUTED GUITR

RHYTHM GUITR 1

BASS

44

DRUMS

MUTED GUITR

RHYTHM GUITR 1

BASS

CHOIR

46

DRUMS

MUTED GUITR

FILLS GUITR

RHYTHM GUITR 1

BASS

CHOIR

47

DRUMS

MUTED GUITR

RHYTHM GUITR 1

BASS

CHOIR

48

DRUMS

MUTED GUITR

FILLS GUITR

RHYTHM GUITR 1

BASS

CHOIR

49

DRUMS

MUTED GUITR

RHYTHM GUITR 1

BASS

CHOIR

50

DRUMS

MUTED GUITR

RHYTHM GUITR 1

BASS

CHOIR

51

DRUMS

MUTED GUITR

RHYTHM GUITR 1

BASS

53

DRUMS

MUTED GUITR

RHYTHM GUITR 1

BASS

56

DRUMS

MUTED GUITR

RHYTHM GUITR 1

BASS

57

DRUMS

MUTED GUITR

RHYTHM GUITR 1

BASS

58

DRUMS

MUTED GUITR

RHYTHM GUITR 1

BASS

60

DRUMS

MUTED GUITR

RHYTHM GUITR 1

BASS

61

DRUMS

MUTED GUITR

RHYTHM GUITR 1

BASS

62

DRUMS

MUTED GUITR

RHYTHM GUITR 1

BASS

64

DRUMS

MUTED GUITR

Muted guitar notation for measures 64-67. The notation is on a single staff in treble clef with a key signature of one sharp (F#). It shows a sequence of chords and single notes, with some notes marked with a slash and a vertical line to indicate muting.

RHYTHM GUITR 1

Rhythm guitar 1 notation for measures 64-67. The notation is on a single staff in treble clef with a key signature of one sharp (F#). It shows a sequence of chords and single notes, with some notes marked with a slash and a vertical line to indicate muting.

BASS

Bass notation for measures 64-67. The notation is on a single staff in bass clef. It shows a sequence of notes and rests, including a half note and quarter notes.

Les Chats Sauvages - C`Est Pas S

DRUMS

♩ = 120,000000

2

5

7

9

12

14

16

18

DRUMS

21

23

25

27

29

31

33

35

37

39

DRUMS

41

43

45

47

49

51

55

57

59

61

V.S.

DRUMS

63

LEAD GUITR

Les Chats Sauvages - C`Est Pas S

♩ = 120,000000

4 **24**

31

35 **28**

Les Chats Sauvages - C`Est Pas S

MUTED GUITR

♩ = 120,000000

2

6

9

12

15

18

22

25

28

31

V.S.

MUTED GUITR

34

37

40

43

46

49

52

56

59

62

FILLS GUITR

Les Chats Sauvages - C`Est Pas S

♩ = 120,000000

11 **31**

46

16

Les Chats Sauvages - C`Est Pas S

RHYTHM GUITR 1

♩ = 120,000000

2

5

8

11

14

16

19

23

26

29

V.S.

32

35

38

41

44

47

49

52

56

59

RHYTHM GUITR 1

62

Les Chats Sauvages - C`Est Pas S

BASS

♩ = 120,000000

2

6

10

14

18

23

27

31

35

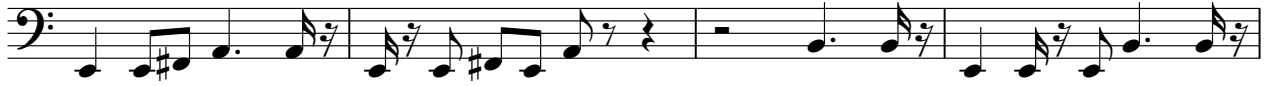

39

V.S.

2

BASS

43

47

51

56

60

62

CHOIR

Les Chats Sauvages - C`Est Pas S

♩ = 120,000000

10

15

28

47

14
