

# Les Classels - Le Sentier De Neige

♩ = 112,007172  
Siflet

Whistling

Timpani

Timpani

Percussion

Drums

Electric Guitar

Elec. guitare

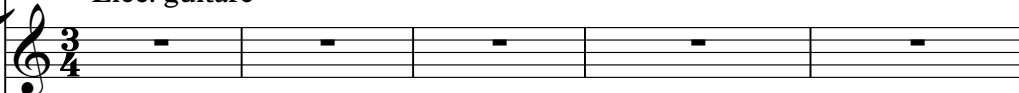

Acoustic Bass

Bass

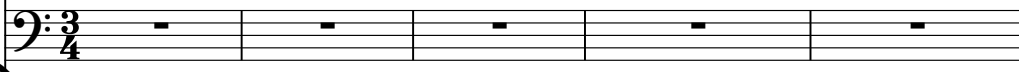

Quintus

Back voc.

Synth Brass

Gazou

FX 5 (Brightness)

Le sentier.mhlo+Ex.

♩ = 112,007172

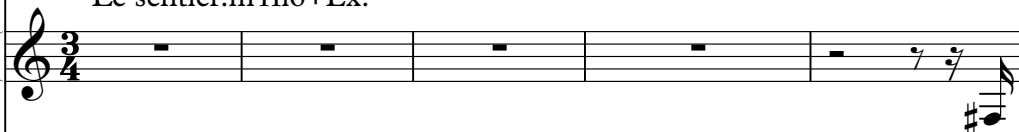

Solo

Piano

6

9

13

16

19

Perc.

E. Gtr.

A. Bass

Q.

FX 5

22

Perc.

E. Gtr.

A. Bass

Q.

FX 5

26

29

32

Perc.

E. Gtr.

A. Bass

Q.

FX 5

35

Perc.

E. Gtr.

A. Bass

Q.

FX 5

38

Perc.

E. Gtr.

A. Bass

Q.

FX 5

41

Perc.

E. Gtr.

A. Bass

Q.

FX 5

44

Perc. E. Gtr. A. Bass Q. FX 5

47

Perc. E. Gtr. A. Bass Q. FX 5

51

Perc.

E. Gtr.

A. Bass

Q.

FX 5

54

Whist.

Perc.

E. Gtr.

A. Bass

10

57

Whist.

Perc.

E. Gtr.

A. Bass

60

Whist.

Perc.

E. Gtr.

A. Bass

Q.

FX 5

63

Perc. E. Gtr. A. Bass Q. FX 5

66

Perc. E. Gtr. A. Bass Q. FX 5

69

Perc.

E. Gtr.

A. Bass

Q.

FX 5

72

Perc.

E. Gtr.

A. Bass

Q.

FX 5

75

Perc.

E. Gtr.

A. Bass

Q.

Syn. Br.

FX 5

79 ♩ = 105,006721 ♩ = 94,927094 ♩ = 91,911766 ♩ = 84,095471

Timp.

Perc.

E. Gtr.

A. Bass

Q.

Syn. Br.

14

81 ♩ = 112,007172

Timp.

E. Gtr.

A. Bass

Q.

Syn. Br.

82

Timp.

E. Gtr.

A. Bass

Q.

Whistling

Les Classels - Le Sentier De Neige

$\text{♩} = 112,007172$   
 Siflet **53**

**58**

**62** **17**  $\text{♩} = 105,00672$  **3**

Les Classels - Le Sentier De Neige

Timpani

♩ = 112,007172  
Timpani

78

♩ = 105,006721 ♩ = 94,927091 ♩ = 91,9117684

81 ♩ = 112,007172

6 6 6 6 6

# Les Classels - Le Sentier De Neige

## Percussion

♩ = 112,007172  
Drums

4

11

19

27

35

43

51

59

67

75

♩ = 105,00672194, 91, 88, 72, 72

3

# Les Classels - Le Sentier De Neige

Electric Guitar

♩ = 112,007172

Elec. guitare

V.S.

48

53

57

61

66

71

75

79

$\text{♩} = 105,006721$        $\text{♩} = 94,927091,9184,66,7172$

**2**

# Les Classels - Le Sentier De Neige

Acoustic Bass

♩ = 112,007172

Bass

5

14

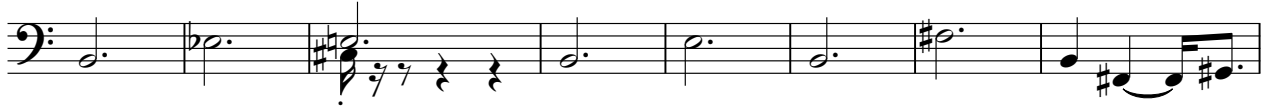

22

29

36

44

50

57

64

71

V.S.

2

Acoustic Bass

77

♩ = 105,006721 ♩ = 90,003352,007172

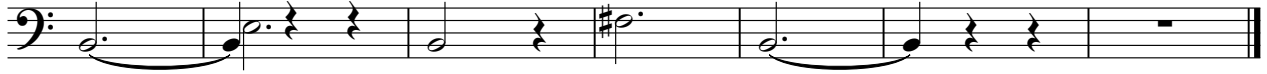

# Les Classels - Le Sentier De Neige

## Quintus

♩ = 112,007172

Back voc.

9

18

27

36

45

54

69

76

♩ = 105,006721    ♩ = 91,999172    ♩ = 112,007172

Synth Brass

Les Classels - Le Sentier De Neige

♩ = 112,007172  
Gazou

72

78

♩ = 105,006721    ♩ = 94,9270991

2

# Les Classels - Le Sentier De Neige

FX 5 (Brightness)

♩ = 112,007172

Le sentier.m F#lo+Ex.

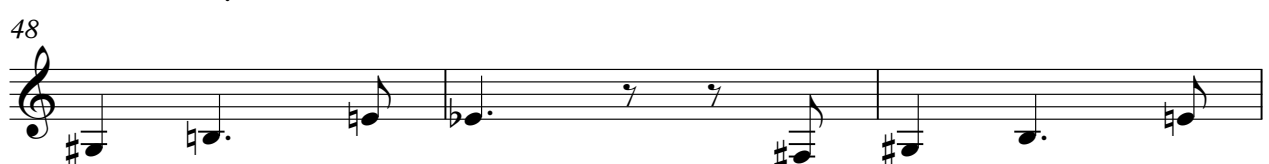

FX 5 (Brightness)

61

66

70

75

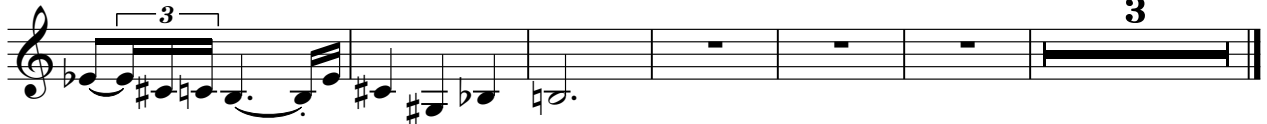

♩ = 105,000

Solo

# Les Classels - Le Sentier De Neige

$\text{♩} = 112,007172$   
Piano

$\text{♩} = 105,006721$

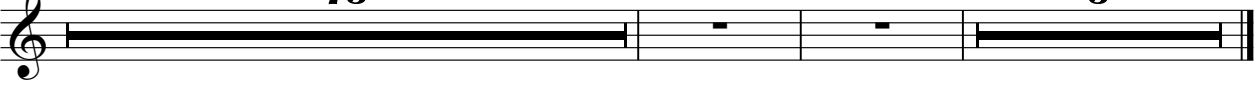
