

Les Compagnons De La Chanson - Le Sous Marin Vert

♩ = 120,000000

SFX Whistle

Trumpet

Trombone 1

Trombone 2

Tuba

Std Drums

SFX Bell

Nylon Gtr

Fretless E. Bass

Lead

Harmony

SFX Sonar

SFX Engine

SFX Sea Waves

SFX Bell

♩ = 120,000000

4

Std Drums

Nylon Gtr

Fretless E.Bass

Lead

7

Std Drums

Nylon Gtr

Fretless E.Bass

Lead

10

Std Drums

Nylon Gtr

Fretless E.Bass

Lead

13

Std Drums

Nylon Gtr

Fretless E. Bass

Lead

16

Std Drums

Nylon Gtr

Fretless E. Bass

Lead

Harmony

19

Std Drums

Nylon Gtr

Fretless E. Bass

Lead

Harmony

22

Std Drums

Nylon Gtr

Fretless E. Bass

Lead

Harmony

25

Std Drums

Nylon Gtr

Fretless E. Bass

Lead

Harmony

28

Std Drums

Nylon Gtr

Fretless E. Bass

Lead

31

Trumpet

Trombone 1

Trombone 2

Tuba

Std Drums

Nylon Gtr

Fretless E.Bass

Lead

33

Trumpet

Trombone 1

Trombone 2

Tuba

Std Drums

Nylon Gtr

Fretless E. Bass

Lead

Harmony

36

Std Drums

Nylon Gtr

Fretless E. Bass

Lead

Harmony

39

Std Drums

Nylon Gtr

Fretless E. Bass

Lead

Harmony

SFX Sonar

42

45

Std Drums

SFX Bell

Nylon Gtr

Fretless E. Bass

SFX Sonar

SFX Engine

SFX Sea Waves

SFX Bell

48

Std Drums

Nylon Gtr

Fretless E.Bass

Lead

SFX Sonar

SFX Engine

SFX Sea Waves

Detailed description of the musical score: The score is for measures 48, 49, and 50. The key signature is B-flat major (two flats). The 'Std Drums' part has 'x' marks above the staff in measures 48 and 49, and a '7' below the staff in measure 48. The 'Nylon Gtr' part consists of chords in measures 48 and 49, and a sequence of chords in measure 50. The 'Fretless E.Bass' part has a triplet of eighth notes in measure 49. The 'Lead' part has rests in measures 48 and 49, and a melodic line in measure 50. The 'SFX Sonar' part has a rhythmic pattern of eighth notes in measures 48 and 49, and rests in measure 50. The 'SFX Engine' part has a note with a sharp sign in measure 48, followed by a long tie across measures 49 and 50. The 'SFX Sea Waves' part has a note with a flat sign in measure 48, followed by a long tie across measures 49 and 50.

51

Std Drums

Nylon Gtr

Fretless E. Bass

Lead

SFX Sonar

SFX Engine

SFX Sea Waves

54

Std Drums

Nylon Gtr

Fretless E. Bass

Lead

SFX Sonar

57

Std Drums

Nylon Gtr

Fretless E.Bass

Lead

Harmony

60

Std Drums

Nylon Gtr

Fretless E.Bass

Lead

Harmony

63

Std Drums

Nylon Gtr

Fretless E.Bass

Lead

Harmony

65

Std Drums

Nylon Gtr

Fretless E.Bass

Lead

Harmony

68

Std Drums

Nylon Gtr

Fretless E. Bass

Lead

Harmony

71

Std Drums

Nylon Gtr

Fretless E. Bass

Lead

Harmony

74

Std Drums

Nylon Gtr

Fretless E. Bass

Lead

Harmony

77

Std Drums

Nylon Gtr

Fretless E. Bass

Lead

Harmony

SFX Sonar

80

Std Drums

SFX Bell

Nylon Gtr

Fretless E. Bass

Lead

Harmony

SFX Sonar

SFX Engine

SFX Sea Waves

SFX Bell

82

SFX Whistle

Std Drums

Nylon Gtr

Fretless E. Bass

Lead

Harmony

SFX Sonar

SFX Engine

SFX Sea Waves

84

SFX Whistle

Std Drums

SFX Bell

Nylon Gtr

Fretless E. Bass

Lead

Harmony

SFX Sonar

SFX Engine

SFX Sea Waves

SFX Bell

86

Std Drums

Nylon Gtr

Fretless E. Bass

Lead

Harmony

SFX Sonar

SFX Engine

SFX Sea Waves

3

91

Std Drums

Nylon Gtr

Fretless E. Bass

Lead

Harmony

SFX Sonar

SFX Engine

93

Std Drums

Nylon Gtr

Fretless E.Bass

Lead

Harmony

SFX Sonar

SFX Whistle

Les Compagnons De La Chanson - Le Sous Marin Vert

♩ = 120,000000

41

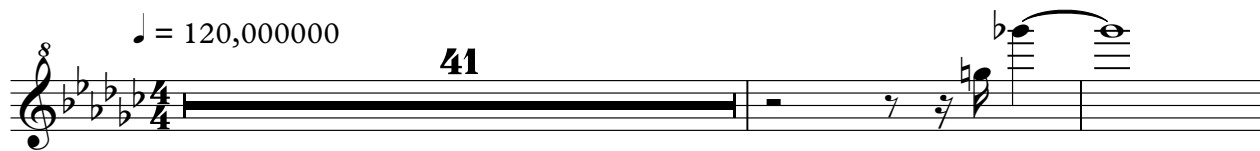

44

39

9

Trumpet

Les Compagnons De La Chanson - Le Sous Marin Vert

♩ = 120,000000 **30**

33 **60**

Trombone 1

Les Compagnons De La Chanson - Le Sous Marin Vert

♩ = 120,000000

30

3 3 3 3

33

60

♩ = 120,000000

31

31

33

60

Tuba

Les Compagnons De La Chanson - Le Sous Marin Vert

♩ = 120,000000

31

31

33

60

60

Std Drums

Les Compagnons De La Chanson - Le Sous Marin Vert

♩ = 120,000000

V.S.

55

60

65

70

75

80

85

90

♩ = 120,000000

41 3

47

32

81

3 8

♩ = 120,000000

V.S.

56

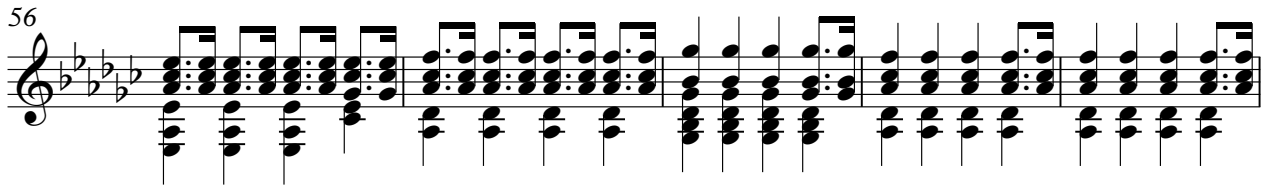

61

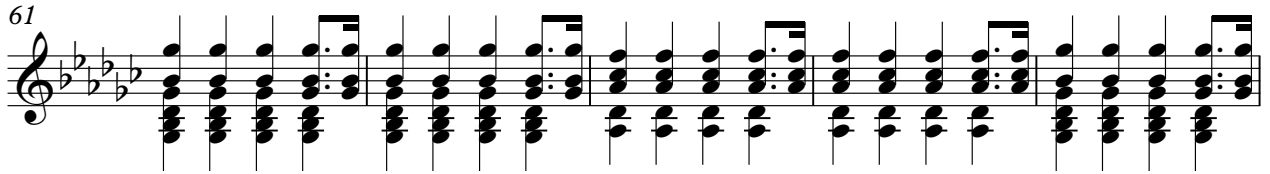

66

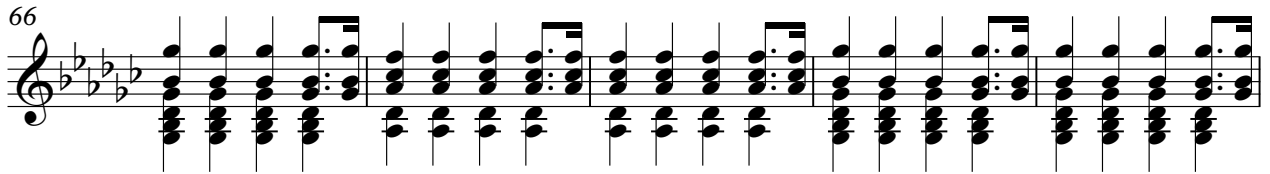

71

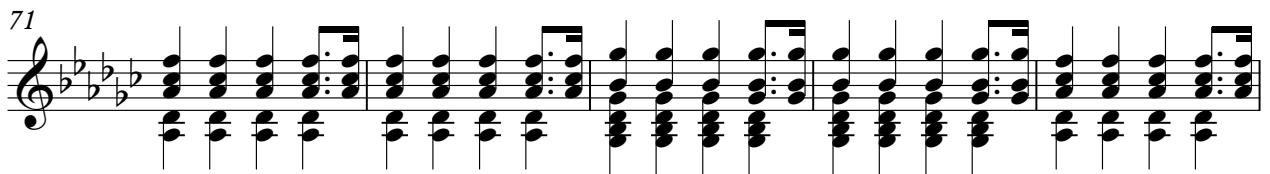

76

81

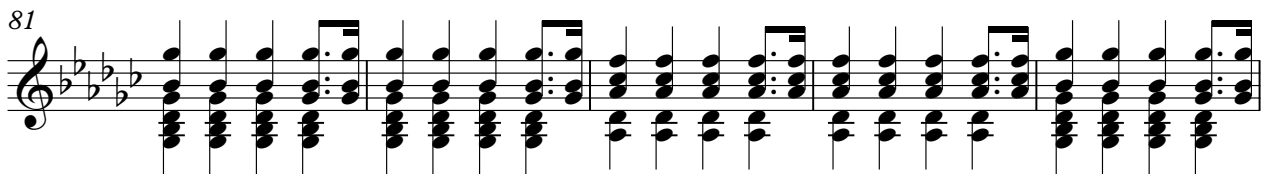

86

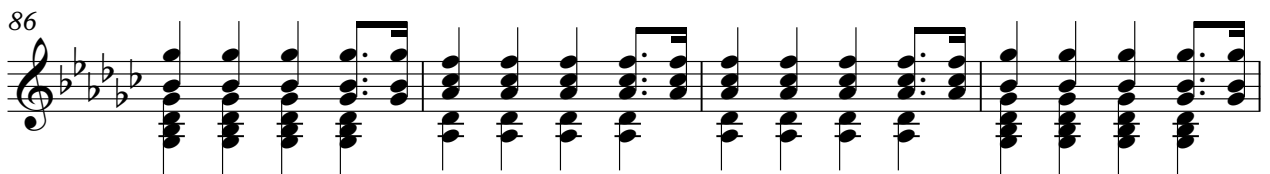

90

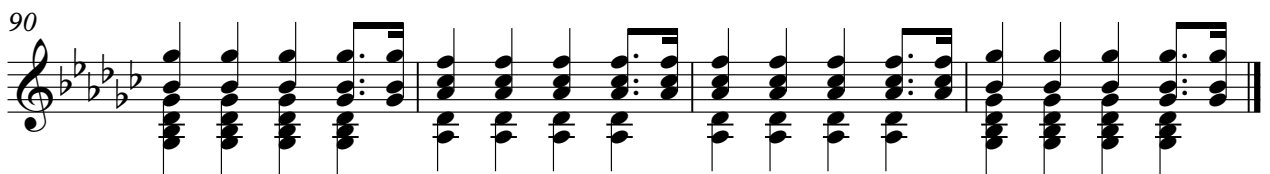

♩ = 120,000000

9

16

21

26

33

38

43

50

57

V.S.

62

67

72

77

81

85

89

92

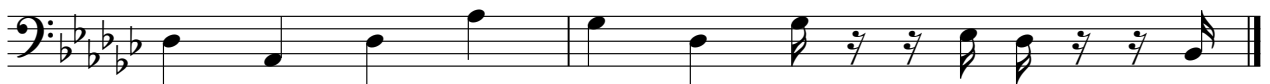

Les Compagnons De La Chanson - Le Sous Marin Vert

Lead

♩ = 120,000000

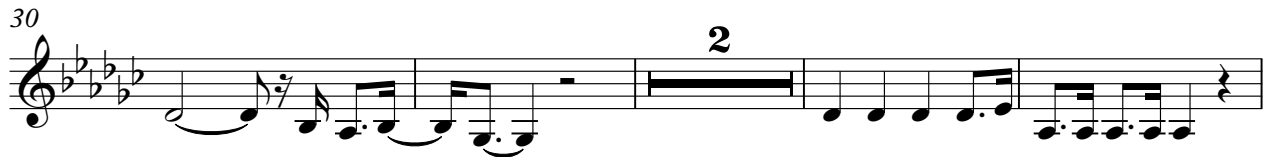

49

54

59

64

69

74

79

84

89

Les Compagnons De La Chanson - Le Sous Marin Vert

Harmony

♩ = 120,000000

17

21

26

8

38

42

16

61

66

71

76

81

V.S.

2

Harmony

86

90

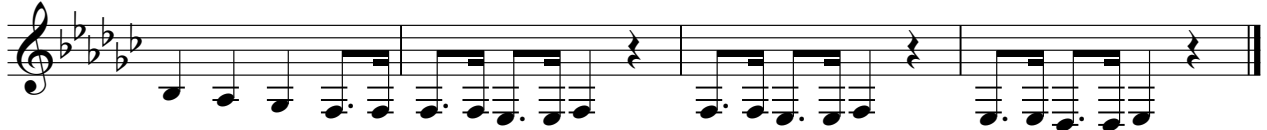

♩ = 120,000000

40

44

48

52

24

79

83

87

90

♩ = 120,000000

41

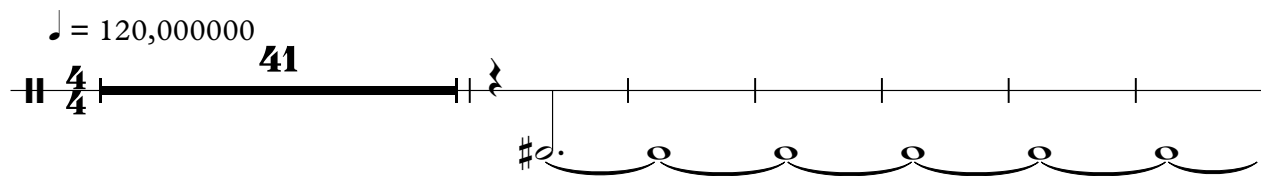

48

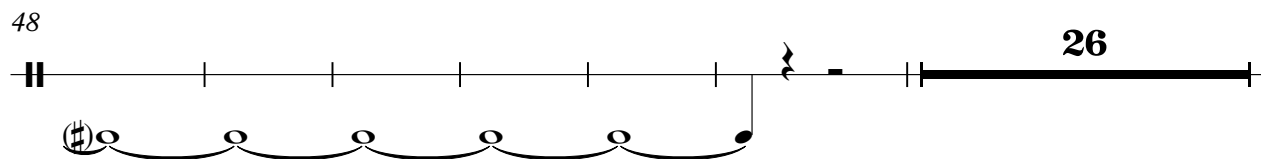

80

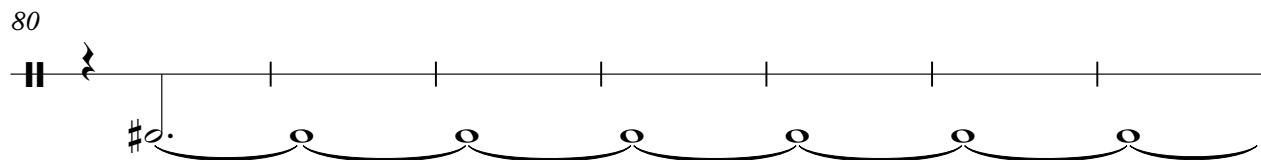

87

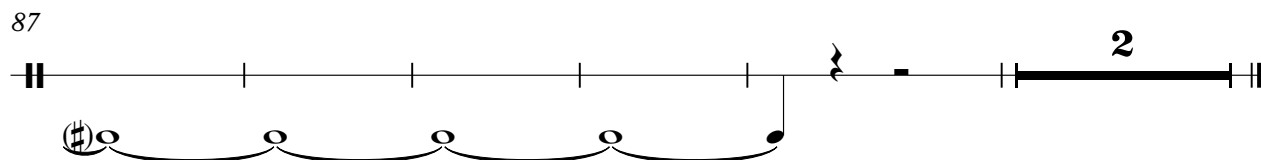

♩ = 120,000000

41

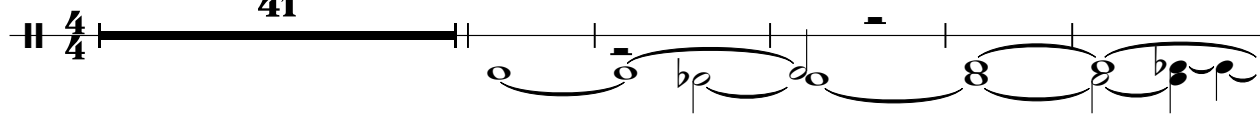

47

53

27

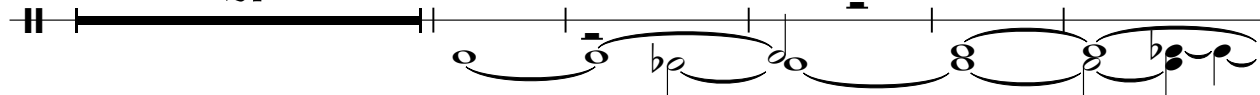

85

3

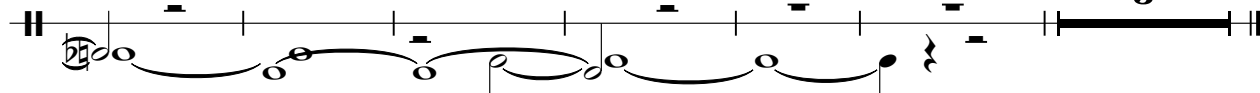

♩ = 120,000000

41

3

47

32

81

3

8
