

5

[A-02] FLUTE

[A-10] DRUM

[A-01] MUTE 1

[A-03]

[A-07]

[A-09] GUITER / ORGAN

[A-05] LEFT GUITER

[A-11]

[A-04] BASS

[A-12] MUTE 2

[A-06] VOCAL

[A-08] PIANO

8

[A-10] DRUM

[A-01] MUTE 1

[A-03]

[A-07]

[A-09] GUITER / ORGAN

[A-05] LEFT GUITER

[A-11]

[A-04] BASS

[A-12] MUTE 2

[A-06] VOCAL

[A-08] PIANO

11

[A-10] DRUM

[A-01] MUTE 1

[A-03]

[A-07]

[A-05] LEFT GUITER

[A-04] BASS

[A-06] VOCAL

[A-08] PIANO

--- But the night has ---

14

[A-10] DRUM
[A-01] MUTE 1
[A-03]
[A-07]
[A-05] LEFT GUITER
[A-04] BASS
[A-06] VOCAL
[A-08] PIANO

17

[A-02] FLUTE
[A-10] DRUM
[A-01] MUTE 1
[A-03]
[A-07]
[A-09] GUITER / ORGAN
[A-05] LEFT GUITER
[A-04] BASS
[A-06] VOCAL
[A-08] PIANO

20

[A-10] DRUM

[A-01] MUTE 1

[A-03]

[A-07]

[A-09] GUITER / ORGAN

[A-05] LEFT GUITER

[A-11]

[A-04] BASS

[A-12] MUTE 2

[A-06] VOCAL

[A-08] PIANO

23

[A-10] DRUM

[A-01] MUTE 1

[A-03]

[A-07]

[A-09] GUITER / ORGAN

[A-05] LEFT GUITER

[A-04] BASS

[A-06] VOCAL

[A-08] PIANO

26

[A-02] FLUTE
[A-10] DRUM
[A-01] MUTE 1
[A-03]
[A-07]
[A-05] LEFT GUITER
[A-04] BASS
[A-06] VOCAL
[A-08] PIANO

29

[A-02] FLUTE
[A-10] DRUM
[A-01] MUTE 1
[A-03]
[A-07]
[A-09] GUITER / ORGAN
[A-05] LEFT GUITER
[A-04] BASS
[A-06] VOCAL
[A-08] PIANO

32

[A-02] FLUTE

[A-10] DRUM

[A-01] MUTE 1

[A-03]

[A-07]

[A-09] GUITER / ORGAN

[A-05] LEFT GUITER

[A-11]

[A-04] BASS

[A-12] MUTE 2

[A-06] VOCAL

[A-08] PIANO

- [A-05] LEFT GUITER:** Tablature for the left hand.
- [A-11]:** Tablature for the right hand.

35

[A-02] FLUTE

[A-10] DRUM

[A-01] MUTE 1

[A-03]

[A-07]

[A-09] GUITER / ORGAN

[A-05] LEFT GUITER

[A-11]

[A-04] BASS

[A-12] MUTE 2

[A-06] VOCAL

[A-08] PIANO

38

[A-10] DRUM

[A-03]

[A-07]

[A-05] LEFT GUITER

[A-11]

[A-04] BASS

[A-06] VOCAL

[A-08] PIANO

41

[A-02] FLUTE

[A-10] DRUM

[A-03]

[A-07]

[A-09] GUITER / ORGAN

[A-05] LEFT GUITER

[A-04] BASS

[A-06] VOCAL

[A-08] PIANO

44

[A-02] FLUTE

[A-10] DRUM

[A-03]

[A-07]

[A-09] GUITER / ORGAN

[A-05] LEFT GUITER

[A-11]

[A-04] BASS

[A-12] MUTE 2

[A-06] VOCAL

[A-08] PIANO

47

[A-02] FLUTE

[A-10] DRUM

[A-01] MUTE 1

[A-03]

[A-07]

[A-09] GUITER / ORGAN

[A-05] LEFT GUITER

[A-11]

[A-04] BASS

[A-12] MUTE 2

[A-06] VOCAL

[A-08] PIANO

50

[A-02] FLUTE

[A-10] DRUM

[A-01] MUTE 1

[A-03]

[A-07]

[A-09] GUITER / ORGAN

[A-05] LEFT GUITER

[A-11]

[A-04] BASS

[A-12] MUTE 2

[A-06] VOCAL

[A-08] PIANO

53

[A-10] DRUM

[A-01] MUTE 1

[A-03]

[A-07]

[A-09] GUITER / ORGAN

[A-05] LEFT GUITER

[A-11]

[A-04] BASS

[A-12] MUTE 2

[A-06] VOCAL

[A-08] PIANO

56

[A-10] DRUM

[A-01] MUTE 1

[A-03]

[A-07]

[A-05] LEFT GUITER

[A-04] BASS

[A-06] VOCAL

[A-08] PIANO

59

[A-10] DRUM

[A-01] MUTE 1

[A-03]

[A-07]

[A-05] LEFT GUITAR

[A-04] BASS

[A-06] VOCAL

[A-08] PIANO

62

[A-02] FLUTE

[A-10] DRUM

[A-01] MUTE 1

[A-03]

[A-07]

[A-09] GUITAR / ORGAN

[A-05] LEFT GUITAR

[A-11]

[A-04] BASS

[A-12] MUTE 2

[A-06] VOCAL

[A-08] PIANO

65

[A-02] FLUTE

[A-10] DRUM

[A-01] MUTE 1

[A-03]

[A-07]

[A-09] GUITER / ORGAN

[A-05] LEFT GUITER

[A-11]

[A-04] BASS

[A-12] MUTE 2

[A-06] VOCAL

[A-08] PIANO

- [A-10] DRUM:** A complex rhythmic pattern with various drum sounds and accents.

68

[A-02] FLUTE

[A-10] DRUM

[A-01] MUTE 1

[A-03]

[A-07]

[A-09] GUITER / ORGAN

[A-05] LEFT GUITER

[A-11]

[A-04] BASS

[A-12] MUTE 2

[A-06] VOCAL

[A-08] PIANO

Detailed description of the musical score: The score is for measures 68, 69, and 70. It features ten staves for different instruments. [A-02] FLUTE: Measure 68 is a whole rest; measure 69 is a whole rest; measure 70 has a half note G4, quarter note A4, and quarter note B4. [A-10] DRUM: Measure 68 has a snare drum on the first half and a hi-hat on the second half. Measure 69 has a snare drum on the first half and a hi-hat on the second half. Measure 70 has a snare drum on the first half and a hi-hat on the second half. [A-01] MUTE 1: Measure 68 has eighth notes G4, A4, B4, G4, F4, E4. Measure 69 has eighth notes D4, C4, B3, A3, G3, F3. Measure 70 is a whole rest. [A-03]: Measure 68 has a half note G3, quarter note A3, and quarter note B3. Measure 69 has a half note C4, quarter note D4, and quarter note E4. Measure 70 has a half note F4, quarter note G4, and quarter note A4. [A-07]: Measure 68 is a whole rest; measure 69 is a whole rest; measure 70 has a half note G3 and a half note A3. [A-09] GUITER / ORGAN: Measure 68 has a half note G3 and a half note A3. Measure 69 has a half note B3 and a half note C4. Measure 70 has a half note D4 and a half note E4. [A-05] LEFT GUITER: Measure 68 has fret numbers 2 on the T string and 0 on the A and B strings. Measure 69 has fret numbers 0 on the T string and 0 on the A and B strings. Measure 70 has fret numbers 0 on the T string and 2 on the A and B strings. [A-11]: Measure 68 has fret numbers 0-0 on the T string, 0-0 on the A string, and 0-0 on the B string. Measure 69 has fret numbers 0-0 on the T string, 0-0 on the A string, and 0-0 on the B string. Measure 70 has fret numbers 0-0 on the T string, 0-0 on the A string, and 0-0 on the B string. [A-04] BASS: Measure 68 has eighth notes G2, F2, E2, D2, C2, B1. Measure 69 has eighth notes A1, G1, F1, E1, D1, C1. Measure 70 has eighth notes B0, A0, G0, F0, E0, D0. [A-12] MUTE 2: Measure 68 has eighth notes G4, A4, B4, G4, F4, E4. Measure 69 has eighth notes D4, C4, B3, A3, G3, F3. Measure 70 is a whole rest. [A-06] VOCAL: Measure 68 is a whole rest; measure 69 is a whole rest; measure 70 has a half note G4 and a half note A4. [A-08] PIANO: Measure 68 is a whole rest; measure 69 is a whole rest; measure 70 has a half note G3 and a half note A3.

71

[A-02] FLUTE

[A-10] DRUM

[A-01] MUTE 1

[A-03]

[A-07]

[A-09] GUITER / ORGAN

[A-05] LEFT GUITER

[A-11]

[A-04] BASS

[A-12] MUTE 2

[A-08] PIANO

- [A-10] DRUM:** Features a complex rhythmic pattern with various note values and rests.

74

[A-02] FLUTE

[A-10] DRUM

[A-01] MUTE 1

[A-03]

[A-07]

[A-09] GUITER / ORGAN

[A-05] LEFT GUITER

[A-11]

[A-04] BASS

[A-12] MUTE 2

[A-06] VOCAL

[A-08] PIANO

77

[A-02] FLUTE

[A-10] DRUM

[A-01] MUTE 1

[A-03]

[A-07]

[A-09] GUITER / ORGAN

[A-05] LEFT GUITER

[A-11]

[A-04] BASS

[A-12] MUTE 2

[A-06] VOCAL

[A-08] PIANO

79

[A-02] FLUTE

[A-10] DRUM

[A-01] MUTE 1

[A-03]

[A-07]

[A-09] GUITER / ORGAN

[A-05] LEFT GUITER

[A-04] BASS

[A-12] MUTE 2

[A-08] PIANO

A-HA - Stay On These Roads
[A-02] FLUTE

3, 4, 5, 6, 7, 8, 9, 10, 11, 12, 13, 14, 15, 16, 17, 18, 19, 20, 21, 22, 23, 24, 25, 26, 27, 28, 29, 30, 31, 32, 33, 34, 35, 36, 37, 38, 39, 40, 41, 42, 43, 44, 45, 46, 47, 48, 49, 50, 51, 52, 53, 54, 55, 56, 57, 58, 59, 60, 61, 62, 63, 64, 65, 66, 67, 68, 69, 70, 71, 72, 73, 74, 75, 76, 77, 78, 79, 80, 81, 82, 83, 84, 85, 86, 87, 88, 89, 90, 91, 92

(C)1995,1999 Satoru Hirosawa All Rights Reserved

A-HA - Stay On These Roads
[A-10] DRUM

♩ = 90,000092 DS>PANPOT

4

6

8

10

12

14

16

18

20

(C)1995,1999 Satoru Hirosawa All Rights Reserved

V.S.

[A-10] DRUM

42

44

46

48

50

52

54

56

58

60

V.S.

[A-10] DRUM

62

64

66

68

71

74

76

78

80

4

A-HA - Stay On These Roads

[A-01] MUTE 1

~~KHCHORUS/STAFF/PHI/01 0-77~~
~~KHCHORUS/STAFF/PHI/02 0-77~~
~~KHCHORUS/STAFF/PHI/03 0-127~~
~~KHCHORUS/STAFF/PHI/04 0-127~~
~~KHCHORUS/STAFF/PHI/05 0-127~~
~~KHCHORUS/STAFF/PHI/06 0-127~~
~~KHCHORUS/STAFF/PHI/07 0-127~~
~~KHCHORUS/STAFF/PHI/08 0-127~~
~~KHCHORUS/STAFF/PHI/09 0-127~~
~~KHCHORUS/STAFF/PHI/10 0-127~~
~~KHCHORUS/STAFF/PHI/11 0-127~~
~~KHCHORUS/STAFF/PHI/12 0-127~~
~~KHCHORUS/STAFF/PHI/13 0-127~~
~~KHCHORUS/STAFF/PHI/14 0-127~~
~~KHCHORUS/STAFF/PHI/15 0-127~~
~~KHCHORUS/STAFF/PHI/16 0-127~~
~~KHCHORUS/STAFF/PHI/17 0-127~~
~~KHCHORUS/STAFF/PHI/18 0-127~~
~~KHCHORUS/STAFF/PHI/19 0-127~~
~~KHCHORUS/STAFF/PHI/20 0-127~~
~~KHCHORUS/STAFF/PHI/21 0-127~~
~~KHCHORUS/STAFF/PHI/22 0-127~~
~~KHCHORUS/STAFF/PHI/23 0-127~~
~~KHCHORUS/STAFF/PHI/24 0-127~~
~~KHCHORUS/STAFF/PHI/25 0-127~~
~~KHCHORUS/STAFF/PHI/26 0-127~~
~~KHCHORUS/STAFF/PHI/27 0-127~~
~~KHCHORUS/STAFF/PHI/28 0-127~~
~~KHCHORUS/STAFF/PHI/29 0-127~~
~~KHCHORUS/STAFF/PHI/30 0-127~~
~~KHCHORUS/STAFF/PHI/31 0-127~~
~~KHCHORUS/STAFF/PHI/32 0-127~~
~~KHCHORUS/STAFF/PHI/33 0-127~~
~~KHCHORUS/STAFF/PHI/34 0-127~~
~~KHCHORUS/STAFF/PHI/35 0-127~~
~~KHCHORUS/STAFF/PHI/36 0-127~~
~~KHCHORUS/STAFF/PHI/37 0-127~~
~~KHCHORUS/STAFF/PHI/38 0-127~~
~~KHCHORUS/STAFF/PHI/39 0-127~~
~~KHCHORUS/STAFF/PHI/40 0-127~~
~~KHCHORUS/STAFF/PHI/41 0-127~~
~~KHCHORUS/STAFF/PHI/42 0-127~~
~~KHCHORUS/STAFF/PHI/43 0-127~~
~~KHCHORUS/STAFF/PHI/44 0-127~~
~~KHCHORUS/STAFF/PHI/45 0-127~~
~~KHCHORUS/STAFF/PHI/46 0-127~~
~~KHCHORUS/STAFF/PHI/47 0-127~~
~~KHCHORUS/STAFF/PHI/48 0-127~~
~~KHCHORUS/STAFF/PHI/49 0-127~~
~~KHCHORUS/STAFF/PHI/50 0-127~~
~~KHCHORUS/STAFF/PHI/51 0-127~~
~~KHCHORUS/STAFF/PHI/52 0-127~~
~~KHCHORUS/STAFF/PHI/53 0-127~~
~~KHCHORUS/STAFF/PHI/54 0-127~~
~~KHCHORUS/STAFF/PHI/55 0-127~~
~~KHCHORUS/STAFF/PHI/56 0-127~~
~~KHCHORUS/STAFF/PHI/57 0-127~~
~~KHCHORUS/STAFF/PHI/58 0-127~~
~~KHCHORUS/STAFF/PHI/59 0-127~~
~~KHCHORUS/STAFF/PHI/60 0-127~~
~~KHCHORUS/STAFF/PHI/61 0-127~~
~~KHCHORUS/STAFF/PHI/62 0-127~~
~~KHCHORUS/STAFF/PHI/63 0-127~~
~~KHCHORUS/STAFF/PHI/64 0-127~~
~~KHCHORUS/STAFF/PHI/65 0-127~~
~~KHCHORUS/STAFF/PHI/66 0-127~~
~~KHCHORUS/STAFF/PHI/67 0-127~~
~~KHCHORUS/STAFF/PHI/68 0-127~~
~~KHCHORUS/STAFF/PHI/69 0-127~~
~~KHCHORUS/STAFF/PHI/70 0-127~~
~~KHCHORUS/STAFF/PHI/71 0-127~~
~~KHCHORUS/STAFF/PHI/72 0-127~~
~~KHCHORUS/STAFF/PHI/73 0-127~~
~~KHCHORUS/STAFF/PHI/74 0-127~~
~~KHCHORUS/STAFF/PHI/75 0-127~~
~~KHCHORUS/STAFF/PHI/76 0-127~~
~~KHCHORUS/STAFF/PHI/77 0-127~~
~~KHCHORUS/STAFF/PHI/78 0-127~~
~~KHCHORUS/STAFF/PHI/79 0-127~~
~~KHCHORUS/STAFF/PHI/80 0-127~~
~~KHCHORUS/STAFF/PHI/81 0-127~~
~~KHCHORUS/STAFF/PHI/82 0-127~~
~~KHCHORUS/STAFF/PHI/83 0-127~~
~~KHCHORUS/STAFF/PHI/84 0-127~~
~~KHCHORUS/STAFF/PHI/85 0-127~~
~~KHCHORUS/STAFF/PHI/86 0-127~~
~~KHCHORUS/STAFF/PHI/87 0-127~~
~~KHCHORUS/STAFF/PHI/88 0-127~~
~~KHCHORUS/STAFF/PHI/89 0-127~~
~~KHCHORUS/STAFF/PHI/90 0-127~~
~~KHCHORUS/STAFF/PHI/91 0-127~~
~~KHCHORUS/STAFF/PHI/92 0-127~~
~~KHCHORUS/STAFF/PHI/93 0-127~~
~~KHCHORUS/STAFF/PHI/94 0-127~~
~~KHCHORUS/STAFF/PHI/95 0-127~~
~~KHCHORUS/STAFF/PHI/96 0-127~~
~~KHCHORUS/STAFF/PHI/97 0-127~~
~~KHCHORUS/STAFF/PHI/98 0-127~~
~~KHCHORUS/STAFF/PHI/99 0-127~~
~~KHCHORUS/STAFF/PHI/100 0-127~~
~~KHCHORUS/STAFF/PHI/101 0-127~~
~~KHCHORUS/STAFF/PHI/102 0-127~~
~~KHCHORUS/STAFF/PHI/103 0-127~~
~~KHCHORUS/STAFF/PHI/104 0-127~~
~~KHCHORUS/STAFF/PHI/105 0-127~~
~~KHCHORUS/STAFF/PHI/106 0-127~~
~~KHCHORUS/STAFF/PHI/107 0-127~~
~~KHCHORUS/STAFF/PHI/108 0-127~~
~~KHCHORUS/STAFF/PHI/109 0-127~~
~~KHCHORUS/STAFF/PHI/110 0-127~~
~~KHCHORUS/STAFF/PHI/111 0-127~~
~~KHCHORUS/STAFF/PHI/112 0-127~~
~~KHCHORUS/STAFF/PHI/113 0-127~~
~~KHCHORUS/STAFF/PHI/114 0-127~~
~~KHCHORUS/STAFF/PHI/115 0-127~~
~~KHCHORUS/STAFF/PHI/116 0-127~~
~~KHCHORUS/STAFF/PHI/117 0-127~~
~~KHCHORUS/STAFF/PHI/118 0-127~~
~~KHCHORUS/STAFF/PHI/119 0-127~~
~~KHCHORUS/STAFF/PHI/120 0-127~~
~~KHCHORUS/STAFF/PHI/121 0-127~~
~~KHCHORUS/STAFF/PHI/122 0-127~~
~~KHCHORUS/STAFF/PHI/123 0-127~~
~~KHCHORUS/STAFF/PHI/124 0-127~~
~~KHCHORUS/STAFF/PHI/125 0-127~~
~~KHCHORUS/STAFF/PHI/126 0-127~~
~~KHCHORUS/STAFF/PHI/127 0-127~~

(C)1995,1999 Satoru Hirosawa All Rights Reserved

2

[A-01] MUTE 1

60

65

69

73

77

80

INIT,р,·,йГ

[A-03] A-HA - Stay On These Roads

♩ = 90,000092

7

12

17

23

28

34

41

47

(C)1995,1999 Satoru Hirosawa All Rights Reserved

[A-07] A-HA - Stay On These Roads

♩ = 90,000092

64, C'†hS, E-50f^+16
,s,u,eÍEíJrbígrÍrt
íthDígríhí4V64Í' 80fE

(C)1995,1999 Satoru Hirosawa All Rights Reserved

2

[A-07]

78

A-HA - Stay On These Roads
[A-09] GUITER / ORGAN

♩ = 90,000092

(C)1995,1999 Satoru Hirosawa All Rights Reserved

2

[A-09] GUITER / ORGAN

62

67

72

76

80

4

A-HA - Stay On These Roads

[A-05] LEFT GUITER

♩ = 90,000092

			0 0	2 0 0		
T						
A						
B	0 2 2		2			0 2 2

7

	0 0	2 0 0	0	4 4 0 2	2 2	2 4 4	2 0 0 0
T							
A							
B	2						

13

	2 4 4	0 0		2	2 2 4 4
T				0	0
A		2 2	2 4 4	0 0 0 0	0
B			2	5 5	

18

	0 0		2 0 0		0 0	
T						
A	2 2	2 4 4			2 2	2 4 4
B						

24

	2	2 4 4	11 7 2	0 0	2	2 2 0 2
T	0				0	0 0 4 0
A	0 0 0			2 2	2 4 4	0 0 4 5 4
B					2	

29

	2 4 4	0 0		2 0 0		0 0
T	0					
A	0	2 2	2 4 4			2 2
B						

35

		2 0 0		0	4 4 0	2 2
T				0		0 0 0
A	4 4			0		0 0 0
B	2			2	9	2

41

	0	2	2	9 9 9	5 7 7	0 0
T		0	0			
A	4	0	0			0 2 2
B	5					2 4 4

48

			0 0		2 0 0	
T						
A			2 2	2 4 4		
B	5 0 0 5	5 2 2				

(C)1995,1999 Satoru Hirosawa All Rights Reserved

2
54

[A-05] LEFT GUITER

T	0 0		2	2 4 4	0 0	
A	2 2	4 4	0		2 2	4 4
B		2	0 0 0			2

60

T	2 2 2 0 2	2 4 4	0 0	2 0 0	
A	0 0 0 4 0	0	2 2		
B	0 0 0 4 5 4	0		2 4 4	

66

T	0 0		2 0 0		0 0	
A	2 2	4 4			2 2	4 4
B		2				2

72

T		2 2 2	0	4 4	0	4 0 0 0
A	0	0	0			
B	0 0					4

76

T	2 0 0 0 0		0	4 4	0	4 0 0 0
A						
B						4

80

4

T					
A					
B					

A-HA - Stay On These Roads

[A-11]

♩ = 90,000092

3

8

10

20

10

32

2

36

40

5

48

51

54

10

66

2

2

(C)1995,1999 Satoru Hirosawa All Rights Reserved

2 72

[A-11]

2

T																
A	0	0	0	0	0	2	0	0	0	0	0	0	2	0		
B	5	5	5	5	5	0	1	5	5	5	5	5	0	5		

76

2

T																
A	0	0	0	0	0	2	0	0	0	0	0	0	2	0		
B	5	5	5	5	5	0	1	5	5	5	5	5	0	5		

80

4

T												
A												
B												

A-HA - Stay On These Roads
[A-04] BASS

♩ = 90,000092

7

13

19

24

30

34

38

44

48

(C)1995,1999 Satoru Hirosawa All Rights Reserved

V.S.

53

59

64

68

72

76

80

4

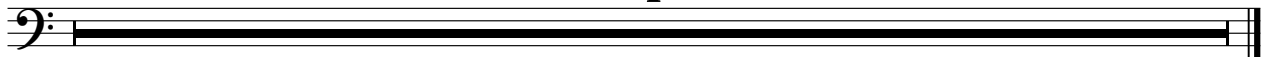

A-HA - Stay On These Roads
[A-12] MUTE 2

♩ = 90,000092

(C)1995,1999 Satoru Hirosawa All Rights Reserved

2

[A-12] MUTE 2

72

75

77

80

4

A-HA - Stay On These Roads

[A-06] VOCAL

♩ = 90,00092

,U,S,E'†hS,E Í},T,O
TVF&TVA íGí“íxíKÍ[íru
h9'и,H1

TVF&TV
íAí^fbrN

9 But the night has

14

18

24

28

33

38

42

45

2

(C)1995,1999 Satoru Hirosawa All Rights Reserved

49

54

58

62

69

77

A-HA - Stay On These Roads
[A-08] PIANO

♩ = 90,000092

7

13

18

25

30

39

46

49

(C)1995,1999 Satoru Hirosawa All Rights Reserved

54

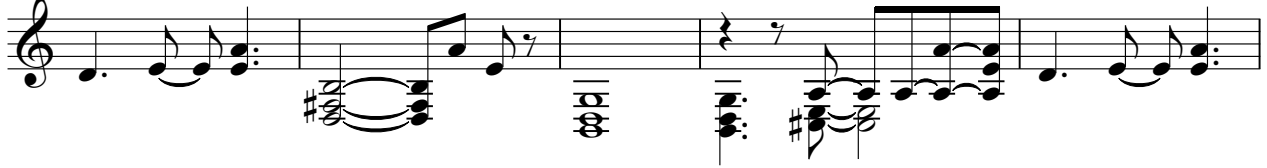

59

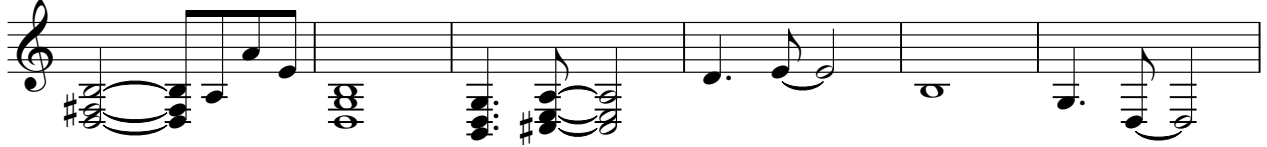

65

74

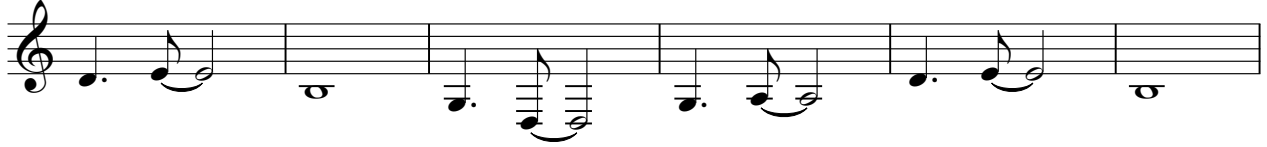

80

