

♩ = 170,000092

Harmonica

Percussion

Jazz Guitar

Electric Guitar

7-string Electric Guitar

E			
B			
G			
A	1	1	1
D			
A			
B			
E			
A			

Fretless Electric Bass

MAMALOO

Honky-tonk Piano

FX 5 (Brightness)

FX 5 (Brightness)

♩ = 170,000092

FX 5 (Brightness)

5

8

11

FX 5

FX 5

FX 5

14

FX 5

FX 5

FX 5

17

FX 5

FX 5

FX 5

20

Harm.

Perc.

E. Bass

H-t. Pno.

FX 5

FX 5

FX 5

Detailed description of the musical score: The score is for tracks 20 and 21. The Harm. staff (top) has a whole rest in measure 20, another whole rest in measure 21, and a half note G2 in measure 22. The Perc. staff has a whole rest in measure 20, and a rhythmic pattern of eighth notes starting in measure 21. The E. Bass and H-t. Pno. staves have a rhythmic pattern of eighth notes starting in measure 21. The three FX 5 staves have melodic lines with various notes and rests.

22

24

Harm.

Perc.

J. Gtr.

E. Bass

H-t. Pno.

FX 5

FX 5

FX 5

26

Harm.

Perc.

J. Gtr.

E. Bass

H-t. Pno.

FX 5

FX 5

FX 5

28

Harm.

Perc.

J. Gtr.

E. Bass

H-t. Pno.

FX 5

FX 5

FX 5

30

Harm.

Perc.

J. Gtr.

E. Bass

H-t. Pno.

FX 5

FX 5

FX 5

32

Harm.

Perc.

J. Gtr.

E. Gtr.

E. Bass

H-t. Pno.

FX 5

FX 5

FX 5

T 4
A 5
B

1

34

Harm.

Perc.

J. Gtr.

E. Gtr.

T	3	3	3	3	3	3	3	3	3	3	3	3	3
A	1	1	1	1	1	1	1	1	1	1	1	1	1
B													

E. Bass

H-t. Pno.

FX 5

FX 5

FX 5

36

Harm.

Perc.

J. Gtr.

E. Gtr.

T	3	3	3	3	3	3	3	3	3	3	3
A	1	1	1	1	1	1	1	1	1	1	1
B											

E. Bass

H-t. Pno.

FX 5

FX 5

FX 5

38

The musical score consists of the following parts:

40

Harm.

Perc.

J. Gtr.

E. Gtr.

T	3	3	3	3	3	3	3	3	3	3	3	3	3	3
A	1	1	1	1	1	1	1	1	1	1	1	1	1	1
B														

E. Bass

H-t. Pno.

FX 5

FX 5

FX 5

42

The musical score consists of the following parts:

44

Harm.

Perc.

J. Gtr.

E. Gtr.

E. Bass

H-t. Pno.

FX 5

FX 5

FX 5

T 4
A 5
B

1

46

Harm.

Perc.

E. Gtr.

H-t. Pno.

T
A 1
B

1

1

1

49

52

Harm.

Perc.

E. Bass

H-t. Pno.

FX 5

FX 5

FX 5

Detailed description of the musical score: The score is for page 18, starting at measure 52. It consists of seven staves. The first staff is labeled 'Harm.' and has a treble clef. It contains a whole rest in the first measure and a half note G2 in the second measure. The second staff is labeled 'Perc.' and has a percussion clef. It contains a whole rest in the first measure and a rhythmic pattern of eighth notes in the second measure. The third staff is labeled 'E. Bass' and has a bass clef. It contains a whole rest in the first measure and a rhythmic pattern of eighth notes in the second measure. The fourth staff is labeled 'H-t. Pno.' and has a bass clef. It contains a whole rest in the first measure and a rhythmic pattern of eighth notes in the second measure. The fifth, sixth, and seventh staves are all labeled 'FX 5' and have a treble clef. Each of these three staves contains a rhythmic pattern of eighth notes in the first measure and a half note G2 in the second measure.

54

56

Harm.

Perc.

J. Gtr.

E. Gtr.

T	3					3					
A	1		1			1		4		3	
B				1						1	0 0

E. Bass

H-t. Pno.

FX 5

FX 5

FX 5

58

The musical score consists of the following parts:

60

Harm.

Perc.

J. Gtr.

E. Gtr.

E. Bass

H-t. Pno.

FX 5

FX 5

FX 5

62

The musical score consists of the following parts:

64

Harm.

Perc.

J. Gtr.

E. Gtr.

E. Bass

H-t. Pno.

FX 5

FX 5

FX 5

66

68

Harm.

Perc.

J. Gtr.

E. Gtr.

T									
A	3			3		3		1	0
B	1		1	1	4				0

E. Bass

H-t. Pno.

FX 5

FX 5

FX 5

70

72

Harm.

Perc.

J. Gtr.

E. Gtr.

E. Bass

H-t. Pno.

FX 5

FX 5

FX 5

74

76

Harm.

Perc.

J. Gtr.

E. Gtr.

E. Bass

H-t. Pno.

FX 5

FX 5

FX 5

Detailed description of the musical score: The score is for measures 76 and 77. The Harm. part features a melodic line with slurs and accents. The Perc. part has a rhythmic pattern with accents. The J. Gtr. part is a steady eighth-note accompaniment. The E. Gtr. part is a guitar tab with fret numbers 1, 1, 0, 1 in the first measure and 1, 1, 1, 1 in the second. The E. Bass part has a bass line with a chromatic descent. The H-t. Pno. part consists of chords with slurs. The three FX 5 tracks have melodic lines with slurs and accents.

78

Harm.

Perc.

J. Gtr.

E. Gtr.

E. Bass

80

Harm.

Perc.

J. Gtr.

E. Gtr.

E. Bass

- J. Gtr.**: Jumbo guitar part on a treble clef staff.
- E. Gtr.**: Electric guitar part on a six-line staff, featuring a tablature section with fret numbers (1, 4, 1) on strings A and B.
- E. Bass**: Electric bass part on a bass clef staff.
- FX 5**: Three identical effect tracks on treble clef staves.

84

- J. Gtr.**: Jangle guitar staff in treble clef, featuring a melodic line with slurs and accidentals.
- E. Bass**: Electric bass staff in bass clef, featuring a melodic line with slurs and accidentals.
- FX 5**: Three identical effect tracks in treble clef, each featuring a melodic line with slurs and accidentals.

88

Perc.

J. Gtr.

E. Gtr.

T					
A	1		4	1	1
B			4		4

E. Bass

FX 5

FX 5

FX 5

90

Perc.

FX 5

FX 5

FX 5

92

Harm.

Perc.

E. Bass

H-t. Pno.

FX 5

FX 5

FX 5

Detailed description of the musical score: The score is for tracks 92 and 93. It features seven staves. The top staff is labeled 'Harm.' and contains a treble clef with a whole rest in measure 92 and a quarter note in measure 93. The second staff is 'Perc.' with a drum set icon, showing a complex rhythmic pattern of eighth and sixteenth notes. The third staff is 'E. Bass' with a bass clef, showing a rhythmic pattern of eighth notes. The fourth staff is 'H-t. Pno.' with a bass clef, showing a rhythmic pattern of eighth notes. The fifth staff is 'FX 5' with a treble clef, showing a melodic line with a key signature of one sharp (F#) and a mix of eighth and quarter notes. The sixth staff is 'FX 5' with a treble clef, showing a melodic line with a key signature of one flat (Bb) and a mix of eighth and quarter notes. The seventh staff is 'FX 5' with a treble clef, showing a melodic line with a key signature of one flat (Bb) and a mix of eighth and quarter notes.

94

The musical score consists of the following parts:

- E. Gtr.:** Guitar tablature with strings T, A, and B labeled. Fingering numbers (1) are placed above the strings.

96

Harm.

Perc.

J. Gtr.

E. Gtr.

T									
A	3								
B	1		1	1	1	1			

E. Bass

H-t. Pno.

FX 5

FX 5

FX 5

98

The musical score consists of the following parts:

- E. Gtr.:** Tablature for the electric guitar, showing triplets on strings T, A, and B.

100

Harm.

Perc.

J. Gtr.

E. Gtr.

E. Bass

H-t. Pno.

FX 5

FX 5

FX 5

102

Perc.

E. Gtr.

T	3		3		3		3	3	2	3
A	1	6	1		1		1	1	4	1
B	6	6	6	6	6	6	6	6	6	6

?

FX 5

FX 5

FX 5

104

Harm.

Perc.

E. Gtr.

E. Bass

H-t. Pno.

FX 5

FX 5

FX 5

106

The musical score consists of the following parts:

- E. Gtr.:** Tablature for electric guitar with strings T, A, B and fret numbers (1, 1, 1, 1).

108

Harm.

Perc.

J. Gtr.

E. Gtr.

E. Bass

H-t. Pno.

FX 5

FX 5

FX 5

110

The musical score consists of the following parts:

- E. Gtr.:** Guitar tablature with fret numbers (3, 3, 3, 3, 3, 3, 3, 3) and string indicators (T, A, B).

112

Harm.

Perc.

J. Gtr.

E. Gtr.

E. Bass

H-t. Pno.

FX 5

FX 5

FX 5

- E. Gtr.:** Guitar tablature with fret numbers (1, 0, 1, 1, 1, 1) on strings A and B.

114

Harm.

Perc.

E. Gtr.

E. Bass

H-t. Pno.

117

Harm.

Perc.

E. Gtr.

E. Gtr.

E. Bass

H-t. Pno.

120

Harm.

Perc.

E. Gtr.

E. Gtr.
T
A
B

E. Bass

H-t. Pno.

FX 5

FX 5

FX 5

123

FX 5

FX 5

FX 5

126

FX 5

FX 5

FX 5

This block contains three staves of musical notation for measures 126, 127, and 128. Each staff is labeled 'FX 5' and uses a treble clef. The notation includes various note values, rests, and accidentals (sharps and flats) across the three measures.

129

FX 5

FX 5

FX 5

This block contains three staves of musical notation for measures 129, 130, and 131. Each staff is labeled 'FX 5' and uses a treble clef. The notation includes various note values, rests, and accidentals (sharps and flats) across the three measures.

132

Harm.

Perc.

E. Bass

H-t. Pno.

FX 5

FX 5

FX 5

Detailed description of the musical score: The score is for tracks 132 and 133. It consists of seven staves. The first staff is labeled 'Harm.' and uses a treble clef. It has a whole rest in the first measure and a half note G4 in the second measure. The second staff is labeled 'Perc.' and uses a drum clef. It has a whole rest in the first measure and a rhythmic pattern of eighth notes in the second measure. The third staff is labeled 'E. Bass' and uses a bass clef. It has a whole rest in the first measure and a rhythmic pattern of eighth notes in the second measure. The fourth staff is labeled 'H-t. Pno.' and uses a bass clef. It has a whole rest in the first measure and a rhythmic pattern of eighth notes in the second measure. The fifth, sixth, and seventh staves are all labeled 'FX 5' and use a treble clef. Each has a melodic line starting in the first measure and ending with a whole rest in the second measure.

134

The musical score consists of the following parts:

136

Harm.

Perc.

J. Gtr.

E. Gtr.

T	3		3		3		
A	1	1	1	4	1	0	0
B							

E. Bass

H-t. Pno.

FX 5

FX 5

FX 5

138

The musical score consists of the following parts:

140

Harm.

Perc.

J. Gtr.

E. Gtr.

T	3								
A	1		1		1		1		1
B									

E. Bass

H-t. Pno.

FX 5

FX 5

FX 5

142

The musical score consists of the following parts:

144

Harm.

Perc.

J. Gtr.

E. Gtr.

E. Bass

H-t. Pno.

FX 5

FX 5

FX 5

- E. Gtr.:** Guitar tablature with fret numbers (1, 0, 1) on strings T, A, and B.

146

148

Harm.

Perc.

J. Gtr.

E. Gtr.

T	3		3		3		
A	1	1	1	4	1	1	0 0
B			1	1			

E. Bass

H-t. Pno.

FX 5

FX 5

FX 5

150

The musical score consists of the following parts:

- E. Gtr.:** Tablature for electric guitar with fret numbers (1) on strings T, A, and B.

152

Harm.

Perc.

J. Gtr.

E. Gtr.

T	3								
A	1		1	1	1	1	3		
B							1	1	0

E. Bass

H-t. Pno.

FX 5

FX 5

FX 5

154

The musical score consists of the following parts:

156

Harm.

Perc.

J. Gtr.

E. Gtr.

E. Gtr.

E. Bass

H-t. Pno.

FX 5

FX 5

FX 5

T
A
B

1 1 0 1 1 1 1

Harmonica

♩ = 170,000092

20

25

30

35

40

45

53

58

64

69

V.S.

74

78

94

100

108

113

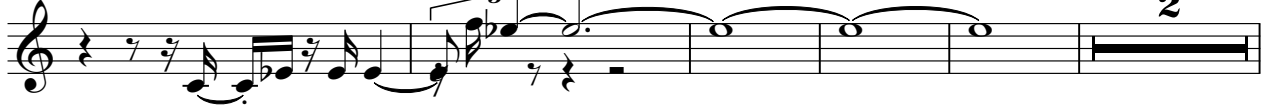

120

137

142

148

153

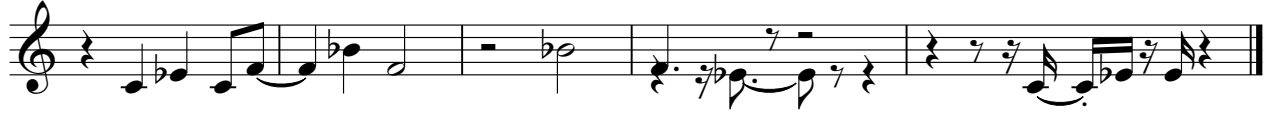

Percussion

♩ = 170,000092

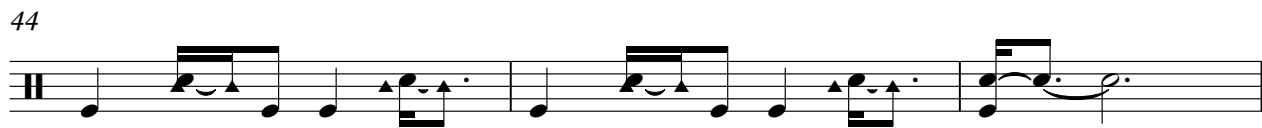

53

56

60

64

68

72

76

80

84

88

91

93

96

100

103

105

108

112

117

121

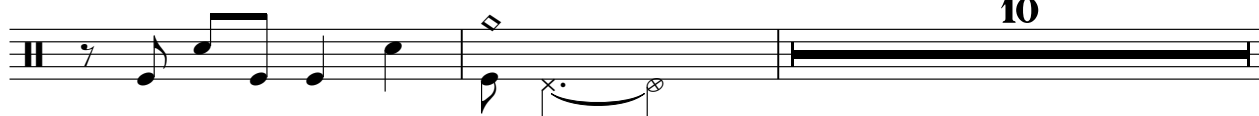

10

133

136

140

144

148

152

155

Jazz Guitar

♩ = 170,000092

54

58

62

66

70

74

78

82

86

90

4

97

101

108

112

135

139

143

147

151

154

Electric Guitar

♩ = 170,000092

5

10

108

120

35

7-string Electric Guitar

♩ = 170,000092

E								
B								
G								
D	1	1	1	1	1	1	1	1
A								
E								
A								

10

21

T			4	1				
A	1	-----			5	1	3 3 3 3 3 3 3 3	
B							1 1 1 1 1 1 1 1	

35

T	3 3 3 3 3 3 3 3	3 3 3 3 3 3 3 3	3 3 3 3 3 3 3 3
A	1 1 1 1 1 1 1 1	1 1 1 1 1 1 1 1	1 1 1 1 1 1 1 1
B			

38

T	1 1 1 1 1 1 1 1	1 1 1 1 1 1 1 1	3 3 3 3 3 3 3 3
A	1 1 1 1 1 1 1 1	1 1 1 1 1 1 1 1	1 1 1 1 1 1 1 1
B			

41

T	3 3 3 3 3 3	3 3 3 3 3 3 3 3	3 3 3 3 3 3 3 3
A	1 1 1 1 1 1	3 3 3 3 3 3 3 3	3 3 3 3 3 3 3 3
B			

44

3

T	4	1						
A	5	1	1	1	1	1	1	-----
B								

54

T	3	3	3	3	3	0 0	1 1
A	1	1	1 1 4	1 1 1 4	1 1 1 4	1 1 0 0	1 1 1 1
B							

59

T	1 1 1 1	3	3	0	3 3	3 3
A	1 1 1 1	1 1 1 1 1	1 1 1 0	3 3 3 3	3 3 3 3	
B						

64

T	1 1 0 1	3	3	3
A	1 1 0 1	1 1 1 1	1 1 1 4	1 1 1 4
B				

69

T	3	1	1	1	3	3	0
A	1 1 0 0	1 1 1 1	1 1 1 1	1 1 1 1	1 1 1 1	1 1 1 0	
B							

V.S.

T			1	1	0	1			
A	3	3	3	3	3	3	3	3	
B								1	1
								4	4

79

T									
A	1		4	1	1	1	1	1	1
B	1		4	1	1	1	1	1	1
			4					4	

83

T									
A	1		4	1	1	1	1	1	1
B	1		4	1	1	1	1	1	1
			4					4	

87

4

T								1	1
A	1		4	1	1	1	1	1	1
B	1		4	1	1	1	1	1	1
			4						

95

T	1	1	1	1	3	3	3	3	3
A	1	1	1	1	1	1	1	1	1
B					1	1	1	1	1

100

T	1	1	0	1	1	1	1	3	3	3	3	3	3	2	3
A								1	6	1	1	1	1	2	3
B									4					4	1
					6	6	6	6	6	6	6	6	6	6	6

104

T	1	0	1	3	3	3	2	3	1	1	1	1	1	1	1
A	1		4	1	1	1	4	1	1	1	1	1	1	1	1
B															
	6	6	6	6	6	6	6	6	6	6	6	6	6	6	6

108

T	3				3	3	3	3	3	3	3	3	1	1	0	1
A	1	1	1	1	1	1	1	1	1	1	1	1				
B																

113

T	1	1	1	1												
A					1	1	1	1	1	1	1	1	1	1	1	1
B																

122

11

T																
A	1							3	1	1	1	4	3	1	1	3
B								1	1	1	4	1	1	1	4	4

T	3	1	0	0	1	1	1	1	1	1	1	1	3	1	1	1	1	3	1	1	0	
A	1	1			1	1	1	1	1	1	1	1	1	1	1	1	1	1	1	1	1	
B																						

142

T	3	3	3	3	3	3	3	3	1	1	0	1	1	1	1	3	1	1	1	1	4	
A	3	3	3	3	3	3	3						1	1	1	1	1	1	1	1	1	4
B																						

147

T	3	1	1	1	4	3	1	1	3	3	1	0	0	1	1	1	1	1	1	1	1
A	1	1	1	1	4	1	1	1	1	4	1	1	1	1	1	1	1	1	1	1	1
B																					

152

T	3	1	1	1	1	1	3	1	1	1	0	3	3	3	3						
A	1	1	1	1	1	1	1	1	1	1	1	1	1	1	1						
B																					

155

T	3	3	3	3	1	1	0	1	1	1	1										
A	3	3	3	3																	
B																					

53

57

61

66

70

74

79

83

87

93

97

102

108

113

120

133

137

141

145

149

V.S.

Honky-tonk Piano

♩ = 170,000092
MAMALOO

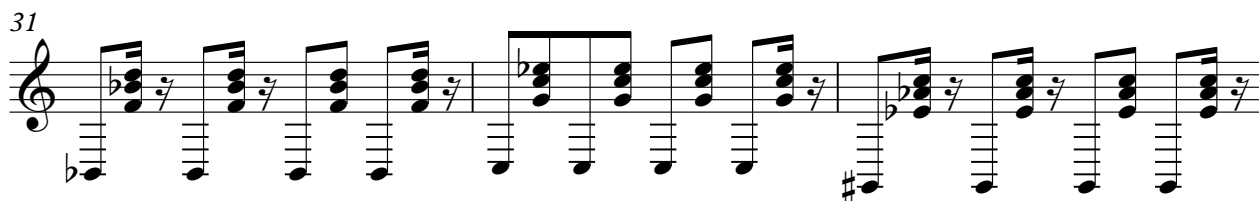
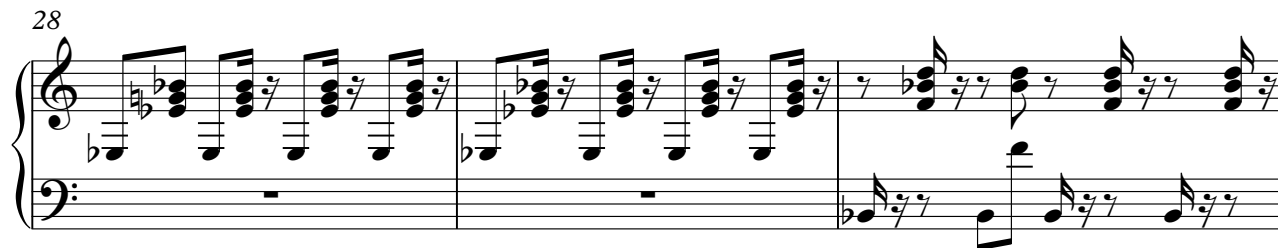
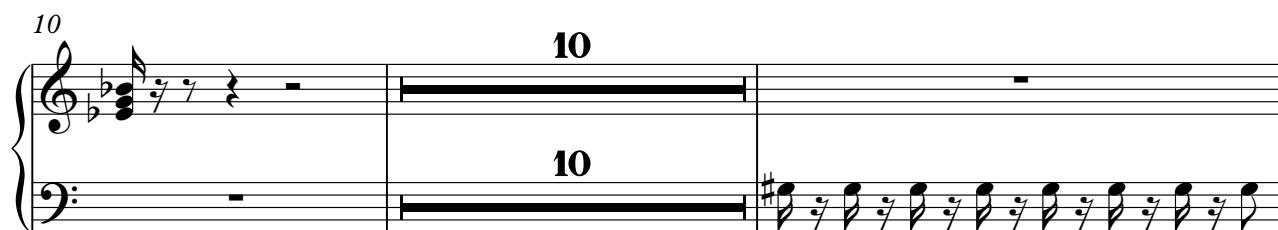
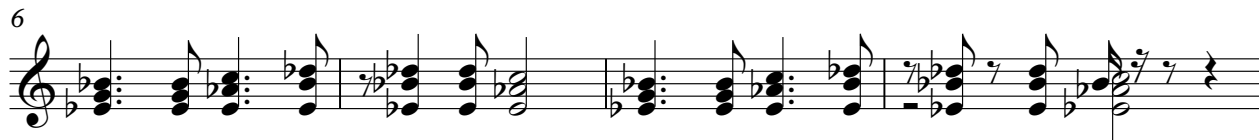

V.S.

58

61

64

67

70

73

76

93

96

99

105

108

111

114

118

122

135

139

143

147

V.S.

151

154

FX 5 (Brightness)

♩ = 170,000092

9

13

17

21

25

29

33

37

41

44

4

140

144

148

152

155

FX 5 (Brightness)

♩ = 170,000092

50

54

58

62

66

70

74

78

86

90

94

98

102

106

110

114

125

129

133

137

141

145

149

153

156

FX 5 (Brightness)

♩ = 170,000092

4

93

97

101

105

109

113

124

128

132

136

V.S.

140

144

148

152

155

